Home Edition
TELEPHONE 383-4111
CLASSIFIED 386-2121

The Daily Colonist.

Vancouver Island's Leading Newspaper Since 1858

Morning Snow
★ ★ ★
Weather Details On Page 2

No. 19–114th YEAR — VICTORIA, BRITISH COLUMBIA, TUESDAY, JANUARY 4, 1972 — 10 CENTS DAILY 20 CENTS SUNDAY

What Will Be Done—And When?

Inner Harbor Future Not Yet Known

By HUBERT BEYER
Colonist Reporter

Now the city of Victoria owns three-and-a-half acres of prime waterfront property at the Inner Harbor, there are two big questions — what will happen to the Ocean Cement site, once it's cleared, and when will it happen?

Neither question has up to now been satisfactorily answered by city hall officials.

The property at the corner of Wharf and Government has been purchased by the city, with help from the provincial and federal governments, at a cost of $1.13 million.

The transaction was completed last week. Within 18 months, Ocean Cement is expected to clear the site of its installations which have long been regarded as an industrial blight.

Termed an urban renewal project, the property is to be developed into a public marina and park, but there are no specific plans regarding this development.

In April 1971, the city's planning department issued an elaborate brochure entitled Inner Harbor Renewal. Prepared to back the city's request for Ottawa's participation in an urban renewal project at a total cost of almost $4.5 million, the brochure called for "development of the Ocean Cement site" at a cost of $78,750.

Critics have often pointed out that the city won't be able to develop a park and a marina for that kind of money, but there was never any response from city hall officials.

The $78,000 earmarked for development of the site, the critics said, was hardly enough to blacktop the property.

The same brochure contains sketches of possible redevelopment of the Inner Harbor, including a marina that appears to be very expensive, but nowhere is there any mention of the cost of such a project.

The sketches also contain the first development proposal by Vancouver developer J. A. Reid consisting of three towers, one of them in the water. That project seems to be doomed.

Where then will the city get the money to do anything with the newly-acquired site?

Continued on Page 2

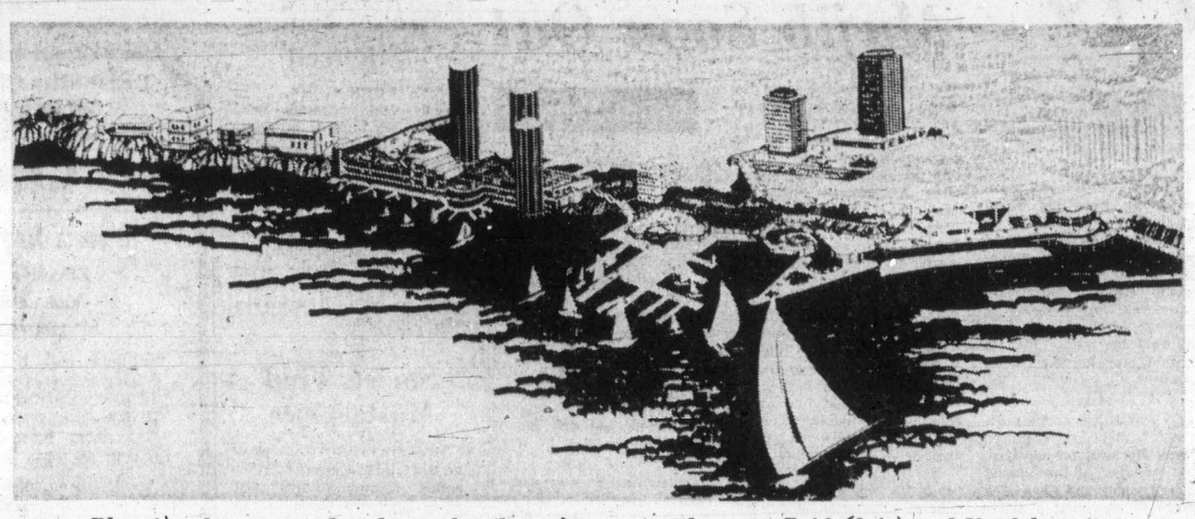

Planning department brochure placed marina project between Reid (left) and Nordal projects

Improving

Attack Strikes Danish King

COPENHAGEN (AP) — King Frederick IX of Denmark suffered a heart attack Monday while recovering from a bout of flu but doctors reported that by nightfall his condition was improving.

A medical bulletin said the 72-year-old monarch's condition was "satisfactory considering the circumstances," and "a little improvement has become evident during the day."

The royal palace had reported after the king was taken to the Copenhagen Municipal Hospital's intensive-care unit that his heart attack was acute. But a hospital spokesman played down the palace announcement, saying there was "no special reason" for worry.

Queen Ingrid, the 62-year-old Swedish-born queen, remained at the hospital most of the day. Princess Margaret, heiress to the throne, and the king's second daughter, Princess Beneditke, also visited the hospital but left after about an hour.

The king, ill with influenza, looked aged and tired when he made his traditional New Year's Eve television address. He went to bed at the Amalienborg Palace immediately afterward.

Desperate Hunt for Lost Container

Killer Germs Recovered

BRISBANE (AP)—Police called off a statewide search Monday for a missing incubator full of killer germs after it was found in the grounds of the city hospital from which it disappeared Sunday.

A police spokesman declined to give any details about the discovery of the incubator, containing lethal golden staph cultures taken from a patient suffering from meningitis, beyond saying it was found in the hospital grounds.

The bacteria are highly contagious and can cause severe blood poisoning, pneumonia and acute abcesses.

Police earlier broke into television and radio programs to broadcast warnings throughout the city and Queensland state and questioned hundreds of people in a desperate hunt for the deadly germs.

They said that if the germs were to get loose or caused infection an epidemic could be touched off.

It was still not clear whether police still believed the incubator was stolen, the theory they were working on earlier.

Expansion Control Civic Aim

● Pollen calls for council changes. Page 13

Proper controls over expansion in 1972 and the years after that was the dominating theme Monday night as seven Capital Region councils held inaugural meetings.

● In Victoria, new Mayor Peter Pollen announced a radical reorganization of committees and said a master plan for the Inner Harbor area would be drawn up to guide redevelopment.

● In Saanich, Mayor Hugh Curtis announced that another attempt will be made to bring provincial court to that municipality by using a fully-equipped courtroom that has seldom seen court use since it was built in 1962. He also appointed Ald. Alan Newberry, a frequent adversary, to the chairmanship of council's most important committee.

● In Esquimalt, returning Mayor Art Young said he hoped that in 1972, the Greater Victoria Metropolitan Board of Health and social services would come under the jurisdiction of the Capital Regional Board, but warned against over-development of the regional concept to a "fourth level of government."

Continued on Page 2

If It Snows It Will Melt

If it is snowing throughout most of Vancouver Island today, it should stop by noon and quickly melt in the lower levels later in the day, the Victoria weather office said Monday night.

Responsible for any new snow is a mass of cold, moist air that swept from coastal waters north of the Island Monday night. Forecast for Victoria was for from three to six inches of wet snow. More snow for all of the island is expected Wednesday.

Radiation Leak Fouls Jetliner

JACKSONVILLE, Fla. (AP) — A Delta Air Lines plane contaminated by leakage of radioactive material made nine passenger flights into 11 U.S. cities during the weekend, health and airlines officials said Monday.

An Atomic Energy Commission official in Atlanta said, however, the AEC "has no information to indicate that any health hazard exists to airlines employees or to passengers."

A Delta spokesman in Atlanta said the radiation came from a leakage in a shipment of radioactive medical isotopes flown from New York to Houston Friday aboard the plane, a Convair 880.

The shipment was composed of 80 curies of radioactive molybdenum. A curie is a scientific measurement.

Dr. Chester L. Nayfield, director of the radiological health section of the Florida health division, advised passengers on any of the flights to check with their local civil defence unit, fire department or county health department to determine if their baggage was contaminated.

The plane involved can carry 96 passengers at a time.

Health teams checked four Florida airports to measure the extent of contamination still lingering in concourses, baggage handling areas and on runways.

"There's virtually no chance that the passengers would get sick from the contamination," said Nayfield.

John Davis, director of the AEC office in Atlanta, said that while checks of the plane showed "considerable contamination" in the affected baggage compartment, "the passenger compartment was basically clean."

He said the package was shipped from Union Carbide of Tuxedo, N.Y., to Bio-Labs Inc. of Houston.

DON'T MISS

Roosevelt Sought Excuse to Fight —Page 3
Two V-Days For Taxes —Page 7
Fees Incentives For Trailer Parks —Page 14
Baby Amanda Arrives First —Page 15
Greater Victoria Building Boosted —Page 16
Jewels Stolen Worth $2 Million —Page 17
Scott Cleared In Assault Case —Page 18
New CRTC Fret: Apartment TV —Page 28

	Page
Bridge	22
Comics	19
Crossword	24
Entertainment	18
Finance	6, 7
Garden Notes	19
Names in the News	2
Provincial Court	14
Sport	8, 9, 10
Television	21
Women	15

Bhutto Is Willing To Free Mujib

KARACHI (AP) — Pakistani President Zulfikar Ali Bhutto declared his willingness Monday to release Sheik Mujibur Rahman unconditionally and called on India for peace talks.

The sheik, under arrest in West Pakistan since last March, has been proclaimed the president of independent Bangladesh, formerly East Pakistan, by Bengali rebels.

Speaking at a rally here, Bhutto said he would release Sheik Mujib after at least one more talk with him.

Shortly after becoming president last month, Bhutto freed the sheik from prison and ordered him held under house arrest. On Dec. 27 he conferred with Mujib, as the sheik is familiarly known, and said more talks would be in store.

In Dacca, Bangladesh, machinegun fire filled the air and crowds snake-danced through the streets Monday night with the news that Mujib would be released.

Thousands of Dacca residents, shouting "Joi Bangla" — victory to Bengal — converged on the small residence of the sheik's family.

Friends said Mujib's wife broke down and cried when she learned that Bhutto had announced he would release her husband.

In Karachi more than 1,000 workers of the Pakistan Tobacco Co. seized the firm's

Continued on Page 2

U.K. Force Evicted

LONDON (AP) — Libya has ordered Britain to withdraw its naval mission from the North African country, the British announced Monday night. The order was linked to Malta's eviction of British forces.

The British defence ministry said the 10 officers and 37 enlisted men of the mission in Libya and their dependent, about 100 persons altogether, will be pulled out by mid-January.

Although the ministry would not comment on background of the development, informed sources said it was obviously connected with the Malta break.

Buck Passed By Doctors To B.C.

VANCOUVER (CP) — British Columbia's doctors passed the buck to the provincial government in a continuing controversy over fees by announcing a new fee schedule Monday giving themselves an 8.2-per-cent pay increase.

The government earlier had offered to increase the health services budget by 10 per cent — a figure which would include not only fee increases but also increased use of medical facilities and fees for new diagnostic services.

Get Up And Go

RAMSGATE, ENGLAND (UPI) — Frank Turner retires this month from his job as maintenance engineer at the Volkswagen works but said he will have to get up at the same time and go to the factory anyway.

The reason is Frank, 65, has to take his father Ernest, 93, to work there. Ernest, who has been working since he was seven, refused to retire as a janitor in the plant.

Belfast Shoppers Caught

Bombed Bottles Injure 63

BELFAST, Northern Ireland (UPI) — A bomb in a hijacked truckload of empty beer bottles exploded Monday, raining jagged glass shrapnel shards onto scores of screaming women shoppers in Belfast. Sidewalks were streaked with blood.

Police said 63 persons were injured, 53 of them women and girls, when the new year's most violent blast ripped through the city's Callender Street district packed with shoppers hunting bargains in post Christmas sales over their lunch hour.

The British army blamed the bombing on the outlawed Irish Republican Army.

"There were girls running everywhere, some of them covered with blood," a witness said. "There were trails of blood running down the pavement and in the road."

Police said 57 persons were treated in hospitals, 11 of them with serious injuries. The injury toll was one of the biggest in any single explosion in more than two years of escalating violence in Northern Ireland.

A British army spokesman said gunmen hijacked the truck in the Roman Catholic Falls Road area, planted the bomb deep in the load of empty beer bottles on the vehicle's open back and drove it to the busy shopping district where they abandoned it.

Witnesses said the gunmen changed their usual practice and gave no warning of the blast.

The IRA, which has claimed responsibility for other bomb attacks in recent months, seeks forceful unification of predominantly Protestant Northern Ireland with the Roman Catholic Irish Republic.

The explosion demolished a clothing store, Brands and Norman. Clothing on sale there and in other shops was torn up by sales clerks and used to bandage the injured.

Fat Cannonball Rolls Right Out of His Job

LITTLETHORPE, England (UPI) — Steve Smith, 22, discovered that 210 pounds is too big for a man to be fired from a cannon. Smith answered a newspaper ad calling for someone "willing to travel" and found the job was a human cannonball.

He took the job, donned the special clothes and climbed into the barrel for the first time and somebody lit the charge.

Smith's body wedged inside the barrel, the cannon blew in half and he ended up in a lake 15 feet away still stuck inside half the barrel.

"He's too fat," said Joe Weston-Webb, owner of a local carnival.

"Never mind, I quit," said Smith.

NAMES in the NEWS

Youngest Mayor Sworn In at 19

AYRSHIRE, Iowa — A straight "A" college freshman who aspires to be a city manager was officially sworn into office Monday as the youngest mayor in the United States.

Jody Smith, 19, presided over a brief meeting of the Ayrshire town council, then drove about 15 miles to attend his classes at Emmetsburg Junior College.

Jody's father, Elmer Smith, said his son ran a "no-nonsense" campaign based on improving the streets in this tiny northwestern Iowa community, population 243.

He defeated the incumbent mayor by a vote of 85-35 in the November election — an election in which one year ago the new mayor would not even have been able to vote.

□

CHICAGO — The Gallery Club, a new night spot co-owned by noted criminal lawyer **F. Lee Bailey, was robbed** of an estimated $30,000 during the weekend. Police said burglars apparently hid in the club when it closed early Sunday and then rifled the walk-in safe.

□

LONDON — Wealthy restaurant owner **Nicholas Tarayan** has died mysteriously after eating at one of his own restaurants. The 50-year-old Armenian-born businessman collapsed in the back seat of his limousine on the way home from his fashionable Omar Khayyam restaurant.

Bailey
. . . club robbed

□

SANTIAGO — The British embassy here has protested to the Chilean government over a spoof photograph in a magazine which showed **Queen Elizabeth** in a topless bathing costume.

□

PREDAPPIO, Italy — Mussolini's widow, **Dorra Rachele** is suing the Italian government for an increase in her pension. She gets $258.40 a month and says she's entitled to $387.60 under a 1952 law that increased government pensions 50 per cent.

□

TORONTO — **Edward Sokolowski ran** from his warm bus, leaped over tall snowdrifts and into several feet of icy water to rescue a drowning 10-year-old boy. The Toronto Transit Commission driver was flagged down by nine-year-old **Michael Moquin**, who said his friend **Michael DeGroot, was unconscious** in icy water.

□

LOS ANGELES — A superior court jury has acquitted **Joseph Decarlo**, former business manager of the singing team of **Sonny** and **Cher**, of a charge of receiving a stolen diamond taken in a $200,000 robbery.

□

SEATTLE, Wash. — **James F. Stevens**, who wrote the tales of **Paul Bunyan** and **Babe the Blue Ox**, while working in an Oregon logging camp, is dead at the age of 79. The first Paul Bunyan story sold more than a quarter of a million copies.

□

GLASTONBURY, England — Hotel head waiter **Robert Reynard**, 46, has claimed the record for blowing smoke rings from one puff of a cigarette. He made 86 in a contest on one inhale.

Your Good Health

The Story of Pills

By G. C. THOSTESON, MD

Dear Dr. Thosteson: Is it necessary to keep cotton in bottles with pills if the pills don't have a tendency to get damp?

If there are no specific directions, should a pill be taken with or without water, before or after a meal, or what time of day is best?

Is there any general rule as to how long a pill remains effective? Months? Years?

Is it true that it is dangerous to keep pills in plastic bottles because of a chemical used to keep the plastic pliable? — **S.P.**

The cotton is just a filler, to keep the pills from rattling around, chipping, or whatever, so no, it is not necessary for you to retain the cotton. It isn't a matter of moisture. If it is necessary to keep something dry, a capsule of a hydroscopic substance is put in the bottle to absorb moisture.

When and how to take a pill? It depends on what the medication is for and whether it tends to be irritating. Sedatives for the stomach would be taken before a meal, antacids after. Drugs with a tendency to irritate the stomach would be taken immediately after a meal.

If there are no specific instructions, suit yourself about whether to take with or without water. It seldom matters, except a sip of water may make swallowing easier.

Scheduling medicines around mealtime is usually mostly a matter of helping the patient remember how many to take — three times a day is remembered easiest with the three meals.

Whether a medication is taken day or night depends on what its purpose is. For a very simple example, you wouldn't take a sleeping pill with breakfast. Unless you work nights.

Most drugs remain potent for two to four years, except that some, such as liquid antibiotics, deteriorate rapidly and should be discarded as soon as the course of treatment is ended.

Generally speaking, it's best to get rid of most medications as soon as the need for them is over, but for some reason people are reluctant to do so — which results in neighborly medication that can do some harm. Like giving a friend some leftover medicine "because your trouble sounds just like what I had."

No harm in using plastic bottles. They are in very common use.

The Weather

Jan. 4, 1972

Overcast with snow in the morning, sunny periods in the afternoon; winds east 20, becoming westerly before noon. Monday's precipitation nil; sunshine 3 hours, 48 minutes; recorded high and low in Victoria 37 and 27; today's forecast high and low 35 and 27. Today's sunrise 8:06 a.m., sunset 4:31 p.m.; moonrise 9:20 p.m. Moonset 10:10 a.m. Wednesday outlook: snow.

East Coast of Vancouver Island; snow ending in the morning, afternoon sunny periods; winds south-east 25-35 in exposed areas, becoming north-west 20 before noon; Monday's precipitation nil; recorded high and low at Nanaimo 34 and 18; forecast high and low 35 and 22. Wednesday outlook: snow.

West Coast of Vancouver Island: Snow ending in the morning in the higher levels, a few sunny periods; winds northwest to west 20 in the morning; forecast high and low at Tofino 38 and 28. Wednesday outlook: snow and rain.

North Coast — Gale warning continued; some early sun, becoming overcast in afternoon. Wednesday outlook: morning snow on mainland; cloud in Queen Charlottes.

Extended outlook, Thursday through Saturday — Slight chance of showers Thursday, increasing chance of rain Friday; clearing Saturday. Highs mostly lower 40s, lows in 30s.

READINGS

St. John's	44	28	.57
Halifax	41	35	1.49
Fredericton	36	28	—
Charlottetown	36	30	—
Montreal	35	26	.08
Ottawa	34	21	.02
Toronto	35	24	—
North Bay	26	15	—
Thunder Bay	1	— 6	.09
Kenora	— 7	—11	Trace
Winnipeg	— 6	—16	—
Churchill	—18	—22	—
The Pas	— 9	—17	—
Brandon	— 5	—16	—
Regina	1	—14	—
Saskatoon	— 3	—11	—
Prince Albert	— 4	—16	—
North Battleford	1	— 9	—
Swift Current	— 2	—11	.01
Medicine Hat	11	—15	—
Lethbridge	8	— 5	—
Calgary	5	— 7	—
Edmonton	0	—19	—
Cranbrook	—12	— 1	.01
Castlegar	15	5	—
Penticton	23	2	—
Revelstoke	18	2	Trace
Princeton	12	— 5	—
Vancouver	32	23	—
Prince Rupert	34	23	.41
Comox	34	20	—
Prince George	10	—15	.10
Kamloops	17	— 3	—
Whitehorse	10	— 1	.28
Fort St. John	10	— 9	Trace
Seattle	37	27	—
Spokane	22	3	—
Portland	42	23	—
Chicago	33	29	.04
New York	44	35	—
Miami	81	66	—
San Francisco	54	37	—
Los Angeles	65	48	—
Phoenix	63	35	—
Las Vegas	43	37	—
Honolulu	82	70	—
Vernon	23	7	—
Salmon Arm	21	14	—

TIDES AT VICTORIA HARBOUR

	Time H.M.	Ht. Ft.	Time H.M.	Ht. Ft.	Time H.M.	Ht. Ft.	Time H.M.	Ht. Ft.
4	08.00	8.8	11.45	7.9	14.30	8.2	23.30	2.6
5	08.00	8.8	13.15	7.4	15.00	7.4	23.55	3.6
6	08.05	8.9	14.15	6.5	18.00	6.5	23.50	4.6
7	08.15	9.0	16.25	5.6	18.55	5.8	23.40	5.4
8	08.25	9.1	16.50	4.7				
9	08.35	9.2	17.25	3.9				
10	08.55	9.3	18.00	3.1				

TIDES AT FULFORD HARBOUR

	Time H.M.	Ht. Ft.	Time H.M.	Ht. Ft.	Time H.M.	Ht. Ft.	Time H.M.	Ht. Ft.
4	00.20	2.1	08.30	12.1	14.45	8.6	18.00	9.0
5	01.00	3.1	08.55	12.0	15.45	7.7	19.15	8.2
6	01.30	4.3	09.30	11.9	16.30	6.8	20.40	7.6
7	01.50	5.6	09.50	11.7	17.20	5.8	22.50	7.4
8	02.10	6.9	10.10	11.5	18.00	5.0		
9	01.20	8.2	03.10	8.2	10.20	11.3	18.30	4.2
10	03.40	9.4	04.50	9.4	10.30	11.1	19.05	3.6

Continued from Page 1

Harbor Future Not Yet Known

At the moment, there seems to be only one possibility. In its five-year capital budget, approved last year by Victoria ratepayers, the city included an $850,000 item called "Inner Harbor improvements."

From that reserve, the city will pay its $380,000 share of the property purchase; this leaves $470,000 for expenditures that were not itemized in the budget.

The city thus could conceivably finance the Ocean Cement site's development from that reserve, but it has never said that it will.

Victoria's new mayor, Peter Pollen, may soon throw some new light on the subject. In his inaugural address Monday, Pollen said he will press for an overall plan for the Inner Harbor's future development.

Although he didn't specify that this plan would contain details for the Ocean Cement site's development, no master plan for the Inner Harbor would be complete without it.

Pollen had stated during his campaign that he would ask council to review the capital budget's priorities and perhaps redirect some of them. He has indicated that certain public works projects may be scrapped to free money for other necessary expenditures.

City hall spokesmen have speculated that Pollen may wish to uhe some of the money now allocated for road construction, to beautify the city's waterfront.

The city has 18 months in which to prepare detailed plans for the future use of the Ocean Cement site, but until Pollen's promised master plan for the Inner Harbor appears, nobody knows just what the city will do with the property.

Mujib Soon Out

From Page 1

factory Monday, the same day Bhutto appealed to labor to end such takeovers.

In Bhutto's hometown of Larkana, guards fired bullets and teargas bombs to subdue about 250 prisoners trying to break out of the town jail. The prisoners said they wanted to be included in an amnesty declared by Bhutto's appointed provincial governor in Sind.

In Narayanganj, Bangladesh, government food supplies and cholera vaccine have reached 30,000 Biharis holed up for two weeks in the world's largest jute mill.

An International Red Cross team visited the beleaguered community Sunday to assess their relief requirements.

The Biharis are afraid to leave the mill compound for fear of vengeance killings by the Bengali population of the area. They are protected by 100 Indian troops.

Prime Minister Indira Gandhi of India Monday urged co-operation among Asian countries to build a strong and united force in their region and end "domination by rich and big nations."

"The leaders of the Asian countries should realize that the big powers do not want Asian nations to become stronger and are trying to weaken them instead," Mrs. Gandhi told a rally during a tour of Indian border positions in Kutch, 600 miles southwest of New Delhi.

"The time has now come," Mrs. Gandhi said, "for Asian countries to consider seriously whether they want to continue to be suppressed under the domination of rich and big nations or whether they want to work for prosperity and peace for their people."

The United States has had its first high-level diplomatic contact with the Bangladesh government, the state department said Monday in Washington.

Department spokesman Charles Bray said: "Our consul-general in Dacca ((Herbert Spivack) met with the gentleman who describes himself as foreign minister (Abdus Samad) at the latter's request for a New Year's Day call.

"It was agreed on both sides this did not have any bearing on the question of recognition."

But diplomatic observers said the United States appeared to be trying to maintain a public image of distance from the new government in order not to offend West Pakistan.

Civic Aim: Control

From Page 1

● In Oak Bay, Mayor Frances Elford stressed the need for teamwork on council. Following her speech and after an hour of discussion with developer John Mace, council passed the first three readings of the bylaw which would designate the controversial Windsor block, now the subject of a development proposal by Mace, a special development area. The byaw needs a two-thirds majority on a final reading before it becomes law.

● In Sidney, Mayor Stanley Dear noted that the increase in population shown by last year's census gave the town about a five-year breathing period before it becomes a city. He said Sidney must prepare for the day when this happens and the town must take over its own services such as police, fire and welfare.

● In Cenral Saanich, Mayor Archibald Galbraith told council the 1972 program will be "controlled quality construction and continuation of strict land use bylaws to guarantee maintaining the rural atmosphere of Central Saanich . . ." He said the 1971 census indicated that within 20 years the municipality will have a population of just under 11,000.

● In North Saanich, inaugural ceremonies took a back seat to a council decision to issue a stop-work order on clearing being done on a 25-acre parcel of land on the southwest corner of West Saanich and Land's End Road. Council claims the clearing is in effect a logging operation. Owner of the land, developer A. S. Bains, said in an interview later he would fight the council order in court if necessary.

Sky Marshals: Cutback Soon?

WASHINGTON (UPI) — The government's sky marshall program — once billed as a major deterrent to airliner hijacking — may be cut back by almost one-third, it was learned Monday. Government sources said the office of management and budget is considering cutting as much as $11 million from the $37 million program in the business year starting July 1.

Boeing Files 747 Claim?

SEATTLE (AP) — The Boeing Co. has filed a claim for about $94 million with the United Aircraft Corp. for early "deficiencies" in the engine which powers the 747 superjet, the Seattle Times said Monday. Boeing spokesman Pete Bush said, "I don't know if we ever filed a claim, in fact I doubt we did."

Spokeswoman 'Silenced'

NEW YORK (UPI) — The people close to Rep. Bella Abzug, D-N.Y., have a certain pride in the congresswoman's penchant for speaking up on issues of the day.

So when Mrs. Abzug had a throat operation last week for the removal of a polyp her office announced the minor surgery, noting: "People would be wondering why she was being so quiet. It would be very unlike her."

Soviets Find Masterpiece

MOSCOW (UPI) — A masterpiece by 15th-century Florentine painter Andrea Del Sarto has been found in the depository of the Heritage Museum in Leningrad, according to the Soviet news agency Tass.

ANNOYING AND WASTING WATER STOP NOISES
GET THE GENUINE WATER MASTER
'Thrust-Back Collar' TOILET TANK BALL
America's Largest Seller
The efficient Water Master instantly stops the flow of water after each flushing.
AT HARDWARE STORES

BRITISH COLUMBIA FERRIES
SCHEDULE CHANGE
Swartz Bay to Tsawwassen
Effective January 6, 1972
and until further notice
THURSDAYS ONLY
Sailings will be from Swartz Bay to Tsawwassen every hour from 7 a.m. to 10 p.m. except 8 a.m., 12 noon, 6 p.m. and 10 p.m. and from Tsawwassen to Swartz Bay every hour from 7 a.m. to 10 p.m. except 10 a.m., 2 p.m., 4 p.m. and 8 p.m.
For information phone:
Swartz Bay 656-1194
Tsawwassen 943-2221
BRITISH COLUMBIA FERRIES

NO MONEY
TILL MARCH
HONDA
NEXT RED LION
PEARSON

W.H. Grassie LTD. Est. 1886
SAVE up to 50%
on
Diamonds, Watches & Fine Jewellery
in our
86th January Sale
Here are a few sample values:
DIAMOND JEWELLERY — Precious pieces, carefully selected to give you the greatest value for your money. Up to 30% off
CHARMS AND BRACELETS — Choose from hundreds of enchanting designs in gold or sterling. 25% off
CLOCKS — All Types. Everything from smart electronic clocks to travel alarms. All well known makes. Up to 40% off
CULTURED PEARLS — Pearl Brooches, Rings, Earrings, Necklets, etc. Many complemented with diamonds and colored gems. 50% off
WATCHES — Famous Makes. An outstanding selection, including nationally advertised makes. Up to 50% off
W.H. Grassie LTD.
A Name You Can Trust
1209 Douglas 385-1911

probe
a seminar on
DRUGS and ALCOHOL — their effect on Industry
January 28, 29, 1972
The Bayshore Inn
Vancouver, B.C.
Drug and alcohol abuse in industry is becoming a serious problem. Both management and labour are aware that the problem is growing, but they have little idea of its extent and even less information on what to do about it.
The Workmen's Compensation Board of British Columbia is sponsoring this seminar in an attempt to find some solutions to this very serious problem.
The conference is sponsored in co-operation with The Alcoholism Foundation of British Columbia and The Narcotic Addiction Foundation of British Columbia.
Registration is limited to 400 delegates. Please register early.
Fill in and mail the coupon below along with a $12.00 registration. Fee includes all sessions plus 2 luncheons.
To:
Workmen's Compensation Board
5255 Heather Street, Vancouver 13, B.C.
Registrations received after January 10, 1972 cannot be guaranteed.
Name.....
Position.....
Company or Organization.....
Address.....
WCB

British

LONDON (Reut
ish Prime Ministe
told his war cabi

Profe
Armstr

First man on
Armstrong, now
aerospace enginee
versity of Cincinn
ed his first class
here bids goodbye
dent out door. S
he was "effective
a bit nervous."

Eight Die

Spilled
Report
Before

TERREBONNE
— Some oil was s
a delivery just
killed eight eld
and destroyed a
vate hospital
Eve, the mayor
said Monday.

Mayor Francol
doctor, said in an
"I was in the l
ing visits when
arrived. As I was
oil man came in
that one of the fo
tanks had overflo
the oil was drip
basement floor.

"He suggested
naces be turned
someone call to
pumped out."

Claudette Merc
employee, said
local police and
ments and asked
to cover the oil.
utes later the fire
off.

The eight
among some 35
patients on the se
the St. Louis de
hospital when fi
about 10:30 a.m.

Hospital emplo
ed by employees
shoe factory,
evacuate most
tients before an
heavy smoke fo
abandon attempt
eight victims.

U.S. Su
To Vie
'Still

WASHINGTON
The White House
that President N
intend to imply
of support for th
namese governm
tied total U.S.
from Indochina t
of all American

Deputy pres
Gerald Warren
on's statement
long television in
day night as the
tive prepared to
Clemente, Calif.
there later this
Japanese Pren
Sato in the last
summits" before
and Moscow trip

"We are not
criteria that the
namese have the
termine their
Warren said
about Nixon's te
ments.

ntrol

1 20 years the municipal-
ill have a population of
nder 11,000.

In North Saanich, inau-
ceremonies took a back
to a council decision to
a stop-work order on
ng being done on a 25-
parcel of land on the
west corner of West
ch and Land's End
Council claims the
ng is in effect a logging
ion. Owner of the land,
oper J. S. Bains, said in
nterview later he would
the council order in
if necessary.

STOP NOISES WASTING WATER
GET THE GENUINE WATER MASTER
'Thrust-Back Collar' ILET TANK BALL
America's Largest Seller
icient Water Master instantly stops
w of water after each flushing.
AT HARDWARE STORES

A FERRIES
JLE
GE
awwassen
6, 1972
notice
NLY
wartz Bay to
rom 7 a.m. to
oon, 6 p.m. and
ssen to Swartz
.m. to 10 p.m.
p.m. and 8 p.m.
phone:
-1194
-2221
COLUMBIA
RIES

HOL –
stry

ning a
our are
have little
on what

tish
ttempt to
blem.
n with The
and The
olumbia.
ase
a $12.00
luncheons.

WCB

British Documents Disclose

Roosevelt Wanted War

LONDON (Reuter) — British Prime Minister Churchill told his war cabinet in August, 1941, that United States President Roosevelt was then looking for an "incident" which would justify U.S. involvement in the conflict with Nazi Germany.

This is disclosed in top-secret British cabinet records covering the years 1940 to 1945 and made public for the first time.

Churchill's comments on Roosevelt followed a meeting between the two leaders. "He (Roosevelt) was obviously determined that they (the Americans) should come in," the cabinet minutes record.

"The president had said he would wage war, but not declare it, and that he would become more and more provocative. If the Germans did not like it they could attack American forces."

Agreement was reached for the U.S. Navy to have its own convoy system in operation between the United States and Iceland, thus releasing 52 Royal Navy vessels for other duties.

The cabinet record goes on: "The president's orders to these (American) escorts were to attack any German U-boat which showed itself, even if it were 200 or 300 miles away from the convoy. Everything had to be done to force an 'incident.'

"The president had ... made it clear that he would look for an 'incident' which would justify him in opening hostilities."

Four months later, in December, 1941, the president's search for an "incident" ended. The Japanese attacked Pearl Harbor, Honolulu and other U.S. possessions in the Pacific.

The cabinet record also discloses that British ministers recommended the summary execution of Nazi leaders without benefit of trial to avoid making a mockery of justice.

Dieppe Force Foredoomed

LONDON (UPI) — The 3,363 Canadians killed, wounded or captured in the 1942 Dieppe raid were doomed before they hit the beaches because the naval supporting fire was "neither heavy nor accurate enough," says a just-released report by Lord Mountbatten.

It said the Allies learned "valuable lessons," including the need for better fire support.

Russian Club Hall Damaged by Bomb

VANCOUVER (CP) — Police explosives experts said Sunday agout 50 sticks of dynamite were used to fabricate a bomb that rocked the Russian People's Home, a community hall in east-end Vancouver Saturday.

The bomb, which exploded on a balcony just inside the building's main entrance, went off juset 85 minutes after 500 guests at a New Year's Eve dance had left the building.

Mike Paliwoda, president of the Federation of Russian Canadians, owners of the two-storey building, estimated damage at more than $50,000. The blast bew a hole six feet square in the floor and damaged the ceiling.

He said he did not know of any motive for the bombing and the federation had received no threats and had "no enemies to our knowledge."

No One Offered Help To Georgina Culver

Colonist-Los Angeles Times Service

LOS ANGELES — No one wanted to help Georgina Culver.

When her husband died in their snowbound trailer in the Tehachapi Mountains 60 miles northwest of here, Mrs. Culver, 49, was left all alone.

That was last Wednesday. And she was still alone Saturday after a six-hour hike for help.

She had asked the first man she met after trudging through four-foot snowdrifts if he would drive her to Gorman, explaining:

"I must get help. My husband is dead back in our trailer."

She said he pointed to where children were making a snowman and shook his head. She said he told her:

"I can't help you. The children are playing."

Mrs. Culver explained Sunday:

"After that I simply wouldn't ask anyone else. I was afraid someone else would tell me no.

"So I put out my thumb and tried to hitch a ride."

It was four miles down the Gorman Post Road from the snowfield to the ridge route village of Gorman, and Mrs. Culver walked it all. Cars repeatedly passed the solitary woman waving for a ride.

In the restaurant she telephoned for Ed Delamere, the Los Angeles County resident deputy in Gorman.

Delamere wasn't there. He was working at the Rose Parade in Pasadena, Calif. It was, Mrs. Culber realized, New Year's Day.

But the deputy's wife came for her and drove her to the Gorman home of her sister-in-law, Lillian Tarne. Said Mrs. Culver:

"I turned on the heat, made myself some dinner, and went to bed, thankful it was all over."

NO MONEY TILL MARCH
HONDA
NEXT RED LION
PEARSON

LONGHORN STEAKHOUSE
WEDNESDAY
SPARERIB NIGHT
4066 Shelbourne 477-8022

Professor Armstrong

First man on moon, Neil Armstrong, now professor of aerospace engineering at University of Cincinnati, conducted his first class Monday and here bids goodbye to last student out door. Students said he was "effective teacher but a bit nervous."—(AP)

Eight Died

Spilled Oil Reported Before Fire

TERREBONNE, Que. (CP) — Some oil was spilled during a delivery just before a fire killed eight elderly women and destroyed a 70-bed private hospital New Year's Eve, the mayor of this town said Monday.

Mayor Francois Paquin, a doctor, said in an interview:

"I was in the hospital making visits when the oil man arrived. As I was leaving, the oil man came inside to warn that one of the four 250-gallon tanks had overflowed and that the oil was dripping on the basement floor.

"He suggested the two furnaces be turned off and that someone call to have the oil pumped out."

Claudette Mercil, a hospital employee, said she called local police and fire departments and asked for sawdust to cover the oil. A few minutes later the fire alarm went off.

The eight victims were among some 35 chronically-ill patients on the second floor of the St. Louis de Terrebonne hospital when fire broke out about 10:30 a.m. Friday.

Hospital employees, assisted by employees of a nearby shoe factory, managed to evacuate most of the 55 patients before an explosion and heavy smoke forced them to abandon attempts to save the eight victims.

U.S. Support To Vietnam 'Still Firm'

WASHINGTON (UPI) — The White House said Monday that President Nixon did not intend to imply any softening of support for the South Vietnamese government when he tied total U.S. withdrawal from Indochina to the release of all American PoWs.

Deputy press secretary Gerald Warren clarified Nixon's statement on an hour-long television interview Sunday night as the chief executive prepared to fly to San Clemente, Calif. He will meet there later this week with Japanese Premier Eisaku Sato in the last of his "little summits" before his Peking and Moscow trips.

"We are not dropping our criteria that the South Vietnamese have the right to determine their own future," Warren said when asked about Nixon's television comments.

The shape of things to come.

Prediction:
The Volkswagen Beetle will be around for years to come.
Prediction:
Someone else somewhere will introduce a new economy car and there will be lots of excitement.
Prediction:
The excitement will die down.

Prediction:
As in the past, people who own old Volkswagens will trade them in for new Volkswagens because (we guess) they like Volkswagens.
Prediction:
Our engineers will continue to improve the way the car works and our stylists will continue to be frustrated.

Prediction:
Sometime in 1972, the Beetle will become the most popular single model automobile ever made in the world, bypassing the Model T Ford with production of over 15 million vehicles.
Prediction:
We won't let that last prediction go to our heads.

The Daily Colonist.

"An Independent Newspaper . . . The Organ of No Clique or Party"

1858 — Published every morning except Monday by The Colonist Publishers Limited at 2631 Douglas Street, Victoria, B.C. Second class mail registration number 0516. All undelivered copies or any notices respecting changes of address are to be sent to the above address. Member Audit Bureau of Circulation. — 1972

RICHARD BOWER — Publisher and Editor-in-Chief

Writings on the Post Office Wall

IT WAS BACK in 1970 that a private management consultant company completed a study of the Canadian postal service with a view to bringing about improvements. After 15 months of investigation the firm of Kates, Peat, Marwick and Company predicted that unless drastic changes were made soon, Canadians would either be paying 12 cents to mail a letter by the end of the decade, or covering a postal deficit of $500 million a year, for worse service than was then being given.

In the year that followed, the rate for first class letters went up two cents, from six to seven last July and from seven to eight with the coming of the new year.

Perhaps Kates, Peat, etc., were overly optimistic, to take a wry view of the report they submitted to the federal government. The way things have gone, that predicted 12 cents mail rate could come long before 10 years have passed — by the end of 1973, perhaps, at two cents a year?

And what about the $500 million deficit warning? Things don't look too well there either, although perhaps the consultants are closer to the mark in their prediction. In its annual report for the 1970-71 fiscal year, the Post Office Department recently revealed a loss of $100.6 million. This was up $45 million from the previous year. At this rate of increase the $500 million figure will be sitting out there in painful red by the end of the 70s.

As far as the suggested worsening of service is concerned, there are continuing signs of deterioration, and there is less confidence than ever before in the reliability crown of the Royal Mail.

Since the report was made there have been some changes in the operation of the department which to the government may be considered major. But they don't hold any promise for a reversal to higher rates and deficits and poorer service.

There seems to be little doubt in the minds of any of those who have studied the post office closely, and there have been numerous probings into the problems, that the solution must begin with turning over the whole operation to a far more effective and efficient type of management than the present set-up provides.

Such management would be freed of the binding bureaucracy for which Ottawa has become notorious. It would be able to control its own financing and run its own labor policy.

It would mean copying, to some extent, the United States where the postal service has been placed under an independent government agency, patterned somewhat along the lines of a Canadian crown corporation.

While the United States operation hasn't proved out yet, there are high hopes for it. In Canada, there doesn't even appear to be faint hope.

Solidarity Demonstrated

NOTHING SENSATIONAL has developed from the talks between President Richard Nixon and Prime Minister Edward Heath, nor was any dramatic conclusion reached when the president talked with West Germany's Chancellor Willy Brandt soon afterwards. But the atmosphere of their conversations was so friendly and relaxed as to be reassuring to the rest of the Western allies.

No one really expected anything more than exchanges that would demonstrate the solidarity of the West, and that is what the meetings accomplished.

There was not even a faint echo of old-time differences between France and the United States when President Georges Pompidou met Mr. Nixon in mid-December.

Chancellor Brandt got exactly what he expected when the president assured him last week that the United States plans no reduction of its 215,000 troops strength in Europe.

There may be disagreement about the effectiveness of some of the American units in the NATO alignment, and there is certainly a growing conviction that European members of the alliance should bear a heavier part of the man-load. But the important thing is that President Nixon recognizes the American responsibility in Europe, and that he agrees with State Secretary William Rogers that the American presence is "of fundamental importance to the peace of the world."

It is on this solid base, therefore — the gratifying unity of purpose of the Western allies — that Chancellor Brandt will continue to build towards an understanding with the Warsaw Pact countries. The ultimate aim, of course, is a mutual and balanced reduction of military power by both East and West and, in the far future, meaningful treaties, commercial and political, which will dissolve old resentments, hates and fears.

Chancellor Brandt has shown his talent as a negotiator already. No one in the West — not excepting the late General Charles de Gaulle — has accomplished as much as the West German leader. He has so impressed the Communists with his sincerity of purpose that already significant agreements have been reached.

With Poland and Moscow the chancellor has opened the way for greater freedom of trade, and his contacts with Czechoslovakia, Romania and Hungary are so far advanced as to convince his friends in the West that he is their best possible emissary.

There is no doubt that it is largely through the favorable impression he has created in the East that it was possible to reach a sensible agreement on the Berlin issues — as far as it goes.

It seems one of his hopes is to bring both West and East Germany into the United Nations. He is realist enough to recognize that such a step would mean the automatic recognition of the Eastern regime diplomatically and politically, and that it would be a blow to the conception of Germanic unity.

But given peace and security and the normal human exchanges without hampering walls and iron curtains, reunification might well be within the reach of reasonable men. This, perhaps, is the chancellor's hope, and in this light his manoeuvring is rationalized.

His immediate aims, in any event, have his allies' blessing.

"Uh – last week I inadvertently wished you a Happy New Year . . ."

Ottawa Offbeat

The Conservative Right Wingers

By RICHARD JACKSON, Colonist Ottawa Bureau

AS Conservative Leader Stanfield heads into the new — election — year, he has been made very much aware of the right wing of his party.

These small "c" conservatives — as distinguished from what Mr. Stanfield calls his Progressive Conservatives, with the emphasis on the "progressive" — are perhaps in the minority.

★ ★ ★

And having been out-numbered since he took over the leadership, they have kept a pretty low political profile these last five years.

They broke cover at the party's policy convention in Niagara Falls to force Mr. Stanfield to swallow his words — and future intentions — on the still controversial guaranteed annual income.

And they gave him quiet support in his long and partly successful fight to force Finance Minister Edgar Benson into a retreat on tax reform, compelling the Liberals to back off from many of its more unacceptable terms.

They might have remained in the background indefinitely, wielding their clout only when they thought it counted most, except that Mr. Stanfield has trotted out the guaranteed annual income in another form and laid what they consider over-emphasis on the "Progressive" in the party's double name.

★ ★ ★

They were incensed that the income proposal, wearing a new label on the same old package, and other policy suggestions, were the work of the "academics" at party headquarters, professors and other deep-thinkers whose only knowledge of politics comes out of books on political science.

One of them, Jack McIntosh, for 14 years Conservative MP for Swift Current-Maple Creek, says he is leaving the party in protest against its leftward drift — and some others, from the Prairies and perhaps even one or two from Ontario, could follow.

Further, the right wing of the party has published its own manifesto, calling for a "limited government" of non-interference with the economy and a return to a true "free market."

The right wing's idea of "limited government" is an administration confining itself to the protection of lives and property of its citizens and really not much else.

Mr. Stanfield has conceded his right wing is "sincere," but has given it little more credit.

★ ★ ★

The right wing has blasted back that the Progressive Conservatives are "a pale copy of Liberals . . . not even middle of the road . . . but little different from socialists who want to regulate the economy and spend the country into bankruptcy . . . offering little but higher taxes, greater deficits, and more inflation."

The "true" conservative, insists the right wing, "is the man who believes a Canadian citizen is capable of looking after himself and doesn't need wet-nursing by the politicians."

When governments, like the Pearson and Trudeau regimes, expand the money supply and inflate credit, the Tory right wing calls it "counterfeiting."

Inflation and decline of the actual hard-money buying power of the dollar it brands as "theft," in that the government pays its debts — to pensioners, annuitants, bond holders and others — in debased currency, partly repudiating its public obligations.

★ ★ ★

Finally, the right wing demands of Robert Stanfield a balanced budget, tax cuts, and end to the use of the Bank of Canada as an automatic purchaser of government securities and continuous inflator of the dollar, and a hard brake on "runaway welfare."

Jack McIntosh and the Tory right-wingers of the West and some sections of Ontario see it this way:

"Government is non-creative and can distribute only what it first taxes away from the productive efforts of those willing to work.

"Too many people will accept the fruits of the labor of others if the act of taking is depersonalized — done in the name of groups politically approved.

"But the idea of forcibly taking from some and freely bestowing on others is precisely the Marxian line: 'from each according to his ability, to each according to his needs.' And this political legerdemain is legal plunder."

★ ★ ★

The right wing of the Progressive Conservative Party has set up a working committee with headquarters at 1191 Hope Avenue, Suite 6, Montreal 108, Quebec.

Drop them a line, see what they have to say that may square with your idea of what the Stanfield Conservatives, with the smell of election victory in the air, should be doing — or may, on the other hand, outrage all your Progressive-C principles.

Like them or not, the right wingers are here and Robert Stanfield now knows it.

Today In History

By THE CANADIAN PRESS

Burma achieved its independence and left the Commonwealth 24 years ago today — in 1948 — at a time of extreme internal disorder. Aung San, leader of the political party co-operating with British negotiators, had been assassinated three months after being elected prime minister and his chief political rival was executed for the murder. Meanwhile, a host of small armies, left over from the Second World War, wandered about fighting for nominally Communist, anti-Communist or secessionist aims. Peace was restored in the late 1950s and in 1958 army commander Ne Win took over the government.

Capital Comment

Two Ways to Reduce Vulnerability

By LUBOR J. ZINK from Ottawa

THE Big Ten finance ministers couldn't have given their countries a more welcome Christmas present than the Washington settlement of the crisis which threatened to plunge the Western world into a trade war and deep economic recession.

★ ★ ★

Canada should be particularly pleased because she is more vulnerable to international economic upheavals than any other of the major trading countries.

This vulnerability stems from our small domestic market which cannot support the degree and type of industrialization we have already achieved. To keep our economy running and expanding at the rate that provides jobs for the growing labor force, we must export.

This in itself is not a unique position. Other highly-developed countries, notably Japan and Britain, also rely heavily on exports.

What is unique is the flow of our exports to one specific market. More than 70 per cent of everything we sell, and close to 85 per cent of the manufactured products we export, is sold in the United States.

This heavy dependency on the U.S. market is not just the result of its handy proximity. It is dictated primarily by our cost-price structure. Our export goods which have a high labor content are simply too expensive for the other major world markets.

★ ★ ★

The heavy flow of our exports into one market has advantages and disadvantages. The basic advantage is the high standard of living our economy could not support without the volume of trade with the United States.

The basic disadvantage is our extraordinary vulnerability to every change in the performance of the U.S. economy. The saying that when the U.S. economy sneezes ours catches pneumonia, is more than a figure of speech.

So when last August the Nixon administration took drastic steps to halt a rapid deterioration in the monetary and trade position of the United States, Canada faced the grim prospect of suffering more severe damage than any other of the major trading nations.

Now that the danger has passed and a new international monetary and trading framework is beginning to emerge from the upheaval of the past four months, no time should be lost to make sure that we won't face the same or similar peril again.

★ ★ ★

There are two ways in which Canada can reduce her economic vulnerability. One is diversification of exports, the other is free trade with the United States.

A major diversification of exports, which is what some of our economic nationalists advocate, would require a drastic overhaul of our cost-price structure and re-orientation of industrial production.

No substantial change in our trade pattern is feasible without these two steps because most of the goods we now produce for export are unsuitable and too expensive for overseas markets.

A realistic approach to trade diversification would therefore require fundamental restructuring of production and considerable cost-cutting. In other words, a combination of substantial capital investment and wage-cutting, coupled with higher productivity. In my humble opinion our trade unions would be the first to veto such a scheme. If so, there is really no alternative to serious exploration of some free trade arrangement with the United States, so that we wouldn't face again an import surcharge south of the border.

★ ★ ★

Since we are inextricably tied to the U.S. market anyway, why not take full advantage of this reality? A free trade arrangement, while not changing the fact of our economic symbiosis with the United States one bit, would free us from the hazards of isolation and squeeze in any future international monetary and trade upheaval. It would also end the pneumonia scare whenever the American economy sneezes.

★ ★ ★

When Britain, with a much larger domestic market than we have, finds it necessary to join a laboriously constructed bigger economic entity, it's foolish not to make the most of our good fortune of being an integral part of the natural North American common market.

Copyright, 1971, by United Features Syndicate, Inc.

PERKINS by John Miles

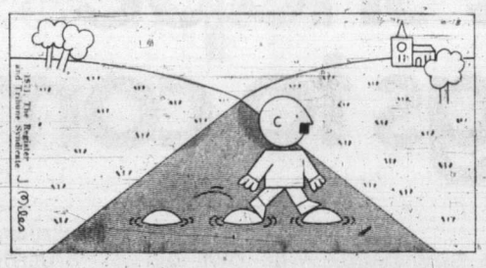

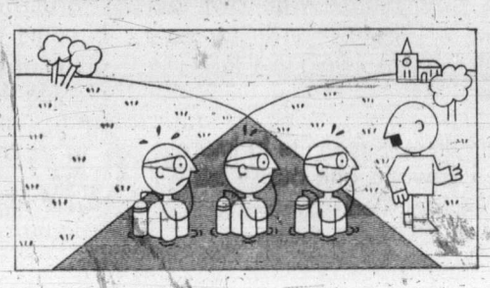

I Beg to Differ

A Cold from Cape Horn

By FRANK LOWE

IT happened at exactly 4:02 on Monday morning. I snapped awake and was so startled I looked at my watch.

Then I tried to think why I was awake. Suddenly, I gave a horrendous sneeze. After this had died down I knew why I was awake.

★ ★ ★

My throat was sore and my head ached. I was catching a cold. But how had I caught a cold? During the holiday season I had been the epitome of prudence. I had avoided nasty winds and chilly drafts by staying indoors.

So as not to over-tax myself physically, I had rigorously rationed my football watching to one game a day. I had read . . . aha, that was it.

I had picked up my cold rounding Cape Horn.

Don't laugh. For Christmas my wife had given me a large, scrumptious book, Adventures in Sail. In it are excerpts from some of the greatest sea writers, breath-taking color plates showing the legendary sailing ships and battle plans drawn up by some of the great naval commanders.

Because of this book, for instance, I understood for the first time the plan of battle drawn up by Lord Nelson just before Trafalgar. I understood mainly because this time I read the plan in Nelson's own words.

That was quite a strenuous time for me. As Nelson had the main column firmly in control, there was nothing for me to do but take command of the lee line of ships.

And when my flagship Royal Sovereign was blown out from under me, well, there were some tricky moments, let me tell you.

After that experience it was a pleasure to relax with Capt. Cook as he poked around Fiji. There the breezes were warm and the girls lovely.

Then, after getting experience in a whaler and riding a tea clipper from England to China, I figured I was ready for the greatest test of seamanship there is.

A trip around the Horn. In a windjammer.

Dana, who wrote Two Years Before the Mast, was my shipmate on this trip. And what a trip it was.

We were on a course supposed to take us well south of the Horn from the Pacific to the Atlantic. At first things went fairly well, considering where we were.

★ ★ ★

Except for an iceberg some two miles in length, with minarets several hundred feet high, which tried to get overly chummy, we had few trials.

But just when Dana and I were congratulating ourselves on an easy passage from the Pacific to the Atlantic, the southeast gales hit.

For a month we tacked and ran before the wind, never seeing the sun. Once we were almost driven back into the Pacific but during a lull got on course.

But worst of all was the never-ending icy rain and sleet and snow. As we were almost constantly on deck and up in the shrouds trying to keep some sail on, we were never dry.

★ ★ ★

Eventually we ran out of dry clothing and, as there was no fire or heat in the foc'sle, we simply had to make do with the sodden, freezing garments we had.

This, combined with the fact that it was almost impossible under these conditions to prepare any hot food, you can imagine that things were terribly uncomfortable.

So much so that when we did finally break through to the Atlantic and the skipper snapped on the stud sails to hurry us home, Dana and I figured we would never be warm and dry again.

So, in the dark of early morning as I lay in bed trying to figure out how I could have got a cold, it came to me. That trip around the Horn had been too much for me.

A younger man might have borne up. But I guess I am getting a little old for that sort of thing.

My one consolation is that while my friends go around complaining about having a virus, or the Hong Kong flu, I will be able to talk about my Cape Horn cough.

It sounds ever-so-glamorous, don't you think?

Centre of World Stage More Cluttered

China, India, Enlarged European Union Likely To Crowd Superpowers in 1972

The world stage is going to be an interesting place to watch during 1972. There are more actors on that stage now. A year ago there were still only two that really counted—the United States and Soviet Russia. Now China is unleashed to play a free and roving role. And India, of all places, has moved to the footlights from obscurity.

Obviously, unless something entirely unforeseeable happens, the United States and Russia will continue to be the two strongest powers. They are the only true "super-powers" and there is no visible reason to doubt that this condition will persist for a long time to come.

Neither China nor India is likely to become a super-power in 1972, if ever.

In fact the only other thing which might become a third super-power would be the countries of the European Common Market now Britain is, presumably, about to become a member.

Perhaps 1972 will show the first real signs of how much inclination there really is for the Common Market members to coalesce into the super-power which they have the potential to become.

They have the population, ingenuity, wealth, industrial fabric and technical leadership of a super-power. They do not yet have the cohesion and the military manifestation of cohesion.

It is not all certain that they truly desire to play the role of the super-power, or that they are capable of forming a strong enough union to permit them to have unified foreign and military policies.

★ ★ ★

They may continue to be only an economic union although the logical tendency would be for them to move closer together in foreign and military policies.

There is already some talk in France of resuming military cooperation with the partners of the Common Market. And it would be logical some day for the French and British to pool their nuclear weapons systems. They could save money and achieve a more impressive deterrent by pooling.

And, of course, Germany will have much to say about how much or little progress takes place in the direction of closer Western European union. So far, the Germans (western, of course) have put the alliance ahead of their "opening to the east".

★ ★ ★

But they have much improved their relations with the Slavs who live beyond them in the company of Russia. And it may be that in the long run they will consider that a looser western grouping permits them greater freedom in the east.

So it is unlikely that 1972 will produce decisive evidence on whether Western Europe is likely someday to become a third super-power. But the signs will be worth watching.

The tugs and pulls between those who want more West European unity and those who oppose it will make much of the top news in Europe in 1972.

Also most worth watching will be Japan. In terms of potential Japan could be a mini-super-power faster than any other non-power. It could convert itself almost overnight into a nuclear power. And it may do so.

★ ★ ★

Recent polls indicate that the emotional aversion left over from the Second World War is nearly gone. If the government elects to build nuclear weapons the Japanese public will apparently approve or at least a substantial majority will. The unthinkable of the past is now thinkable.

Japan is already so far along in every other respect that it would be a major power if it were armed.

The possibility of it going over from being an unarmed dependent of the United States to be independently armed is probably one of the main points the Chinese want to discuss with President Nixon when he arrives in Peking.

★ ★ ★

They (the Chinese) would probably be willing to trade off something quite handsome if he could offer them a continued unarmed Japan. But then that is not his to offer.

Both super-powers can be expected to play their roles with just a little less strutting and even a touch of occasional humility in 1972. Both of them were embarassed and humiliated in 1971 — Russia by Romania and the United States by India.

It must be bitterly galling to the Russians to be unable, so far, to bring Romania back under respectful discipline. The Great Bear has become accustomed to respectful small neighbors.

And seldom in history has a super-power made so much noise to so little effect as Washington did about India's swift solution of its Pakistan problem.

The day of the super-power is certainly not over. The two are still the biggest things on the stage. And the peace of the world still depends on what arrangements the two can make with each other more than on any one other thing.

At centre stage as the year opens is of course the question whether the two can and will, come to some agreement about limiting nuclear weapons.

★ ★ ★

But the fact that they are the biggest things on the stage no longer means that they are the liveliest or most interesting things on the stage. "Fem lib" has arrived.

Mrs. Gandhi and Israel's Golda Meir do not speak for superpowers, but their non-fear of men who get in their way is one of the more interesting phenomena of these times.

Every time they make a move on that stage, cameras will be on hand and grinding. They are top stars now and will go on getting top billing because they were the two most successful national leaders of 1971.

We are not saying farewell to the super-powers. But their act is an old one. Others are bored with it, less impressed and less deferential. It would be a mistake to think that the day of the small and the poor nations has dawned. But the giants do begin to look clumsy, and less interesting.

THE WORLD OF WINE

Names Offer Quality Key

One of a Series

By GEORGE BAIN

In a restaurant where the sommelier, all posh, wore a tastevin slung from a chain around his neck — a tastevin is a shallow, dimpled, silver cup which professionals, particularly in Burgundy, use for viewing and tasting wine — the list offered a Chateau Margaux at a gratifyingly low price.

Or, rather, it would have been gratifyingly low if the wine had been what the list said it was. It wasn't. It was Margaux, not Chateau Margaux. The difference is as between Belgravia and London, or Park Lane and New York, which is to say that one is contained within the other and that there is a world of difference between them.

Chateau Margaux is a single vineyard, one of the world's greatest. Margaux is the commune — call it a township if you like — in which it is located. Within the commune there are other chateaux, nearly as renowned as Ch. Margaux, which make, bottle and market their own wines under their own names, but there are also lesser vineyards which produce lesser wines which go to market simply as Margaux.

★ ★ ★

As a broad rule in wine, the particular name signifies something better than the general one. Burgundy is a region, Gevrey-Chambertin is a commune, Latricieres (usually hyphenated with Chambertin) is an individual property; the line of quality is upward. Beaujolais is a district, Moulin-a-Vent is a commune, Chateau des Jacques is a property; the line of quality is upward.

The best place to see how this rule of the general-to-the particular works is in the Bordeaux wine region of France, because here the wine trade is the most systematized.

Statistics about wine — acreages, volumes of production, numbers of growers — are notoriously bad, but there are about half-a-million acres of vines in Bordeaux, tended by about 50,000 growers, who produce up to 130 million gallons of wine in big years (of which 1970 was one).

Obviously, in such a flood of wine, much of it will be ordinary. In fact, as rated in relation to the whole, our commune wine of Margaux will come quite high up the scale.

For a start, 40 to 45 per cent of the wine grown in the Bordeaux region will not even qualify to be called Bordeaux (the Appelation Controllee available to any wine produced at an approved location in the district, from specified grape types, and achieving 10 degrees of alcohol).

★ ★ ★

The Bordeaux region breaks down into a number of districts, of which the best known and most important are the Medoc (red wines), Graves (red and white), St. Emilion and Pomerol (red), Sauternes and Barsac (white), Entre Deux Mers (mostly white), and Cotes de Fronsac and Cotes de Blaye (red).

A wine carrying the name, Medoc, generally will be a better wine than one called simply, Bordeaux, if for no other reason than that a Medoc can always be sold as Bordeaux, but no Bordeaux wine but that grown in the Medoc can be sold as Medoc.

With the possible exception of Montagne St. Emilion, subdivision of the other districts in this list are rarely encountered, short of coming down to individual chateaux; the Medoc, the most important of the districts, is different.

St. Julien is a commune of the Haut Medoc, as are Margaux, Pauillac, Saint Estephe, Moulis, Listrac, among others.

Of these, only St. Julien and Margaux are at all common names on wine-lists — you will find one or the other, or both, on the lists of several provinces, but not a wine called Moulis or Listrac. (The Quebec Liquor Commission sells, in gallon jugs, a Saint Estephe wine of its own bottling).

Thus, in the process of peeling the artichoke, we now have come down from the region, Bordeaux, to the district, Medoc, (having arbitrarily put the other Bordeaux districts aside for the sake of simplicity), to the commune, St. Julien, Margaux, et al.

★ ★ ★

And, within these communes, there are the chateaux, great and small — the classified chateaux, in groups numbered one to five; followed, confusingly, by the Exceptional Growths (exceptional is less exceptional than Classified), and the Bourgeois Growths.

When it is added that there are something like 2,000 chateaux in the whole of the Bordeaux region, anyone might throw up his hands and settle for ice-water with his carre d'agneau. But stay. Wait. All is not yet lost. For a start, the greatest number of those 2,000 are known only to their proprietors and the immediate neighbors.

Very many more don't enter into world trade; Chateau Ullage may have a devoted clientele in Ulan Bator, but the sophisticated wine merchants and restaurants of London and New York want none of it.

In Canada, knowing what wines of what pedigree are obtainable is simplicity itself — which is by no means all to the good, since it is attributable to a limited choice.

Libya Influence May Keep Malta Neutral

By WILLIAM TUOHY, from Rome

The British decision to pull their troops out of Malta rather than pay the rent demanded by Prime Minister Dom Mintoff conceivably leaves the Mediterranean island open to Soviet penetration.

A base on Malta would undoubtedly increase the Soviet fleet's role in the western Mediterranean, further threatening the naval forces of the NATO countries operating in the area.

On the other hand, one can overemphasize the importance of Malta as a strategic outpost, particularly in the era of long-range warships and military aircraft.

For while the naval dockyards in Valetta harbor on Malta could be useful to Soviet warships, the Russians have already developed a system of resupply that has made them independent of local ports.

For the last few years, Soviet warships have anchored in the shallow areas off the North African coast, and refuelled and reprovisioned from their own cargo ships.

Some military sources suggest that the Soviets are not at all eager to send their ships into Malta harbor where prying Western eyes could observe closely all their characteristics and electronic gear.

The big Mers el-Kabir base in Algeria is actually better situated as a jumping-off place to command the far western Mediterranean and its approaches.

★ ★ ★

However, what might be more important to the Russians in Malta would be the use of the big jet strip now used by the British reconnaissance squadron.

This jetstrip could provide the Russian surveillance planes, or conceivably bombers, with a matchless base smack in the middle of the Mediterranean.

And it would make the job of the reconnaissance planes now flying out of Egypt, and occasionally Algeria, far easier.

Hence, Malta's real strategic value lies more in a base for Soviet aircraft rather than warships.

★ ★ ★

Though Mintoff has signed a recent trade agreement with Moscow, he seems to be spending more time trying to come to some sort of financial arrangement with the Libyans.

And the leader of that immensely oil-wealthy nation, Moammar Gadafi, is a fervent anti-communist.

So if Mintoff finds himself relying on Libya's financial backing to support his desperately deficit government, the price of the deal may be well be a denial of Malta's facilities to the Soviet Union, as well as NATO countries.

Thus, Malta will remain in a situation that would not be all that unacceptable to the West: namely, a strategic but neutralized point in a critical area.

Chile Workers Disenchanted

By CARLOS VIEJO, from Santiago, Chile

Even Chile's left-leaning workers seem to be losing faith in President Salvador Allende's Marxist government. The voice or, more accurately, voices of the opposition are becoming more audible every day in this long-democratic South American country.

Not all the objections and protests are coming from the right. The Christian Democrats, who are moderately leftist, are showing signs of taking the lead again.

★ ★ ★

The Christian Democrats tried repeatedly since Allende won his 1.4 per cent plurality in the September, 1970, presidential election to come to some workable arrangement with the Popular Unity government. And they have failed every time.

More revealing of the quickening change in public opinion than the marches, mass meetings and political speeches are the results of recent union elections.

In spheres where, long before Allende's election as president, the leftists always held sway, opinion is shifting.

For example, the government-owned and operated television station's workers recently voted the Marxist directors out of their union posts. Christian Democrats gained all five positions.

Employees of the government-controlled Banco de Concepcion voted 240 to 109 in favor of a Christian Democrat and an independent, ousting the two Marxists who had held office.

Even more significant has been the shift in feeling in the copper mine unions, always hitherto heavily leftist. In El Teniente, the mine that has suffered the heaviest production drop since its nationalization, for instance, four of the eight unions are now completely controlled by the opposition.

The Allende government is trying, vainly, to hold up its Central Unions Federation (CUT) as the voice of the workers. The CUT, essentially the labor arm of the Marxists, has never before been recognized by any government as a bargaining unit for the workers. In fact, unions associated with CUT represent only some 20 per cent of the labor force.

Nevertheless, CUT made an "agreement" with the government on behalf of all Chillean workers on wage increases for 1972.

★ ★ ★

CUT based its watered-down proposals on the government's calculation of the rise in the cost of living at only 18 per cent. Other estimates place the figure at 31 per cent. Meat and chicken now cost 76 and 91 per cent more than a year ago.

The socialist heaven seems not to be working out in Chile, and many Chileans who had high hopes for the Marxist regime are among those suffering most.

continuing education

UNIVERSITY OF VICTORIA
EVENING COURSES
FOR ADULTS
SPRING, 1972

Liberal Arts

Beginning Piano for Adults
Conversational German
Developing the Learning Capacity of Pre-School Children
Law for the Layman
Movies and Films: The Contemporary Cinema from Mizoguchi to Godard
The Music of Canadian Composers
Plant Physiology for Gardeners
The Science of Creative Intelligence

Professional Development

Continuing Education for Nurses

Lecture Series

Canadian Economic Decision: Choice or Chance?
Psychology Today

Special Programs

Three Weekends on Campus

Computing Science

Introduction to Computers
Elementary Programming
Introduction to Applicatians Programming

Continuing education courses are open to any resident of Greater Victoria.

For a Calendar with course details and registration forms, call University of Victoria, Division of Continuing Education, 477-6911, Local 395 or 500.

ON JANUARY 4th 1973 will you be a success -or just one year older?

Looking back on 1971, can you honestly say that you advanced a great deal? Maybe you had a raise—or two—and it was eaten up by rising costs.

Will 1972 be better? Only if you make it so. Perhaps you should change your line of work—or your employer—and "get with" something more successful.

How about becoming associated with an industry that's booming—with a company that has increased its business from $17,000,000 to over $180,000,000 in ten years. **That** kind of success can't help but rub off on everyone associated with it.

Want to know more? Then attend an informal gathering at the Imperial Inn this Thursday, January 6th at 7:45 p.m.

ONE HOUR OF YOUR TIME MAY BRING YOU THOUSANDS OF DOLLARS IN INCREASED EARNINGS!!

If you don't think Real Estate Selling is "your bag" consider this:

1. Financially, this can be a very rewarding career—your earnings depend on how much effort you are prepared to make.
2. You will be helping people solve their housing problems—performing a necessary service at their request, not selling something they don't really want.
3. In many ways, you are your own "boss"—choosing your own hours, working companions, type of business done, etc.
4. Many local occupations face cutbacks — Real Estate anticipates years of increasing business with a product in constant demand.
5. You will receive complete training before starting work . . . and can probably continue in your present job while training.
6. You have nothing to lose by attending this meeting—it will provide information only, and you will not be "pressured" into anything.

If you are now a Licensed Real Estate Salesperson consider this:

1. Block Bros. is growing—fast—from three to five offices locally in 1972. This indicates the success of our "better way" of selling.
2. No competition from management, whose only purpose is to help you produce more—and thus earn more.
3. Your telephone and advertising are paid for, the commission split is generous, AND you can participate in profit sharing.
4. Retirement savings plan, sickness and accident group insurance and gas and oil discounts are valuable fringe benefits.
5. Efficient office staff are on duty six days a week to back up your sales effort and relieve you of time-wasting paperwork processing.
6. N.R.S. listing service—additional to MLS—gives you tremendous added selling power. (See separate information below).

The Big New "Plus" in Real Estate
N.R.S. LISTING SERVICE
It's revolutionary! The newest and most effective merchandising service in Real Estate. Listings for any B.C. property distributed to realtors across Canada and the U.S.A. weekly. Gives you more listings to sell—more chance to sell your own listings.
Available only through Block Bros.
Even if not considering a "move", everyone in Real Estate should hear about N.R.S. . . . we all need to know what our competition is doing and N.R.S. is the most creative change in twenty years.

A decision to DO nothing is a decision to BE nothing.

Decide NOW to attend—Imperial Inn, Thursday, January 6th, 7:45 p.m.

EVERYONE WELCOME

ALL ENQUIRIES HELD IN STRICT CONFIDENCE

BLOCK BROS REALTORS

MARKET REPORT

Closing quotations for Monday, Jan. 3, 1972

Quotations supplied by The Canadian Press, Richardson Securities, Pitfield Mackay Ross and Co. Ltd., Merrill Lynch Royal Securities Ltd., A. E. Ames and Co., Annett Mackay Ltd., Pemberton Securities and McLeod Young, Weir and Co.

Toronto Industrials

Quotations in cents unless marked $. z—Odd lot, xd—Ex-dividend, xr—Ex-rights, xw — Ex-warrants. Net change is from previous board-lot closing sale.

Stock	Sales	High	Low	Close	Net Ch'ge
Abitibi	1025	$7⅛	7	7⅛	
Abitbi 7½p	25	$50½	50½	50½	+½
Acklands	z50	$7⅞	7⅞	7⅞	
Acklnd 2p	175	$11⅜	11⅜	11⅜	+⅜
Acres Ltd	200	$11⅝	11½	11⅝	
Acres A pr	25	$41	41	41	
Acres wt	100	225	225	225	−5
Alta Gas T	375	$51	51	51	
Alta G D p	z5	$141	141	141	
Alta Nat	100	$20	20	20	
Alcan	2200	$18½	18⅜	18½	+¼
Alcan pr	160	$26⅞	26½	26⅞	+⅛
Algo Cent	500	$9⅜	8½	9⅜	+⅜
Algoma St	450	$13½	13¼	13½	+¼
Algon	174	475	475	475	
Algonq pr	100	475	475	475	
Allarco Dv	600	$5	495	495	−5
Alliance B	100	330	330	330	−25
Anglo-cn	100	480	480	480	+10
Ang CT 4½	35	$31	31	31	
Aquitaine	1047	$24	24	24	+⅛
Argus C pr	200	$9⅞	9⅞	9⅞	
Atco Ind	705	$8¾	8⅝	8⅝	−⅛
Atl Sugar	250	$6¾	6¾	6¾	
Bank Mtl	3286	$18½	18⅛	18⅜	+⅛
Bank N S	705	$30¾	30⅝	30¾	+⅜
Baton B	1150	$15	15	15	
Beaver L	z144	$19	19	19	
Bell Canad	1157	$46⅝	46¼	46½	
Bell A pr	150	$53	53	53	+¼
Bell B pr	150	$55½	55¼	55¼	+⅛
Black P	2150	$5½	5⅜	5½	
Block Bros	1300	295	290	290	
Bombrder	100	$9½	9½	9½	−⅛
Bovis Cor	2300	190	185	190	+15
Bow Valy	505	$28	27⅝	28	+⅞
BP Can	21700	$11⅞	11¾	11⅞	+⅜
B Can A	50	$75	75	75	
Bramalea	600	375	370	375	+10
Brascan	5801	$18¼	18	18⅛	
Brinco	820	$5¾	5⅝	5¾	
BC Sugar	100	$19⅜	19⅜	19⅜	+¼
BCh 4¾ p	110	$65½	65½	65½	+½
BCP 5.15	150	$70	70	70	
Bushnell	300	$7	7	7	
Cad Dev	2255	$8⅞	8¾	8⅞	+⅛
CAE Ind	1125	480	480	480	+5
Calgary P	100	$26½	26½	26½	
CD Sugar	25	$33¾	33¾	33¾	
Can Malt	250	$26¾	26	26¾	+1
C Packrs	375	$19	19	19	
Can Perm	3914	$17¾	17¼	17¾	+½
Cdn Brew	1504	$7⅛	6⅞	7⅛	+⅛
C Brew Bp	120	$37⅜	37⅜	37⅜	+⅛
C Cablesy	1100	$14¾	14½	14¾	+¼
C Cable w	240	255	255	255	+15
Cdn Can A	250	$6⅜	6¼	6⅜	+⅛
CGE	200	$25⅛	25	25⅛	−2⅞
CGE pr	45	$26⅛	26⅛	26⅛	−⅞
C Goldie	700	415	410	410	
C Hydro	100	$14	14	14	+¼
C Hydr pr	800	$14½	14½	14½	
C Imp Bank	3975	$24¾	24⅛	24¾	+⅜
C Ind Gas	730	$9⅛	9	9⅛	
CIL	662	$14	14	14	
C Intrurb p	400	$7¾	7¾	7¾	
C Marconi	1000	290	285	290	+10
C Ocdental	700	$8⅞	8¾	8⅞	
CP Inve pr	475	$24	24	24	+¼
CP Inve w	1560	305	300	305	
CP Ltd	17985	$14¼	13⅞	14¼	+⅜
Cdn Tire	z10	$40	40	40	
Cdn Tire A	1203	$35⅞	35¾	35¾	
C Uilties	450	$37¾	37¼	37¼	−⅜
C Util 5 pr	40	$71	71	71	+3
CUtil 6 pr	z10	$84	84	84	
C Util w	200	900	900	900	+25
CWN Gas	z10	$21⅛	21⅛	21⅛	
Canron	400	$19½	19½	19½	+¼
Capit Div	2000	57	54	57	+3
Cara	200	460	455	455	
CDRH Ltd	1800	$7	6¾	7	
Ctl Ont SLe	2006	$8	8	8	−1
Chemcell	925	475	475	475	−10
Chem 175 p	250	$21	21	21	+⅜
Chrysler	310	$28¾	28½	28½	−¼
Codville A	3750	485	450	485	+85
Columbi p	300	$9½	9¼	9½	+⅜
Cominco	1235	$22⅞	22⅝	22⅞	+¼
C Holiday I	100	$11¾	11¾	11¾	−⅛
Comtech	100	240	240	240	−5
Con Bath	325	$7⅞	7¾	7⅞	−⅛
Con Bath p	400	$12⅜	12¼	12¼	−⅛
C Bldg	13200	155	150	155	+5
Con Distrb	400	$24	23⅞	23⅞	−⅛
Cons Gas	2600	$19¾	19⅝	19¾	+⅛
Cornat Ind	1000	155	155	155	+5
Crain R L	200	$11⅛	11⅛	11⅛	
Crestbrk	5200	380	375	380	+5
Crwn Life	100	$31½	31½	31½	+½
Crwn Trst	1500	$16⅝	16½	16⅝	−⅜
Crush Intl	130	$17¾	17¾	17¾	+¼
Cygnus A	510	$5½	5½	5½	−⅛
Cygnus B	130	$5⅞	5⅞	5⅞	
Debhld B p	40	$79¾	79¾	79¾	+¾
Distl Seag	845	$30½	30¼	30½	+⅝
Doman I	200	$9¾	9¾	9¾	−⅛
Dome Pete	3300	$34	33⅝	34	+¼
Dofasco	z25	$24¼	24¼	24¼	
Dofasco p	25	$77	77	77	+1
Dom Lime	100	$8	8	8	
D Lime w	600	55	46	46	−10
Dom Store	1579	$14⅝	14⅝	14⅝	
Domtar	200	$12⅜	12⅜	12⅜	+⅛
D Textie	625	$20⅛	20	20⅛	+⅛
Dupont	225	$20¼	20¼	20¼	+¼
Econ Inv	z90	$13½	13½	13½	
E-L Fin	200	$6⅜	6⅜	6⅜	−⅛
Electro ltd	425	$41	40½	41	+¾
Emco	100	$6⅛	6⅛	6⅛	+⅛
Erie D	400	$8	8	8	
Erie D A	300	$8⅜	8⅜	8⅜	+⅜
Falcon	530	$83	83	83	
Fed Diver	1000	150	140	140	−10
Fed Grain	500	$8	8	8	
Fleet Mfg	200	86	86	86	
Fleetw'd	200	$10½	10½	10½	+1½
Ford Cnda	100	$85½	85	85½	
F Seasons	100	$14½	14½	14½	
F Season w	1120	640	640	640	+15
Fraser	500	$12½	12½	12½	−½
Gaz 5½ pr	25	$65	65	65	
Gen Distrb	325	$18¾	18½	18½	−½
GMC	108	$80½	80½	80½	+½
G PMfg A	50	$82	82	82	−½
Genstar L	950	$12⅞	12¾	12¾	
Gnstar L w	100	445	445	445	+5
Gesco Dis	100	390	390	390	−5
Glendale	500	495	495	495	−5
Gleng U	z50	$6¼	6¼	6¼	
Goodyer	z5	$166	166	166	
Godyear p	272	$36	36	36	+1½
Graft G	500	$20	20	20	+¼
GL Paper	z50	$17½	17½	17½	
GL Power	876	$19¾	19⅝	19⅝	+¼
GN Capital	300	$8	8	8	
Gt West S	800	$5½	5½	5½	−½
Greyhnd	100	$15½	15½	15½	+⅛
GSW C pr	z4	$71¼	71¼	71¼	
Guar Trst	550	$14¾	14¾	14¾	+¼
Gulf Can	3850	$25½	25	25⅜	+⅜
H Group	1100	$21½	21	21½	+½
Hamilton T	200	$10⅜	10⅜	10⅜	+⅞
Hardee	300	115	115	115	−5
Hard Crp A	200	$14¼	14¼	14¼	−⅛
Harveys F	3600	85	83	83	−5
Hawker S	800	265	260	265	+5
Hays Dna	z20	$12	12	12	
Hedway C	200	345	345	345	
Home A	700	$33½	33¼	33½	−¼
Horne Pit	600	260	260	260	
Hoden DH	200	325	325	325	
H Bay Co	1650	$19¼	19⅛	19⅛	
HB Oil Gas	725	$44½	44¼	44¼	−¼
HB Oil G pr	300	$56	56	56	
Huron Eri	200	$24¾	24½	24¾	+¼
Husky Oil	2725	$16¼	16	16¼	+¼
Husky B pr	75	$43	42⅞	42⅞	−⅛
Husky D w	z12	615	615	615	
Husky E w	1520	540	535	535	−5
IAC	1475	$19⅜	19⅛	19⅜	+⅛
IAC w	z50	780	780	780	
Imasco	600	$19	19	19	
Imp Oil	3939	$31½	31⅛	31½	+⅜
Indal Can	100	$9½	9½	9½	−½
Inland Gas	z10	$12¾	12¾	12¾	
Inter-City	600	$6¾	6⅝	6¾	−⅛
Inter C A p	100	$16½	16½	16½	−¾
Inter C B p	100	$19½	19½	19½	+⅝
Inter C A w	200	280	280	280	−20
IBM	48	$335	335	335	
Int Nickel	5970	$32¾	32¼	32¼	+¼
Int Util	4525	$42¾	42⅜	42¾	−⅜
Intpr Pipe	1070	$29⅞	29¾	29⅞	+⅜
Int Pipe w	975	$14¼	14	14⅛	+⅛
Intpr Steel	1400	$7⅞	7⅝	7⅞	+¼
Inv Grp A	110	$8	8	8	
Inv Grp 5 p	z35	$22	22	22	
Island Tel	100	$10⅜	10⅜	10⅜	+⅛
ITL Ind	150	435	435	435	+10
Kaiser Re	3300	405	400	405	+15
Kaps Tran	640	$7⅞	7¾	7¾	
Keeprite P	500	$11½	11½	11½	+½
Kelsey H	300	$6¾	6¾	6¾	+½
Kelvinatr	200	490	480	480	−20
Kenting	100	$10¼	10¼	10¼	+¼
Koffler	250	$15⅞	15⅞	15⅞	+⅛
A p	600	$9	9	9	
Koffler w	200	675	675	675	−5
Labatt	600	$22¾	22⅝	22¾	+¼
Labatt pr	250	$23¾	23¾	23¾	+⅛
Laidlaw M	775	$14⅞	14¾	14⅞	+⅛
Lailaw A p	275	$15	15	15	
Laura Sec	z10	$9	9	9	
Lau Fin	728	$9⅞	9¾	9⅞	+⅛
Lau Fn 140	z15	$18¼	18¼	18¼	
Lau F 2.00	z2	$25¼	25¼	25¼	
Leigh Inst	5400	$5⅛	490	5⅛	+⅛
Lob Co A	100	$5⅜	5⅜	5⅜	−⅛
Lob Co B	400	$5¾	5¾	5¾	+⅛
Lob Co pr	225	$30¾	30½	30¾	+⅜
Lob G A pr	100	$19¼	19¼	19¼	−¼
Loeb M	800	330	330	330	
Maclarn B	200	$16	16	16	
Mclan H A	1600	$9¾	9½	9½	−½
MH Cable	950	$8½	8½	8½	+⅜
MB Ltd	200	$25¾	25¾	25¾	
Magnason	200	$8⅜	8⅜	8⅜	
Magnetcs	z36	73	73	73	
Maher	500	$20¼	20¼	20¼	−¼
Maritime	266	$22	22	22	
Markboro	1350	$6	5⅞	5⅞	−⅛
Mass-Fer	2162	$11⅝	11½	11⅝	+⅛
MEPC	3825	$7½	7⅛	7⅜	+⅛
MECP w	3100	250	230	250	+25
Melchers	200	$10	10	10	−⅞
MGFM	200	200	200	200	
Microsyst	z60	$6	6	6	
Micrsys w	1200	170	170	170	
Milt Brick	100	415	415	415	
Molson A	2107	$19⅜	19¼	19¼	
Molson B	544	$19⅛	19⅛	19⅛	−⅜
Monenco	100	$6¼	6¼	6¼	
Moore	624	$38⅜	38¼	38¼	+¼
Morse A	500	$16	15½	15½	+¼
Morse B	100	$36½	36½	36½	−1½
Murphy	300	$12½	12⅜	12⅜	+¼
Nabrs Dlg	100	$10	10	10	−¼
NaChrs I	2275	$6⅜	6⅛	6⅜	+⅜
N Hees Ent	2167	390	340	390	+60
Nat Hees	700	370	330	370	+40
Nat Sea	400	$9½	9½	9½	+⅛
Neonex	1400	390	380	380	−10
N Provid D	5100	42	40	42	+5
Nfld LP	1275	$12½	12⅜	12½	+¼
Noranda	375	$33	32⅞	33	
Nor Ctl G	1525	$14⅜	14¼	14⅜	
Nor Ctl B p	150	$29¼	29¼	29¼	
Nor Ctl w	300	575	575	575	+20
Ocdenti Pt	150	$12⅜	12⅜	12⅜	+½
Ocean Cm	1385	$30½	30¼	30½	
Oil P	10100	190	190	190	
OSF Ind	500	$5	490	490	−10
Oshawa A	3566	$11¾	11⅜	11¾	+⅜
Oshawa w	500	145	145	145	+10
Overlnd 2 p	1000	450	450	450	+5
Pac Pete	6310	$31⅝	31	31½	+½
PanCan I	200	240	240	240	+5
Peel Elder	300	$14⅜	14⅜	14⅜	+⅛
Pembin A	500	$7	7	7	+⅛
Pemb D p	z5	$24¾	24¾	24¾	
Penningtn	100	$11½	11½	11½	−¼
PC Jwl pr	z8	$94	94	94	
PC Jwl A	1315	$9¼	9¼	9¼	
P Dept S	200	$11½	11½	11½	
Phillips Cb	100	$10¾	10¾	10¾	
Pow Corp	490	$5¼	5⅛	5¼	+⅛
Pow C 5 pr	100	$8¾	8¾	8¾	+⅛
Pre Cable	1750	$12	11⅞	12	
Price Com	125	$7⅜	7⅜	7⅜	
Q Brdcast	100	$5¼	5¼	5¼	+¼
Rank Org	125	$21⅜	21⅜	21⅜	+⅛
Realty C	100	350	350	350	+10
Realty C w	1000	95	90	95	+15
Reed Oslr	2250	$9	8⅞	8⅞	−⅛
Reichhold	200	$9	9	9	+¼
Reich wt	800	275	275	275	+25
Reitman	1400	$19¼	19¼	19¼	−⅜
Reitman A	200	$17¾	17⅝	17⅝	−¼
Rileys D	489	215	200	215	+15
Ripley Int	200	340	340	340	−10
R Little	50	$35	35	35	+1
Rothman	600	$16	16	16	
Rothmn w	200	330	330	330	+5
Rothm 2p	z100	$20	20	20	
Royal Bnk	3769	$29¼	28⅞	28⅞	+⅛
Royal Trst	235	$36¾	36¼	36¾	+¾
St Maurice	1000	65	65	65	+3
Sandwell	300	$6	5¾	5¾	−¼
Sayvette	5900	$5	490	490	−10
Schneid b p	400	$8½	8½	8½	+¼
Scintrex	200	290	290	290	+10
Scot York	200	$9⅜	9¼	9¼	−¼
Scot Lasal	160	$8⅞	8⅞	8⅞	+¼
Scot Paper	z25	$20	20	20	
Seco Cem	200	$10½	10⅜	10⅜	
Shaw Pipe	500	$9	8¾	8¾	−⅜
Shell Inv p	50	$36½	36½	36½	
Shell Inv w	500	$16¾	16⅝	16¾	
Shell Can	449	$36⅞	36¾	36⅞	+⅜
Shepherd	300	475	425	425	−70
Sifton Pro	100	395	395	395	−5 d
Simpsons	118	$22	22	22	
Simpson S	3032	$28⅛	28⅛	28⅛	−⅛
Skyline H	300	$9¼	9¼	9¼	
Slater B pr	400	$13⅞	13⅞	13⅞	+⅛
Slat W Can	1850	$13⅛	12¾	12¾	−¾
Slate W	10300	$8½	8½	8½	+⅛
St Brodcst	300	$13½	13½	13½	
Steel Can	1157	$26⅜	26⅛	26⅛	−⅛
Steetley I	1000	$7	6⅞	6⅞	−⅝
Steinbg A	8000	$23	22¾	23	+¼
Steintron	100	310	310	310	
Stuart Hse	400	355	355	355	
Texaco	105	$33⅞	33⅞	33⅞	−⅛
Texas Gu S	2600	$15¾	15⅛	15½	+⅜
Thom Nes	175	$29	29	29	−¾
Toromont	200	135	125	125	−10
Tor Dm Bk	2055	$29¾	29⅛	29¾	+⅝
Tor Star B	700	$38¾	38¾	38¾	+½
Traders A	950	$15⅜	15⅜	15⅜	
Traders 5 p	100	$25	25	25	
Trader 65 w	200	195	195	195	+15
Trader 66 w	z80	440	440	440	
Trader 69 w	100	490	490	490	+15
Tr Can PL	620	$35⅞	35¾	35⅞	+⅜
Tr Can Pl p	100	$42⅜	42⅜	42⅜	
Tr Can P w	z130	$10½	10⅛	10½	
Trans Mt	1625	$20¼	20⅛	20¼	+¼
Trimac	2100	$7⅛	7	7⅛	+⅛
Trizec Crp	z50	$17⅝	17⅝	17⅝	
Trizec w	6500	57	53	57	+5
UNAS Inv	1150	$17¼	17⅛	17¼	+¼
Un Carbid	1300	$13½	13⅜	13⅜	
Un Gas	100	$14¾	14¾	14¾	
Union Oil	z86	$46	45	45¾	
Van Der	600	$7¼	7	7	−½
Van Ness	500	75	75	75	+1
Versafd	100	$7⅜	7⅜	7⅜	+⅛
Versatile	450	395	385	395	+25
Versatil A	1750	280	265	280	
Villcentre	1050	$9⅞	9½	9½	−¾
Wainoco O	400	$6	6	6	+⅛
Walk GW	405	$42	41¾	42	+¼
Weldwod	450	$13¼	13¼	13¼	−⅛
Wbur A p	100	$35	35	35	+½
Wcoast Pt	2000	$10	10	10	
W Pet A p	100	$30¼	30¼	30¼	−¼
Westc'st	335	$25½	25⅜	25½	−⅛
Wcoas r	21584	12	10	10	−2
Wcoast w	4860	750	700	730	
West Ind A	200	300	300	300	−25
W Brdcast	200	$12	12	12	+⅛
W Cdn Seed	400	455	455	455	
W Realty	318	$7½	7½	7½	−⅛
Westnhse	100	$14⅝	14⅝	14⅝	+⅛
Weston	150	$18	18	18	−⅛
White Pas	150	$9¾	9¾	9¾	−⅛
White P w	100	90	90	90	+5
Wiley Oil	450	$7¼	7⅛	7⅛	−⅛
Winco S	700	450	450	450	−40
Zellers	z20	$16¾	16¾	16¾	
Zenith	900	240	240	240	+5

Active Stocks

TORONTO

Volume		Close	Change
21700	Bp Canada	11⅞	+⅜
17985	Cdn Pacific	14¼	+⅜
13200	Cons Building	155	
10300	Slater Walk Secs	8½	+⅛
10100	Oil Patch Eq	190	
8000	Steinberg A	23	+⅛
6310	Pacific Pete	31½	+½
5970	Intl Nickel	32¼	+¼
5900	Sayvette	490	−12
5801	Brascan	18⅛	
	Mines and Oils		
17658	Bralorne Can-F	239	+59
15000	New Dimension	54	+1
12632	Nthgate Expls	515	+40
10500	Acme Gas	25	+½
9320	New Senator	11	−3
	NEW YORK		
213100	Greyhound	20¼	−¾
200300	Gulf Wn Ind	28¼	−⅛
169100	Fd Nat Mtge wt	24⅝	−⅛
110000	Am Tel Tel wt	8⅝	−⅛
105300	Am Tel Tel	44¾	unch
103800	Fed Nat Mtge	97⅛	−1⅛
94100	Winnebago	47⅜	−1⅛
79700	Occident Pet	12¼	+⅜
72700	Natomas	65⅞	−4⅛
71500	Leasco Corp	19¾	−1¼
68700	Pan Am	14¾	−½
68300	Twen Cent	12¼	+1
67500	RCA Corp	36⅞	−¼
67400	Soucal Ed	29½	unch
63900	An Cyan	33¾	−¼
	MONTREAL		
16300	Cons Building	150	
7680	Cdn Pacific	14⅛	+¼
3600	Berncam	6⅛	−¼
3150	Bank of NS	30⅝	+⅛
3000	Glengair B	325	+15
2900	Comm Hold	200	+5
2600	Rapid Data	425	−10
2500	Ambassador	120	−15
2400	Charter Indus	170	
2400	Granache	355	+10
	Mines		
40400	Goldex	141	+10
20500	Gaspe Quebec	75	+3
20000	Monteagle	40	−9
15000	Cons Belekeno	2	+½
13000	Dauphin	6½	

Box Scores

TORONTO

	Mon.	Fri.
Issues traded	535	824
Advances	220	370
Declines	139	194
Unchanged	176	260
New 1971-72 highs	4	29
New 1971-72 lows	2	1

NEW YORK

	Thurs.	Fri.
Issues traded	1718	1732
Advances	768	933
Declines	665	512
Unchanged	285	287
New 1971-72 highs	37	47
New 1971-72 lows	2	0

Commodities

	Open	High	Low	Close
Silver—New York (per oz.)				
Jan.	1.37.80	1.39.10	1.37.40	1.39.40
Feb.	1.38.30			1.40.00
March	1.39.30	1.40.80	1.38.70	1.40.70
Copper—New York (per lb.)				
Jan.	47.60	48.05	47.60	47.95
March	48.40	47.75	48.30	48.65
May	49.00	49.35	48.85	49.25
Lumber—Chicago (per 1,000 b.f.)				
Jan.		114.90	114.00	114.20
March	117.00	117.00	116.00	116.50
May	117.60	118.10	116.00	117.30
Pork Bellies—Chicago (per lb.)				
Feb.	37.55	38.42	37.37	37.80
March	37.10	38.10	36.95	37.50
May	37.30	38.30	37.15	37.67
Plywood—Chicago (per 1,000 s.f.)				
Jan.	98.70	98.80	97.70	98.40
March	100.50	101.00	99.70	100.20
May	102.50	102.60	101.10	101.40
July	103.50	103.20	102.10	102.70
Sept.	103.00	102.70	102.10	102.70

Toronto Oils

Stock	Sales	High	Low	Close	Net Ch'ge
Alt East G	700	545	540	545	−5
Alminex	300	525	520	520	−10
Am Leduc	5700	9½	9	9	−½
Asamera	1850	$17¾	17½	17½	−¼
Ashland C	5600	$12¼	12	12	
BP OG	850	610	610	610	−5
CS Pete	6000	610	595	605	+10
C Bonanza	300	129	129	129	+4
C Dehi	100	525	525	525	
C Ex Gas	2100	335	330	330	+5
C Homestd	300	820	820	820	+10
C Reserve	300	550	550	550	−10
Cdn Tricnt	100	$14	14	14	−⅛
Chieftan D	200	810	810	810	−20
Clark Can	1530	375	360	375	+15
Decca R	1500	250	235	235	−15
Francana	400	470	470	470	+20
Houston O	2000	194	190	190	+5
Houston w	2400	80	75	75	+5
Lochiel	5650	157	156	157	+4
Midcon	1500	55	55	55	−9
Nat Pete	1100	260	251	251	−9
N Davies	6000	6	5½	5½	−½
Northd	1000	80	80	80	+2
Numac	2320	$12¾	12⅝	12¾	+⅛
Oakwood P	z42	91	91	91	
Page Pet	z36	200	200	200	
Pan Ocean	5523	$12⅜	12	12	+⅛
PanCdn P	851	$14¾	14½	14½	
Peruv	1200	30	30	30	
Petrol	200	132	132	132	−2
Pinnacle P	1300	46½	44	44	−2½
Place G	1000	100	100	100	
Ponder	1000	75	75	75	
Ranger	290	$13½	13½	13½	+¼
Scurry Rn	1000	$14¾	14¾	14¾	+⅛
Siebens	3400	905	900	900	−20
Sogepet	1700	137	135	135	
Spooner	2200	109	106	106	−1
Total Pet	1270	615	605	605	+5
Total P A p	100	$14¼	14¼	14¼	+⅜
U Canso	2600	410	400	410	+10
U Canso w	700	60	60	60	
Ulster Pet	1800	144	141	142	−3
Voyager P	400	500	500	500	−10
W Decalta	1233	675	670	675	+5

Grain Markets

WINNIPEG

	Open	High	Low	Close
Flax—				
May	248½	248½	247⅛	247¼
July	249½	249½	248¼	248¼
Oct.	255	255	253½	253½
Rye—				
May	96	96⅛	94⅜	94⅜
July		96⅞	96⅞	96⅞
Oats—				
May	67	67⅛	67	67⅛
July	68	68⅛	68	68⅛
Barley—				
May		108½	108⅜	108⅜
July	108½			107⅜
Oct.				108
Rapeseed (Vancouver)—				
Jan.	232¼	232¼	229⅞	229⅞
March	236½	236½	233⅞	233⅞
Rapeseed (Thunder Bay)—				
July	236½	236½	233⅞	233⅞
July	231¾	231¾	229½	229½
June	239	239	236½	236½

CHICAGO

	Open	High	Low	Close
Wheat				
Mar.	162¾	163⅜	161⅞	161⅞
May	155½	156½	155½	155⅝
Jly	144¼	145¾	144¼	144⅝
Corn—				
Mar.	123¾	123¾	122¼	122¼
May	126⅞	126⅞	125⅝	125⅝
Jly	129	129	129⅞	127⅞
Oats—				
Mar.	Unq.	74⅛	74⅛	74¼
May	72½	72½	72	72⅛
Jly	70⅜	70⅜	69⅝	69⅞
Soybeans—				
Jan.	310⅜	311	306⅛	306⅜
Mar.	316⅜	316⅜	311½	311⅝
May	321¾	321½	316¼	316½

Dividend

Hand Chemical Industries Ltd. 5 cents; payable Feb. 1; record Jan. 7; xd Jan. 5.

Egg Market

	Prod	Whlse
Grade A large	46c	58c
Grade A medium	42c	54c
Grade A small	31c	43c
Grade B	28c	40c

Toronto Mines

Stock	Sales	High	Low	Close	Net Ch'ge
Acme	10500	25	24½	25	+½
Adanac M	2000	45	45	45	
Advocate	700	190	190	190	
Allied Mng	200	340	340	340	
Am Larder	2000	65	61	61	+6
Argosy	z220	34	30	34	
Ausor	1000	240	238	240	+3
Bankeno	1440	620	605	620	−15
Bary Expl	3100	119	115	115	−9
Betlm	1259	$17⅝	17⅜	17⅝	+1
Bl Hawk	z300	54	54	54	
Balor C	17658	240	185	239	+59
Brameda	1000	90	90	90	+2
Brenda M	2700	440	430	440	+10
Brunswk	5120	295	281	281	−4
Brunsw r	9673	12	10	10	−4
Bunker H	1000	4½	4½	4½	−½
Cam Mine	1000	31	31	31	+2
Camflo	5300	255	239	255	+20
Cam Chib	1800	525	510	510	−15
Camp RL	z25	$21	21	21	
C Tung	4200	160	160	160	
C Jamiesn	1300	130	128	128	+5
C Malart	500	30	30	30	−5
C Merrill	500	490	480	490	+10
Candore	1000	4	4	4	
Cent Pat	1000	175	175	175	−5
Chemaloy	2000	196	194	194	−6
Chestrvle	1000	10	10	10	
Chib M	1500	28	28	28	
Columb M	1000	35	35	35	
Comb Met	1000	10	10	10	
C Durham	4000	68	66	68	
C Marben	100	170	170	170	+2
C Morisn	500	147	146	146	−1
C Rambler	100	155	155	155	
C Rexspar	1000	16	16	16	−2
Cop Fields	1100	125	121	125	
Coulee	1000	13	13	13	
Croigmt	z50	750	750	750	
D'Eldona	3600	45	44	44	
Denison	1418	$26⅜	25½	26⅜	+⅞
Dome	870	$54¾	54	54¾	+¼
D Explor	3000	138	136	137	−3
Donalda	1300	7	7	7	+½
Dynasty	550	595	575	595	+10
Fort Reinc	1500	37½	35	35	+1
Frobex	8000	36	36	36	+1
Gnt Masct	2050	490	480	490	+10
Giant Yk	z50	690	690	690	
Goldray	1200	67	67	67	+2
Granduc	700	460	460	460	
Granisle	100	830	830	830	+15
Highmont	300	230	230	230	−19
Hollinger	z75	$37	36¾	36⅞	
Huds Bay	534	$21¼	21	21⅛	−⅛
Int Halliw	1000	23	23	23	+½
Int Mogul	1150	800	785	800	
Int Obaska	z100	28	28	28	
Iron Bay T	300	315	315	315	+5
Iso	2125	129	128	128	−2
Jelex	2000	10	10	10	−2
Kerr Add	627	745	740	745	
Lacanex	1200	90	90	90	+5
Lacanex w	200	30	30	30	−15
L Dufault	3300	$12⅞	12⅞	12⅞	+⅛
La Luz	850	205	201	205	+4
Langis	2000	5	5	5	−1
Liberian	100	$10	10	10	
LL Lac	2700	185	180	183	+3
Lost River	2400	390	375	385	−5
Louvicrt	1100	10½	10½	10½	−½
Lytton M	500	130	125	125	−5
Mc Adam	5000	44	44	44	
Mc Intyre	z25	$74¾	74¼	74¾	
Mentor	2000	61	61	61	−6
Midrim	4500	12	12	12	+½
Mt Wright	1000	21	21	21	+1
Multi-Mi	3000	24	24	24	+1
NBU Mine	1000	285	285	285	+5
New Cal	3590	26	25	26	
Newconx	1300	520	510	520	+10
Newlund	5000	13	12½	12½	−½
N Que Ragi	520	760	740	740	−30
N Senator	9320	12	11	11	−3
Noble M	1000	120	120	120	
Nor Acme	500	16	16	16	−2
N Gate	12632	525	470	515	+40
N Rock	500	223	220	220	−3
Opemska	1600	870	865	870	+15
Orchan	1100	380	375	380	+10
Pac Coper	200	180	180	180	−10
Pamour	3000	175	175	175	
Patino N V	462	$13¾	13½	13½	−⅜
Pce Expl	3600	60	60	60	+1
Pine Point	1050	$24⅛	24	24	−¼
Placer	100	$26	26	26	−½
Prado Exp	100	120	120	120	−1
Preston	2500	790	760	780	+20
Radiore	1000	24	24	24	
Rio Algom	100	$15	15	15	−¼
Roman	3720	640	640	640	
Ryanor	1000	14	14	14	
Sherritt	2132	$14⅞	14½	14⅞	
Silvmq	1000	19	19	19	−½
Stanrck	3000	40	39	40	+3
Steep R	500	231	231	231	
Sullivan	182	270	270	270	+2
Sunbrst E	3500	11	11	11	+1
Tara	4000	$13⅜	13	13⅜	+⅜
Teck Cor A	900	475	465	485	
Teck Cor B	1833	425	415	425	
Texmont	2000	37	37	37	−1
Tex-Sol	2000	59	58	59	
Tontise M	1575	61	61	61	−4
Trin Chib	2000	10½	9	9	−5
U Mining	500	25	25	25	
U Siscoe	700	175	170	175	
West Mine	200	260	260	260	−5
Wstfield w	300	49	49	49	
Wilco	1000	15	15	15	+1
Windfall	500	10	10	10	
Yk Bear	100	430	430	430	

★ ★ ★

Primary Distribution

The shares of the following companies may be considered as being in primary distribution through the facilities of the Exchange pursuant to a Statement of Material Fact.

e — previously issued shares.

Ang U Dev	4500	77	75	76	+4
N Dmen	15000	54	53	54	+1
Norlex e	2000	25	25	25	

Closing Averages

NEW YORK (Dow Jones)

30 Industrials	889.30	off 0.90
20 Transport'n	243.14	off 0.58
15 Utilities	117.62	off 0.13
67 Stocks	309.60	off 0.45

Volume 12,570,00.

TORONTO

154 Industrials	182.89	up 1.25
12 Golds	141.97	up 0.86
29 Base Metals	79.43	up 0.07
19 Western Oils	217.28	up 1.58

Volume 712,000.

MONTREAL

65 Industrials	187.56	up .83
13 Utilities	156.26	up .67
7 Banks	227.56	up 1.57
8 Papers	81.71	off .22
85 Composite	186.08	up .88

Volume — 351,300.

The Dollar

MONTREAL

(closed Monday)

NEW YORK

Canadian dollar	.99 37/64	−7/32
Pound sterling	2.55 13/64	−1/64

Dollar Finds Buyers

LONDON (UPI)—The U.S. dollar found buyers and a higher price in its first trading session in the new year on some European markets Monday.

The dollar's 1972 debut proved a quiet affair but the American currency failed to hold its best levels of the day in some centres like Frankfurt and Zurich.

"Basically, the dollar is still in demand," one dealer said

In London the dollar started the session weak and it went down to 2.5539 to the English pound. But later in the day, when interest rates for Euro-dollars went a bit higher, buying orders improved the dollar to close the session at 2.55218 to the pound. Thus, it was well above its official parity with the pound of 2.6057 dollars.

How They Finished

GROUP AVERAGES AT TORONTO

Banks	271.44	−2.97
Beverages	338.18	+4.60
Chemicals	95.08	−.05
Communications	321.35	−2.94
Construction mat	112.50	unch
Food processing	283.72	+.75
Gen manufacturing	147.97	+1.37
Industrial mines	123.23	+.78
Merchandising	370.07	+1.22
Oil refining	218.48	+2.42
Paper—forest prod	81.92	unch
Pipelines	244.54	+2.09
Real estate	133.82	+.56
Steels	174.37	−.02
Trust and loan	238.02	+2.84
Utilities	158.99	+.14
Miscellaneous	113.72	+1.02

UP 12; DOWN 3.

Golds

LONDON (AP)—Monday's closing gold prices in U.S. dollars an ounce: London $44.30; Paris $44.53; Frankfurt $43.84; Zurich $43.95; Hong Kong $45.37; Beirut $1,411 (a kilo).

Few Take Leap Into New Year

TORONTO (CP) — Prices on the Toronto stock market moved higher Monday as the exchange had its slowest trading day since Dec. 26, 1951.

While the stock market was open, Monday was a bank holiday and many other financial institutions which are major factors in stock market activity were closed.

The value of shares traded Monday was $5.77 million compared with $17.1 million Friday. The Toronto brokerage community estimates it needs an average of at least $17.6 million worth of stock traded daily to make a profit from commissions.

BP Canada gained ⅜ to $11⅞, Canada Permanent ½ to $17¾, Toronto Dominion Bank ⅝ to $29¾, Distillers Seagrams ⅝ to $30½ and Imperial Oil ⅜ to $31½.

Bow Valley rose ⅞ to $28, Algoma Central ⅝ to $9⅜, Pacific Petroleum ½ to $31½, and Gulf ⅜ to $25⅜.

Central Ontario Savings and Loan dropped 1 to $8, Slater, Walker ¾ to $12¾, Villacentres ¾ to $9½, and Steetley Industries ⅝ to $6⅞.

Slow Start

NEW YORK (AP) — The market started the year off on the wrong foot by overturning an early updrift and slipping lower in slow trading.

In the news background, factory orders were reported to have risen sharply in November, while construction spending dipped in that month.

The NYSE index of 1,300 common stocks dropped .20 to 56.23.

Volume leader on the big board was Greyhound off ¾ at $20¼. Other big board price included Federal National Mortgage off 1⅛ at 97⅛, Winnebago off 1⅛ at 47⅜, Natomas off 4⅛ at $65⅞, Leasco Corp. off 1¼ at $19¾ and Boeing up 1⅜ at $20.

Among Canadians on the New York Stock Exchange, Dome Mines was up 1½ to $55½, Canadian Pacific gained ⅞ to $15, McIntyre Porcupine advanced ½ to $76 and Walker Gooderham was ⅝ higher at $42¾. Genstar Ltd. was down ½ to 12⅝.

Why Open?

MONTREAL (CP) — The Montreal stock market was open for business Monday but trading was so light that one official said: "We might as well have stayed closed."

Combined volume on the Montreal and Canadian stock exchanges was 351,300 shares, the lowest since Dec. 24, 1970, and compared with 1.2 million shares Friday.

Trading reflected a generally slow perfomance in Toronto and the fact that banks and many businesses were closed.

Light Trade

VANCOUVER — Prices were mixed in light trading. Four Seasons was an active industrial, trading at $2.60. Ocean Cement was unchanged at $30.50. Peace River Petroleums was up a half cent at .16½, Vargas was off a penny at .55. In mines, Afton led trading, up 21 cents at $1.65.

London Stocks

LONDON (CP) — Closing stocks quotations in new pence unless pounds are indicated: Assd Brit Foods 72½; Blyvoors 124; Bowater Paper 196; Brit AM Tob 326½; Brit Assets Trust 87; Brit Leyland Motors 56⅛; Brit Oxygen 74½; Brit Petroleum 523½; Brit Petroleum New 265; Burmah Oil 365½; Can Pac 685; Charter Cons 246½; Courtaulds 194¼; Distillers 156¾; Dunlop Holdings 172; E and M Ind 209; Free St Geduld 508; Gen Elec 176¼; GR Univ Strs 315; Hawker Siddeley 334, Hudson Bay 945; Ici 291; Imp Tob 98; Kloof 215½; Marks and Spencer 284; Metal Box 395½; Rio Tinto-Zinc 243½; Sec Scott Invest 111; Shell T and T 333; Tube Investments 437; Unilever 320¼; Vickers 98; West Driefontein 807½; Woolworth 94.

Bonds (pounds): Brit Transports 78-88, 62⅞; Brit 2½s Consols, 29½; Funding Fours 98¼; War Loan 3½s, 41⅞.

The Financial Times industrial index 479.6, up 3.1.

Railroads To Merge

WASHINGTON (UPI) — The Illinois Central and the Gulf, Mobile and Ohio railroads will be allowed to merge, creating a system with 9,400 miles of track stretching from Minnesota to Louisiana.

The Interstate Commerce Commission made the stipulation that the Union Pacific Railroad would have to divest itself of stockholdings in Illinois Central Industries, the holding company of the Illinois Central Railroad, within 10 years.

New York

	Close		Close
Allegheny	13¼	Kaiser Alum	19¾
Allied Chem	29¼	Kennecott	24⅜
Allis Chalm	13⅛	Kresges	97¼
Alcoa	44⅜	Kiddo Inc	31½
Amer Air	41	Ling Tem V	10⅜
Amer Can	34⅜	Lockheed	10⅛
AMF Inc	48⅛	Lucky Stores	19¾
Amer Motors	6⅜	Litton	21½
Amer S R	20⅛	McDon-Doug	34⅝
Amer T T	45⅛	Memorex	31⅞
Ampex	13⅜	Merck	125⅜
Anaconda	16⅛	Min MM	133¼
Atlantic Rich	71¼	Monsanto	48⅞
Avco	16¼	Mont Ward	30½
Avon Prod	100	Motorola	84¼
Bell Howell	57½	Nat Airlines	32⅞
Beth Steel	29⅜	N Cash Reg	28⅞
Boeing	19¾	Natomas	67
Boise Casc	18⅞	Newmont	28⅜
Bris Myers	57⅞	Occid Pete	12⅛
Burl-N'thn	48¾	Owens Ill	46¾
Burroughs	153⅛	Pac Gas El	32⅜
Chase Manh	58	Pan Am	14⅞
Celanese	71¾	Penn Central	4¾
Ches-Ohio	51⅞	Pepsi Cola	69⅞
Chrysler	28½	Phillip Mor	70⅛
Coca-Cola	120⅞	Phillips Pete	30⅜
Colum B'cast	46⅜	Polaroid	187⅛
Comsat	64½	Proc Gamble	78¼
Cons Oil-Gas	6	Radio Corp	37
Contin Oil	28⅜	Revlon	71⅝
Control Data	45½	Repub Steel	21¼
Crown Cork	19⅜	Reynolds Ind	58¾
Crown Zeller	34	Reynolds pfd	65½
Delta Air	48⅛	Scott Paper	16
Dow Chem	79	SCM Corp	17⅜
Du Pont	144¾	Sears Roe	101
East Kodak	97	Shell Oil	47¼
El Paso	17⅜	Singer	77¾
Fairchild	27⅝	Sperry	30⅛
Fd Nat Mort	99¼	Standard Cal	57½
Firestone	27	Standard NJ	73⅜
Ford	69⅞	Sun Oil	51¼
Gen Dynam	23⅜	Swift	36
Gen Elec	63	Talley, Ind	11¼
Gen Foods	35¾	Telex	12⅛
Gen Instru	21¼	Texaco	35
Gen Motors	79⅝	Texas Gulf	15½
General Tele	32	Texas Instru	125¾
General Tire	26⅛	Tr World	40⅝
Georgia Pac	44¾	Union Carb	42⅛
Gillette	40⅝	Union Oil	34⅜
Granby M	17⅝	Union Pac	61½
Greyhound	21	Un Airlines	40½
Gulf Oil	29	Un Utilities	20
Homestake M	18⅞	Un Brands	10⅞
Honeywell	131⅝	US Rubber	18⅜
Inland Steel	33¼	US Ply-Cham	30⅛
I Bus Mach	335	US Steel	30⅝
Inter Harv	29¾	Westinghouse	46¼
Inter Paper	35⅜	Wey'haeuser	44½
Int Tele	57¾	Woolworth	44¾
Itek	38¾	Xerox	124
Johns Manv	40⅞	Xtra Inc	23⅞
		Zenith	42½

London Metals

In pounds sterling per metric ton.

	Close		Prev. Close	
Copper—Wire Bars				
Spot	409.50	410.50	411	411.50
Fwd	417	417.50	418.50	419
Sales 4,700 tons.				
Tin—				
Spot	1412	1413	1410	1411
Fwd	1420	1421	1420	1421
Sales 290 tons.				
Lead—				
Spot	93.50	94	93.25	93.50
Fwd	96	96.25	95.50	95.75
Sales 1,600 tons.				
Zinc—				
Spot	146.50	146.75	144.50	144.75
Fwd	147.50	147.75	146	146.25
Sales 10,600 tons.				

Calgary Stocks

Stock	Sales	High	Low	Close	Net Ch'ge
Oils					
Brett	500	18	18	18	
West Warner	500	42	42	42	
Mines					
Bright Star	1300	107	100	107	
Lone Creek	1000	55	53	55	

BRAMALEA WESCORP DEVELOPMENTS LTD.

ARTHUR S. ARMSTRONG

TERENCE R. BUCKLEY

Arthur S. Armstrong, President, announces the formation of BRAMALEA WESCORP DEVELOPMENTS LTD., a new British Columbia corporation, with its head office in Vancouver, B.C. Vice President and General Manager of the new Company is Terence R. Buckley. Bramalea Wescorp Developments Ltd. is jointly owned by Bramalea Consolidated Developments Limited, developers of Bramalea, Ontario, and builders and developers operating in Southern Ontario, Ottawa and Montreal, and Wescorp Industries Ltd., a Vancouver based industrial conglomerate. The new Company will be involved in all types of land development and residential construction in British Columbia.

Vancouver Trading

Stock	Sales	High	Low	Close	Net Ch'ge
Industrials					
Ath Col	200	165	165	165	
Aut Mar Par	100	225	225	225	
Canterra	3050	120	100	115	
Capt Int	2500	$6¼	6⅛	6¼	+⅛
Col Cel	200	300	300	300	
Computrx	700	48	48	48	−1
Cornat Ind	2900	165	165	165	
Doman	100	$9⅞	9⅞	9⅞	
Eagle Ind	600	$5⅞	5⅞	5⅞	+⅛
First City	25	$7¾	7¾	7¾	
F Season	75235	260	235	260	
Gt Nt Land	1000	100	100	100	
Ham Harvy	725	$8¼	8	8¼	+¼
Hobrough	500	400	400	400	−½
HYS Canad	400	295	280	295	+25
Ibes Intl	1000	25	25	25	
Imp Marin	2000	110	110	110	−5
Imp Oil	200	$31¼	31¼	31¼	
Intl Hydro	1600	140	140	140	
Inter Lnd	408	$5½	5½	5½	−½
Intl Visual	1000	120	120	120	
Ionarc	500	150	145	150	+25
MacMillan	100	25⅝	25⅝	25⅝	
Nat Nur Ho	300	185	180	185	+5
NW Sports	1260	$6⅛	6	6	
NWL Finan	645	250	220	250	+30
Ocean Cem	4463	30½	30⅛	30½	
Pac Nth Gs	100	340	340	340	−10
PWA	660	$13½	13½	13½	+⅛
PWA Pr A	600	$32½	32¼	32½	+¼
Portcom	500	79	79	79	
Potter Dist	4	350	350	350	
Saratoga	700	450	445	450	
Tokar	400	155	155	155	−5
T Cda Glass	250	5¼	5¼	5¼	
U Equities	100	200	200	200	
Wall Redek	100	265	265	265	
Wardair	200	145	145	145	−5
W Realty	300	7⅛	7⅛	7⅛	
MINES					
Adanac	1000	44	44	44	
Adera	9000	35	34½	35	
Afton	214075	170	145	165	+21
Alice Lk	500	20	20	20	
Alwin	2500	70	70	70	+3
Ardo	1000	15	15	15	−3
Arctic	500	9	9	9	+1
Bath Nors	16750	117	110	115	+8
Bear Intl	1000	22	22	22	
Benson	1500	14½	13	14½	+½
Blue Glch	46500	55	45	50	−10
Blue Star	4000	6	6	6	
Boswell	2500	21	20	20	
Brycon	36000	20½	16	17	
Buchanan	1000	16	16	16	−3
Bullion	44500	72	68	68	−4
Buval Ex	35500	41	31	40	−2
Calta	11565	104	100	102	+2
Cambridg	1000	38	38	38	−1
Car Bell	400	25	25	25	
Car Gold	500	97	97	97	−2
Cass Con	5000	9½	9	9½	
Casino	1100	60	60	60	
Churchill	300	85	81	85	
Cole A pr	5000	77	77	77	
C Potash	2000	2½	2½	2½	−½
Cop Line	1000	16	16	16	
Cop Ridg	3000	25	23	23	
Coronet	1500	30	28	30	
Croyden	4000	13	13	13	−1
Dankoe	100	40	40	40	−7
Davis Kys	1500	85	75	85	+10
Dison Intl	2000	125	125	125	−5
Dolly Var	2000	30	30	30	
Early Bd	200	14	10½	14	
Front Ex	2000	18	18	18	+1
Gibralt	400	495	490	490	
Granite	17000	17	15½	17	+1
Gr N Pete	10500	74	72	72	−3
Himont	3200	240	230	240	
Hogan	1000	11	11	11	
Int Marin	2540	66	65	66	+4
Jason Ex	12000	15	15	15	−1
Joy Min	1000	93	93	93	+5
Kamad	12100	36	34	36	+6
Kamloops	42	5	5	5	
Kopan	1000	5½	5½	5½	
Laronge	10700	82	80	81	−2
Lexingtn	500	22	22	22	−1
Lornex	350	800	795	800	
Mid West	2000	5	5	5	
Nat Nick	1000	19	19	19	+1
N Cronin	1000	7	7	7	
N Northca	820	39	39	39	
New Taku	9000	28	26	26	−2
New Terr	4500	11	11	11	
Newvan Res	300	28	28	28	
Nick Hill	1000	17	17	17	+1
Norex Res	2000	22	21½	22	
Norgold	2000	3	3	3	+½
Northlod	900	20	20	20	
North Pac	28000	47	43	47	+2
NW Vent	900	55	55	55	+1
Omega	1000	14	14	14	+2
Oro	500	23	23	23	
Pathfind	9000	94	89	90	−7
Peel	4000	15	13	13	−1
Pinex	500	60	60	60	+5
Plateau	2000	36	36	36	+1
Pyramid	33035	32	32	32	+1
Rockland	2500	23	22	22	−1
Rodstrom	3000	12	8	8	
Ring Hill	1500	43	42	43	+3
Rose Pass	5750	27	27	27	
Sabjna Ind	5800	240	240	240	−1
Shield Dev	500	95	95	95	
Silbak Prm	5000	9½	9	9	
Sileurian	2500	7½	7	7½	
S Chief	2000	40	40	40	
S Standrd	1830	125	120	120	−9
Slocan	3500	78	75	78	
Stannex	1000	14	14	14	
Texacal Rs	1000	20	20	20	
Trojan	5000	27	25½	26	
Valley Cop	225	$7¾	7¾	7¾	
West C Res	2000	6	6	6	
Westland	2000	9½	9½	9½	
Windermr	1000	25	25	25	
Zenith	1000	30	30	30	
Warrants					
Coleman B	100	265	265	265	−30
Oils					
Albany Oil	3000	50	49	50	
Allied Rox	1000	66	66	66	+1
Ballindry	1400	100	100	100	−1
Bison	350	900	900	900	−20
Cdn Hdrogs	6000	51	50	50	−20
Comapix	4400	174	170	171	+1
Delta Pet	5500	70	70	70	−4
Embassy	6000	43½	43	43	
Freehold	1400	165	160	163	−2
Midland	2000	5½	5	5½	+½
P R Pete	25200	17	16	16½	+½
Plains Pte	1500	27	26	27	
Rand Res	1000	52	52	52	
Stampede	9993	85	77	85	+1
TC Res	5000	85	85	85	+2
Vargas	13000	56	53	55	−1
Western Ex	500	10	10	10	−1
Warrants					
Comaplex A	3000	50	50	50	
Banks					
Bk Montreal	100	$18⅜	18⅜	18⅜	

★ ★ ★

Interim Listings

	Bid	Ask		Bid	Ask
			Honda	22	29
Achrn	14	16	Hub M	21	28
Alakon	8	10	Hunt Bs	7	17
Altair	12	24	Ice Sta	23	
Alvlia	5	10	Imp Mtls	20	22
Amalgm	3	5	Intl Spac	86	87
Ambas	7	13	Jackpot	9	
Amber R	31	34	Juniper	12	15
Anchor	20	25	Keiglen	8	12
Andex	25	30	Kelver	10	20
Ang Bmr	50	70	Kismet	48	50
Ang Wst	15	19	Komo Ex	8	12
Annmar		5	Leemc	24	25
Arcada	12		Lewes R	10	15
Athena	7	10	Lori Ex	20	35
Attila	118	120	Lower Vl	10	12
Babine	10	15	Lucky St	16	
Bonnet	10½	20	Marlex	24	30
Bon Val	36	42	Maverk	16	24
Borawy	14	15	Meteor	4½	
Brwstr	40		Molli Mc	10½	17
Buckey	36	38	Monrch	6	10
Calix	3½	5	Moroco	6½	8½
Can Base	18	23	Nation L	14	
Cardwl	15		N Gld St		30
Carolin	17	25	Nisson	180	195
Centex	11		Nthair	16	18
Celtic	96	97	Nth Isl	12	30
Chappri	14	15	Ortega	5	7
Cinola	6	7	P N Oils	6	8
Citex	5½	8	Panthr	10	20
Cleveld	4	5	Payette	8	16
Coast Int	77	90	Payco	5	7
Condor	11	14½	Radiat	370	3¾
Conoco S	30	40	Rackla	8	12
Cp Mac	25	27	Rayore	37	44
C Queen	6	10	Reco	9	15
Cosmic	8		Red Mtl	3½	10
Cream S	25	39	Richwd	2¼	290
Darkhk	42	47	Rimrk	47	50
Darsi	12	15	Robert		78
David	27	28	Rocket	20	41
Delkirk	6		Rokon	30	38
Demsey	10	15	Samson	3½	7
Dictatr	26	29	San Jac	10	15
Donna	6		Shasta		55
Dorita	11	16	Sheba	20	30
Dynam	15	21	Shawnx	20	22
Eagle R	38	50	Sher Lee	35	36
Echo By	15	25	Silmnc	25	28
Emper	9	10	Silvercp		15
Equat R	18	20	Slv Spr	49	57
Exeter	36	39	Solomn	34	35
Fairbrn	11	11½	Specair	13	14
Falcon	53		Spenho	3½	10
Fawn By	2	5½	Stellak	11	14
Fed Min	39	43	Sunrise	6½	8
Gary M	10		Swim Lk	12	19
Geoqust	13¼	180	Tanely	8	12
Giant Mt	15	17	Tanzilla	12	
Gibbex	35	45	Teknol	34	37
Glen Cop	16½	22	Ttxal Dv	25	32
Glenlyn	10	15	Toply Cr	5	12
Gold Gat	30	32	Tyee Lk	16	20
Gold Riv	15	20	UnivPt	13	19
Gramr	11	20	Univex	54	57
Grt Slave	4	5	Vastlod	3½	4½
Gulf Ttn	30		Victor	7	9
Han Gld	17	19	Wavcm	83	90
Hertz Ind	10½	12	W Stand	6	12
Hiberna	10	12	Whipsw	10	12
Highld L	6½	11	White Rv	25	16
High Mr	10	20	Whitesal		10
High Val	8	10	Yreka	17	19

Newsprint Goes Up

VANCOUVER (CP) MacMillian Bloedel Ltd. Friday announced an $8-a-ton increase in the price of standard newsprint in the western United States, effective today. The new price will be $163 a ton.

A similar increase was announced earlier this week by Crown Zellerbach Corp., San Francisco, which is the marketing agent for Crown Zellerbach Canada Ltd.

Firefighters Win Raise

CALGARY (CP) — The city's 500 firemen have ratified a two-year contract which gives them an 18-per-cent increase in wages.

Effective Jan. 1, a first-class fireman will get $10,512 a year compared with the present wage of $9,961. The rate will further increase to $11,436 at the start of 1973.

Montreal Daily Flickers, Dies

MONTREAL (CP) — Lack of advertising and small circulation were reasons cited for the closing Thursday of The Daily Express an English-language tabloid which began publication Nov. 1.

Mutuals—Bonds

MUTUALS	Bid	Ask
Acro Fd	118	129
All Cdn Com	822	898
All Cdn Div	917	1002
All Cdn Ven	369	403
Amer Gr	629	691
Andreae Eq	445	486
Assoc Inv	538	543
Canada Gr	552	607
Canagex	952	1029
Cdn Gs En	1369	1504
Cdn Inv Fd	471	516
Cdn Sec Gr	469	515
CSA Gold	431	471
Cdn Trust'd	496	545
CSM Japan	818	899
Capital Gr	915	994
Com Intl	1335	1467
Com Intl Lv	344	378
Com Vent	636	699
Corp Inv	559	611
Dom Comp	543	590
Dom Div	337	366
Dreyfus	1248	1368
Eaton Viking	504	548
Exec Fd Cda	594	651
Exec Inv Intl	309	
Fraser Gr	285	313
Gis Comp	964	1060
Gis Income	347	382
Growth Eq	633	695
Guard Gr	864	
Harvard	658	721
Int Eng	234	257
Int Gr	577	634
Int Inc	429	471
Maritime Eq	307	335
Mut Accum	526	578
Mut Bond	1039	1142
Mut Gr	512	563
Mut Inc	474	521
Natural Res	676	739
NW Equity	667	733
NW Financ	447	491
NW Growth	560	615
Pacific Div	558	558
Pacific US	481	481
Pension Mut	749	821
Planned Res	409	449
Regent Gr	899	988
Regent Vent	417	
Royfund	567	590
Temp Gr	550	601
Timed Inv	736	
Univ Sav Eq	722	793
INDUSTRIALS		
AGF Special	300	305
CPI Common	11¼	12
Guard Gr pfd	8⅜	8⅝
Joli Jum cm	110	130
BONDS		
Government of Canada		
Do 4¼ 72	100.10	100.20
Do 6½ 73	103.00	
Do 8 74	109½	110¼
Do 7¼ 75	106	106½
Do 7 77	106¼	106¾
Do 8 78	110	
Do 5½ 80	98¼	98¾
Do 4½ 83	86¾	87
Do 5¾ 92	89½	
CNR 4 81	83½	85½
CORPORATIONS		
Algoma 8¾ 91	103	
Bell 8 77	104	
Do 8 92	100¼	100¾
Do 9⅜ 93	109	111
BCF 9¾ 92	105	
BCS 9½ 87	106	108
BCT 5 82	81½	83½
Do 6¾ 89	88	90
Do 9⅛ 90	106	
Do 9⅜ 92	108	
Do 9⅝ 92	108	
Comin 8½ 91	101½	102½
CPR 8⅞ 92	105½	106½
CPSL 9⅜ 90	104½	105½
Dofasco 9 91	106	
Hud B 8¾ 91	102	103
Husky 8½ 91	99½	100½
Impl O 8½ 89	105	106
Inco 9¼ 90	108	109
MacMil 8½ 91	103	105
Noran 9¼ 90	106	
NC Gs 9⅜ 91	106	107
Pa Cen 8½ 94	102	103
Ryl Bk 7 91	100½	101
Steel 9¼ 90	108	109
Trdrs 9½ 91	103½	104½
TCP 9¾ 90	106	108
Wstcst 8 91	96½	97
CONVERTIBLES		
Ackl'ds 7½ 88	84	86
Al Gas 7½ 90	128	130
Block B 6½ 88	81	86
Con Gas 5½ 89	96	98
Dynasty 7 82	68	73
PWA 7 82	99	103
Scurry 7¼ 88	89	91
TCP 5 89	92	94
Wstcst 5½ 88	91	93
Do 7½ 91	118½	119½
Wdwds 6¾ 89	124	129

ANNETT MACKAY LTD.

STOCK MARKET 1972

A New Year and new opportunities but old methods, tested and tried, are still applicable. One of these bears repeating. "Purchase and hold securities only when you expect to make a profit. Not just to keep your money invested. Put your mind to the market and it will work for you."

3 STOCKS FOR PROFIT IN 1972

We are recommending these stocks from industries showing promise of growth and profit in 1972. Please call Mr. Hudson for discussion on these or other stocks you now own or may be considering.

Daily stock quotations. Board room service.

ANNETT MACKAY LTD.

MEMBERS VANCOUVER STOCK EXCHANGE

STOCKS – BONDS – MUTUAL FUNDS – INVESTMENT DEALERS

623 YATES STREET — 388-6401

THINKING OF A CHANGE?

CHECK THE ADVANTAGES OFFERED BY

CANADA PERMANENT TRUST

ASK A SALESMAN THAT WORKS FOR US

DRAWS AVAILABLE

1st AND 2nd MORTGAGE MONEY

GUARANTEE AND TRADE PLAN

ACROSS CANADA REFERRALS

RELOCATION AGENTS FOR 25 MAJOR COMPANIES

MANY INCENTIVES FOR PRODUCERS

FULL MANAGEMENT ASSISTANCE

GROUP LIFE INSURANCE

Commissions up to 70%

R. S. DYER, VICTORIA, 386-1361

F. K. WHITTAKER, DUNCAN, 748-8105

G. JENNINGS, NANAIMO, 753-3445

NORMAN L. ROSS, VICTORIA, 386-1361

CANADA PERMANENT TRUST

Real Estate Division

Cigarett[e] Sales Climbin[g]

NEW YORK (AP) … arette sales rose aga[in] … ing 1971 in the U.S. … the ban on televisi[on] … radio commercials, ac… to industry calculation…

At the first anniver[sary] … the ban, industry … estimated consumptio[n] … risen in 1971 by 1.5 p… to 535 billion cigarette[s] … grew by the same am… 1970, after two years i[n] … consumption declined.

Cigarette sales we[re] … pected to total $11 bil… 1971, up 22 per cent f… billion in 1970. Price in… accounted for much … rise, industry observer[s] …

Machine[s] Loses To Peop[le]

LONDON (AP) … British general post … said Monday that … worth of machines en… a year ago on a tria[l] … were a failure becaus[e] … ple did the job better.

Twenty machines w… signed to cope with 200 … telephone calls a yea[r] … customers calling i[n] … tion to ask for telephon[e] … bers.

They were given a … trial officials said but … found the old-fashione[d] … ators were far more e[f…]

Volkswage[n] In Pause

WOLFSBURG (Reut[er]) … Slack consumer dema[nd] … after-effects of the i[nterna]… tional monetary crisi[s] … forced the six Volk[swagen] … factories in West Gern[many to] … halt production of pa[ssenger] … cars for one week.

PGE Appoint[ment]

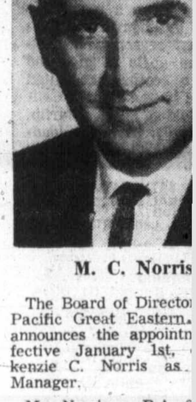

M. C. Norris

The Board of Director[s] … Pacific Great Eastern … announces the appointn[ent] … fective January 1st, … kenzie C. Norris as … Manager.

Mr. Norris, a B.A. … uate of U.B.C., joined … way as Regional Mar… February, 1970.

He has had a broad … background spanning 19… the railway industry.

Mr. Norris, in his n… tion, will report directly … Broadbent, who will cor… Vice-President and a Di… the P.G.E.

VOLV[O] 142GT

$3995

SPECIALLY EQUI[PPED] VOLVO 142GT MO[DEL]

Exclusive to

Brian Hol[t]

VOLV[O]

SERVICE—PARTS—…

WIDE OPEN WEE[K…]

8 A.M. TO 8 P…

Closed Saturday …

3319 Douglas, at Clov…

Phone 384-1161

Dr. … Wis[hes] … His Pra[ctice] … Suite … P…

• World wide c…
• "COLLECTRI…
• Member of As…
• Associated Cre…

ew York

	Close		
ny	13¾	Kaiser Alum	19¾
hem	29¼	Kennecott	24⅝
alm	13⅛	Kresges	97½
	44⅝	Kidde Inc	31½
Air	41	Ling Tem V	19⅝
Can	34⅝	Lockheed	10¼
	48⅛	Lucky Stores	19¾
Motors	6⅝	Lifton	21⅛
R	20⅛	McDon-Doug	34⅝
T	45⅛	Memorex	31⅞
	13⅛	Merck	125¾
	13⅛	Min MM	133¼
de	14⅛	Monsanto	48⅞
Rich	71¼	Mont Ward	30½
	16¼	Motorola	84¼
rod	100	Nat Airlines	32⅞
well	57½	N Cash Reg	28⅞
eel	29⅝	Nat'omas	42
	19¾	Newmont	26⅛
asc	18⅞	Occid Pete	17⅛
yers	57⅞	Owens Ill	46¼
hn	48¾	Pac Gas El	32⅜
hs	153⅛	Pan Am	14⅞
Manh	58	Penn Central	4¾
e	71¾	Pepsi Cola	49⅞
io	51⅞	Phillip Mor	70⅛
r	28½	Phillips Pete	30⅜
da	120⅞	Polaroid	187⅛
B'cast	46⅛	Proc Gamble	78¼
	64½	Radio Corp	37
ll-Gas	6	Reylon	71⅝
Oil	28⅝	Repub Steel	21¼
Data	45½	Reynolds Ind	58¾
ork	19⅜	Reynolds pfd	65½
Zeller	34	Scott Paper	16
ir	48⅛	SCM Corp	17⅞
em	79	Sears Roe	101
t	144¾	Shell Oil	47¼
odak	97	Singer	77¼
	17⅜	Sperry	30⅛
d	27⅝	Standard Cal	57½
Mort	99¼	Standard NJ	73⅛
e	27	Sun Oil	51¼
	69⅞	Swift	36
name	23⅜	Talley, Ind	11¼
nc	63	Telex	12⅛
ods	35¾	Texaco	35
stru	21¼	Texas Gulf	15½
tors	79⅝	Texas Instru	125¾
Tele	32	Tr World	40⅝
Tire	26⅛	Union Carb	42⅛
Pac	44¾	Union Oil	34⅜
	40⅝	Union Pac	61½
M	17⅝	Un Airlines	40½
nd	21	Un Utilities	20
	29	Un Brands	10⅞
ake M	18⅞	US Rubber	18¾
ell	131⅛	US Phy-Cham	30⅛
Steel	33¼	US Steel	30⅝
tach	335	Westinghouse	46¼
arv	29¾	Wey'haueser	44½
aper	35⅜	Woolworth	44¾
	57¾	Xerox	124
	38¾	Xtra Inc	23⅞
Many	40⅞	Zenith	42½

ondon Metals

unds sterling per metric ton.

	Close		Prev. Close	
er—Wire Bars				
	409.50	410.50	411	411.50
	417	417.50	418.50	419
s 4,700 tons.				
	1412	1413	1410	1411
	1420	1421	1420	1421
s 290 tons.				
I—				
	93.50	94	93.25	93.50
	96	96.25	95.50	95.75
s 1,600 tons.				
—				
	146.50	146.75	144.50	144.75
	147.50	147.75	146	146.25
s 10,600 tons.				

lgary Stocks

	Sales	High	Low	Close	Net Ch'ge
Oils					
	500	18	18	18	
arner	500	42	42	42	
Mines					
tar	1300	107	100	107	
ek	1000	55	53	55	

SCORP
S LTD.

RENCE R. BUCKLEY
ounces the formation of
'MENTS LTD., a new
its head office in Van-
eneral Manager of the
ley. Bramalea Wescorp
by Bramalea Consoli-
velopers of Bramalea,
s operating in Southern
Vescorp Industries Ltd.,
merate. The new Com-
land development and
olumbia. •••

LTD.
ET 1972
ties but old methods,
le. One of these bears
curities only when you
t to keep your money
arket and it will work
IT IN 1972
from industries show-
in 1972. Please call
se or other stocks you
om service.
KAY LTD.
CK EXCHANGE
INVESTMENT DEALERS
388-6401

CHANGE?
OFFERED BY
ENT TRUST
WORKS FOR US
BLE
E MONEY
ADE PLAN
FERRALS
MAJOR COMPANIES
PRODUCERS
SSISTANCE
RANCE
to 70%
A, 386-1361
CAN, 748-8105
IO, 753-3445
ORIA, 386-1361
ENT TRUST
sion

Cigarette Sales Climbing

NEW YORK (AP) — Cigarette sales rose again during 1971 in the U.S. despite the ban on television and radio commercials, according to industry calculations.

At the first anniversary of the ban, industry sources estimated consumption had risen in 1971 by 1.5 per cent to 535 billion cigarettes. Sales grew by the same amount in 1970, after two years in which consumption declined.

Cigarette sales were expected to total $11 billion for 1971, up 22 per cent from $9 billion in 1970. Price increases accounted for much of the rise, industry observers said.

Machinery Loses To People

LONDON (AP) — The British general post office said Monday that $50,000 worth of machines employed a year ago on a trial basis were a failure because people did the job better.

Twenty machines were designed to cope with 200 million telephone calls a year from customers calling information to ask for telephone numbers.

They were given a year's trial officials said but it was found the old-fashioned operators were far more efficient.

Volkswagen In Pause

WOLFSBURG (Reuter) — Slack consumer demand and after-effects of the international monetary crisis have forced the six Volkswagen factories in West Germany to halt production of passenger cars for one week.

PGE Appointment

M. C. Norris

The Board of Directors of the Pacific Great Eastern Railway announces the appointment, effective January 1st, of Mackenzie C. Norris as General Manager.

Mr. Norris, a B.A. Sc. graduate of U.B.C., joined the Railway as Regional Manager in February, 1970.

He has had a broad operating background spanning 19 years in the railway industry.

Mr. Norris, in his new position, will report directly to J. S. Broadbent, who will continue as Vice-President and a Director of the P.G.E. •••

V-Day: There Are Two of Them; Here's What It Means

OTTAWA (CP) — Two dates within the last two weeks have been proclaimed as valuation days for assets that will be subject to capital gains tax on disposal in future under new federal tax law.

Wednesday, Dec. 22, is the base date for calculating gains on a list of about 3,000 corporate shares traded publicly in Canada.

That list, covering most securities listed on Canadian stock exchanges or traded regularly over the counter, will be published late this week or early next week.

Friday, Dec. 31, is the date from which value gains will be calculated for tax purposes on all other newly-taxable assets.

The Dec. 31 V-day applies to bonds; shares excluded from the Dec. 22 V-day list, including foreign securities; listed personal property that does not decline in value with time and use, such as land, cottages, antiques, jewelry, art objects and stamp or coin collections.

The announcement of the two V-days was made Sunday by the finance department when security markets were closed.

First Time

They are necessary parts of a system of taxing capital gains in Canada for the first time. Capital gains tax was introduced under a revision of tax law passed by Parliament just before Christmas and effective on income obtained from Saturday, Jan. 1.

The new law says that half of the gain made upon sale or bequest of an asset will be subject to income tax.

Half of any loss on disposal of a designated asset will be deductible from income for tax purposes, within prescribed limits.

Losses of up to $1,000 a year on shares, for example, may be deducted from other forms of income. Losses in excess of $1,000 annually on shares may be used only to offset gains on shares in the same or subsequent years.

Losses on sales of listed personal property may be set only against income from the same category of offset, not used to reduce other forms of income for tax purposes.

Not in '71

Although the two V-day dates are in 1971, tax will apply only on gains made from those dates on sales in 1972 and beyond.

For example, if a share valued at $100 on Dec. 22 had been sold last Friday for $150, there would be no tax on that gain because it constituted income from capital in 1971.

But if a share valued at $100 on Dec. 22 were sold this week for $150, the gain would be taxable because it would be part of the gainer's 1972 income.

Specifically, it means that the gain realized by the Molson family in the sale last Thursday of shares in Canadian Arena Co. and Montreal Canadiens of the National Hockey League is free of tax, even though the shares are believed to have changed hands at a price considerably higher than the price quoted for Dec. 22.

Although the new law took effect only from the start of this year, the V-day dates had to be set in the past. To announce them in the future would have caused an upheaval in securities markets.

The finance department said it picked the Dec. 22 and Dec. 31 dates because they would be "favorable starting points" for potential taxpayers.

High Point

The higher the starting point for calculating future gains, the smaller the gain and the lower the tax to be paid.

Canadian share markets generally reached a high point Dec. 22, then tapered off. The Toronto Stock Exchange index of industrial share prices, for example, reached 184.12 points that day, the highest in eight months, then slackened to 181.64 at the close of 1971 trading New Year's Eve.

The Dec. 31 date for valuation of other assets was chosen because it is a convenient day for stock-taking. Further, bond prices had stabilized at high prices in December after rising from a low point last summer.

The federal revenue department is planning to send out pamphlets to taxpayers in about three weeks explaining how the new system works.

Some aspects of the system will have to be worked out as they arise, rather than being subject to a general rule, a spokesman said.

For example, personal assets worth less than $1,000 would be exempt from capital gains tax.

Broken Set

A matched collection of silver sold as a collection for more than $1,000 altogether would be subject to tax. If the owner broke up the set and sold pieces individually, he might not be subject to gains tax even though the total realized was more than $1,000.

Federal revenue officers, however, would decide whether the breaking up of the set had been genuine or whether the various individual sales were really tax-dodging. In the latter case, the seller could be liable for gains tax.

The new rules also provide that the taxpayer may calculate gains either from the V-day value or from the original purchase price, whichever costs him less tax.

For example, a Canadian who holds some company shares that trade publicly on stock markets would have to pay income tax on half the gain made upon sale of those shares.

The gain would be calculated as the increase in the market value of the shares either from the price originally paid when purchased, or from their quoted value on stock markets Dec. 22.

The gainer would be able to pick the date that suits him best in calculating his gain and tax.

Pick Base

For example, if the shares were selling at a higher value when he purchased them originally than they were Dec. 22, the gainer would pick the original value as his base for calculation. The increase then would be less and the tax lower.

The second V-day, the last day of 1971, will be the base for calculating future gains on all other forms of assets subject to capital-gains tax, including bonds.

Again, however, the taxpayer may choose as the base date for calculating his gains either Dec. 31 or the date of original purchase, which ever suits him better.

For assets such as bonds, where values fluctuate with market demand, there could be cases where a gainer would choose the original purchase price rather than the Dec. 31 value.

But for other capital assets — real property, personal assets such as antiques or jewelry — values tend to rise steadily with time, so taxpayers would want to establish the market worth of such assets on Dec. 31 for future reference.

No Action

The government says in its announcement that the V-day rules "have no significance for the majority of taxpayers."

For those who own stock-market shares, the value upon original purchase and the value Dec. 22 have already been recorded publicly so no action is necessary. The same applies to bonds.

On other property and assets with considerable value, however, taxpayers with an eye to future sale gains and liability for tax will want to record the marketable value on Dec. 31.

Assets apart from stock and bonds subject to capital gains tax in future will be a second home, a cottage, a piece of land, or an antique, jewelry, stamp or coin collection worth more than $1,000.

A person's principal residence will be free of tax upon sale. Most other types of household and family property — car, furniture, boats or snowmobiles — decline in value and thus would not be subject to tax.

Half Gain

On valuable items such as an antique chair, a painting or a necklace worth more than $1,000, half the profit on sale in excess of $1,000 would be taxable.

That is, a painting valued at $900 Dec. 31 and sold six months from now at $1,300 would make the seller subject to tax on $150 — half the $300 gain in excess of $1,000, rather than half the full gain of $400.

The list of Dec. 22 V-day values of publicly-traded Canadian shares and securities will name the share, share warrant or right or convertible bond with — if available — the price at close of trading Dec. 22.

If the security traded on more than one stock exchange that day and closing prices varied, the price will be that from the market that traded the greatest volume of those shares.

If the stock was not traded at all Dec. 22, the valuation will be the most recently-traded price within the previous four weeks. If it was not traded in that period, the valuation will be the price midway between bid and asked prices.

When securities carry no V-day price on the government list, owners would look to value listings available from stock brokers and investment dealers.

V-day prices listed will be legally-binding, although a tax-payer will be able to challenge the set price and argue for a different fair-market value.

Too Low

For example, a shareholder who privately disposed of a big block of shares today at $100 each, although the official valuation Dec. 22 was $75, might be able to persuade the revenue department that the official listing was too low.

The rule that says a person need pay no tax on a sale that merely regains part or all of his original purchase price has a counterpart: A loss will not be deductible if the selling price is not lower than the original purchase price.

The way it works is this: A share was purchased in 1969 at $100. On V-day Dec. 22, it is valued at $75. The holder sells in February for $95 or $100. Although there has been a paper gain since V-day, there would be no tax because the taxpayer has made no money.

Similarly, if the $100 share had risen in value to $125 on Dec. 22 and then fell back to $105 or $100 upon a selling day in February, the seller could claim no loss. He would be able to claim a loss if it fell to $95 — less than the original purchase price — when sold.

Some Still Getting Away

WASHINGTON (UPI) — At least 112 Americans who earned from $200,000 to $1 million plus last year paid no taxes at all on their earnings — even though recent tax legislation was supposed to make that impossible, Rep. Henry Reuss, (D-Wis.), said Monday.

Reuss said he got his figures from the treasury department, which did not name names.

The 1969 Tax Reform Act was supposed to plug tax loopholes so that everyone who earned large amounts of money would be taxed. That law was written after disclosure that 155 persons made $200,000 or more in 1967 but eseaped paying taxes.

"The situation is scarcely better today since there are still 112 of these tax avoiders abroad in the land," Reuss said in a statement.

"The Tax Reform Act of 1969 was supposed to end this grand scale tax avoidance. But it is obvious now that it hasn't done so. What is needed is a real, full-scale loophole plugging tax bill to make sure that everyone pays his fair share in taxes," Reuss said.

Banks Enabled To Lend More

OTTAWA (CP) — The Bank of Canada Friday announced measures to further loosen Canadian credit conditions.

Effective in January, chartered banks will have their secondary reserve ratios reduced to 8 per cent from the current 8½ per cent of their holdings.

Banks are required by law to keep certain financial reserves. The primary reserve rate can only be changed by an act of Prliament. But secondary reserves, treasury bills, day-to-day loans and cash reserves in excess of a bank's minimum cash reserve requirement, can be altered by decree.

The secondary reserve ratio was raised to 8 from 7 per cent in June 1969 and to 9 per cent in July 1970. This December, the ratio was reduced to the current 8½ per cent.

The lower rate will mean banks can lend more money.

VOLVO
142GT

$3995
SPECIALLY EQUIPPED VOLVO 142GT MODELS
Exclusive to
Brian Holley
VOLVO
SERVICE—PARTS—SALES
WIDE OPEN WEEKDAYS
8 A.M. TO 8 P.M.
Closed Saturdays
3319 Douglas, at Cloverdale
Phone 384-1161

SAWMILLING CAREER OPPORTUNITIES
Nootka Cedar Products sawmill located at Tahsis on Vancouver Island's scenic West Coast will shortly expand its operations thus creating employment opportunities for meaningful careers in one of B.C.'s prime industries.
We welcome applications from men with sawmill experience or with good employment records in other fields. There are good advancement possibilities as new skills are acquired.
Wage rates, excellent fringe benefits, and good working conditions in a modern mill make these attractive opportunities worthy of serious consideration. Interviews will be arranged. Interested applicants should have available a short resume of their work histories. Married accommodation available.
For further Particulars apply to —
The Canada Manpower Office
Nearest to your
Place of residence
or
Employment Officer,
Nootka Cedar Products Limited,
1280 West Pender Street,
Vancouver 1, B.C.

Dr. R. R. Forgie
Wishes to Announce
His Practice Has Moved to
Suite 410, 1105 Pandora
Phone 385-4471

CREDIT BUREAU OF VICTORIA LTD.
205-10 JONES BLDG.—723 FORT ST.
385-3311
• World wide credit and personnel reporting.
• "COLLECTRITE" accounts recovery service.
• Member of Associated Credit Bureaus of Canada.
• Associated Credit Bureaus of America.
Established 1911

FURNITURE
VINYL REPAIRS
REFINISHING
SPECIALTY FINISHERS
382-4612

INDUSTRIAL
PLASTIC INJECTION
MOLDINGS
Designed and produced or bring in your own design. Let us give you an estimate on production. We can save you money. Our large machine allows us to assure you of excellent quality and rapid delivery. Call Mr. Sipos.
VICTORIA PLASTICS
144 ST. LAWERENCE
385-7654
Evenings 385-4067

TIMEX
WATCH REPAIRS
2225 OAK BAY AVE.

Before You Buy
A CONDOMINIUM
see
HYCROFT ARMS
1157 Fairfield Rd.
with Harry Cook
or Des Desjardins
National Trust Co.
388-5451

. . . The . . .
GLENSHIEL HOTEL
for Lunch
SMORGASBORD
11:30 to 2:30
$1.25
in the
THISTLE ROOM
Open 8 a.m. - 8 p.m.
606 DOUGLAS STREET

PACIFIC NORTHWEST
PERSONNEL MANAGEMENT
ASSOCIATION
DIPLOMA COURSE
in
PERSONNEL—
INDUSTRIAL RELATIONS
Spring Term
Labour Economics
—economics of the labour market
—supply and demand for labour
—wage and employment theory
—economic factors that determine wages and the effects of collective bargaining
—wage policy, full employment, economic stabilization and economic growth
—labour economics in the next decade
Application forms are available from:
Mr. James Rowlands, Registrar,
3651 Richmond Rd., Victoria, B.C.
Time: Monday evenings 7:00 to 9:00
Date: First lecture January 24, 1972
Place: Room 161, Elliott Building
Fee: $65.00 including text and lesson Material

VOLVO
McCALLUM MOTORS
VOLVO
SEE THE 1972 VOLVO
A THING OF BEAUTY
THAT'S A JOY FOR
MORE THAN THREE YEARS
1101 YATES PHONE 386-6168

We always do our best for you at Woodward's

WOODWARD'S ALBACORE SOLID
White Tuna 7-oz. tins 2 for 89¢

Don't Forget These
CARNATION
Coffee Mate 11-oz. jar 79¢
JUBILEE LUNCHEON
Meat 12-oz. tins 2 for 65¢
SUN RAY WHOLE
Baby Clams 5-oz. drained weight tin 31¢
D.C. CHOICE
Apricots Halves. 14 fl. oz. tins 4 for 95¢
SCOTT BATHROOM
Tissue 4-roll pack 55¢
LIBBY'S
Spaghetti In Cheese and Tomato Sauce. 28 fl. oz. tin 37¢
HUNT'S SOLID PACK
Tomatoes 14 fl. oz. tins 2 for 55¢
TIDE POWDERED
Detergent 5-lb. box 1.89

More Woodward's Values
WOODWARD'S OWN
Dinner Rolls Pkg. of 8 19¢
WOODWARD'S SUPREME PROCESS
Cheese Spread 16-oz. jar 85¢

Top Quality Produce
IMPORTED FROM MEXICO
Oranges 2 doz. 99¢
CANADA NO. 1 IMPORTED TEXAS
Grapefruit 10 for 89¢
B.C. GROWN, CANADA NO. 2 GRADE
Potatoes 20-lb. cello bag 69¢

Meat Selections
Ground Beef lb. 69¢
MINCED
Shoulder Beef lb. 85¢

Grocery and Dairy items available Jan. 4 to 9th. Meat and Produce items available Jan. 4 only. We reserve the right to limit quantities.

SHOP AT WOODWARD'S MAYFAIR
Store Hours: 9:30 a.m. to 6 p.m., Tues., Wed. and Sat.
9:30 a.m. to 9:00 p.m., Thurs. and Fri. Closed Mondays.

Latest Cougar Trade Pleases All Involved

Nats Here Tonight

Victoria Cougars, who have had some problems with trades in their first year in the Western Canada Hockey League, Sunday, completed a four-player deal with Winnipeg Jets which seems to be completely satisfactory to both sides.

Cougars sent 19-year-old goalkeeper Dave Maynard and forward Rod Loynachand to Winnipeg Jets in exchange for well-regarded centre Reg Malinoski and winger Dean Magnus, both 18-years-olds.

Maynard, who appeared in 16 games for Victoria with a 4.35 goals-against average, was delighted with the move as he has served as backup to Darryl Fedorak for the last few games and desired a full-time position in his draft year of junior hockey. Winnipeg netminder Frank Turnbull has been injured for the last two weeks and the fifth-place Jets were in need of an experienced goalkeeper.

Loynachan, obtained in a December deal with Flin Flon, walked out of the Cougar camp after appearing in only one game. He returned to his Manitoba home and asked to be traded.

Malinoski, the Jets' top scorer with 19 goals and 14 assists, has been a "disappointment" to Winnipeg officials. Magnus, who played with Colorado College last year, has seen little action with the Jets this season.

OFF AND ON

The five-foot-10 Malinoski was rumored to be moving to Victoria earlier last week but the proposed trade was called off late Thursday. The Sunday trade was completed less than 12 hours after Victoria dropped a 3-2 overtime decision to the visiting Regina Pats.

Both players are expected to arrive this afternoon and could see duty tonight when the Vancouver Nats make their second appearance of the season at Memorial Arena for a game starting at 8 p.m.

Cougar coach Fred Hucul was "delighted" to have Malinoski and Magnus as he has been using several members of the junior Cubs to fill a roster hit by injuries and player walkouts.

PLANS LINES

"I don't know very much about Magnus but I do know Malinoski is a well-regarded player, tough and very competitive," Hucul said Monday.

Hucul plans to use Malinoski on a line with Jim Carter, who scored both Victoria goals Saturday, and Garry Donaldson, who moves to right wing. Magnus will probably team with Tim Struch and Ron Poole on another line.

DECISION WEDNESDAY

Poole, centre of a player-rights dispute between Penticton Broncos of the B.C. Junior Hockey League and Cougars, will play tonight and for the remainder of this season with Victoria if a settlement is reached at a Wednesday meeting in Vancouver.

Fedorak, who is rumored to have been selected to the Western Division all-star team, will be backed up tonight by Scott McMasters of the Cubs. However Rick Tkalcic, a 16-year-old playing for Kelowna Buckaroos in the B.C. Junior Hockey League, will join the Cougars in Vancouver Wednesday for a return game with the Nats and will probably serve as Fedorak's relief man for the remainder of the season.

THROAT INFECTION

Cougars will be missing forward Jerry Dudar for the next week as he is suffering from a throat infection and centre Perry Robinson, who froze his knees over the Christmas break, is a doubtful starter tonight.

With Perry Robinson sidelined, Cougars have moved Carl Cureatz up from defence to centre.

In Saturday's game, Cureatz, Donaldson, Tim Struch and Poole were used at centre against the Pats, leaders in the Eastern Division.

TWO ASSISTS

Donaldson drew assists on each of Carter's goals as Cougars attempted to win their first overtime game in five attempts.

Defenceman Greg Joly ruined the bid at 3:59 of the sudden-death overtime when he was allowed to move in unchecked and beat Fedorak with a wrist shot from close range.

GAINED MOMENTUM

After a slow start, Cougars gained momentum and dominated the latter half of the game before 2330 fans. Victoria had three great chances to win in overtime but two shots by Carter and another by Greg Robinson hit goalposts with goalkeeper Bernie Germaine beaten.

Carter had tied the score early in the second period after Pats scored the only goal of the opening frame then netted the 2-2 marker with less than three minutes remaining with a power-play goal.

Glen Ing and Glen Burdon also scored for Pats, making their first appearance at Memorial Arena.

take agate —

SATURDAY
REGINA 3, VICTORIA 2
FIRST PERIOD
1. Regina, Ing (Sobchuk) 13:40.
Penalties—Smith (R) and Worley (V) (majors) 1:36.
SECOND PERIOD
No scoring.
Penalty—Dobie (R) 2:49.
THIRD PERIOD
2. Victoria, Carter (13) (Donaldson) 5:42.
3. Regina, Burden (Barrett, Smith) 8:16.
4. Victoria, Carter (14) (Pesut, Donaldson) 17:46.
Penalty—Sobchuk (R) 17:03.
OVERTIME
5. Regina, Joly 3:59.
Penalties — None.
Stops:
Fedorak (V) 16 7 5 3—31
Germaine (R) 4 12 12 4—32
Attendance: 2,330.

Nats Outscore Pats To Welcome Hodge

WESTERN DIVISION	P	W	L	T	F	A	Pts
Calgary	31	24	6	1	148	69	49
Edmonton	35	22	11	2	164	134	46
Medicine H.	39	20	18	1	189	179	41
New West.	32	17	15	0	124	122	34
VICTORIA	36	8	16	2	102	161	18
Vancouver	33	9	24	0	107	185	18
EASTERN DIVISION	**P**	**W**	**L**	**T**	**F**	**A**	**Pts**
Regina	34	20	13	1	140	110	41
Brandon	33	20	13	0	165	137	40
Saskatoon	34	18	13	3	160	118	39
Flin Flon	40	17	23	0	145	185	34
Winnipeg	33	14	18	1	117	126	29
S. Current	36	13	22	1	135	170	27

Next games: Tonight — Vancouver at VICTORIA; Calgary at Saskatoon; Winnipeg at Regina; Flin Flon at Edmonton.

Vancouver Nats welcomed new coach Charlie Hodge to the Western Canada Hockey League Monday by posting a 7-5 decision against the visiting Regina Pats.

Hodge, a former National Hockey League goalkeeper with Montreal, Oakland and Vancouver, was named head coach on Sunday, replacing Alf Cadman, who had been fired on Friday.

Cadmen held the general manager's job as well as the coaching post, but Hodge was named only as coach. Gil Lundihn, an executive with the club, will serve as general manager for the remainder of the season.

Nats moved into a fifth-place tie with the Cougars, with the win against the Eastern Division leaders.

Bill Ennos and John Dzus scored two goals each to lead the Nats, who held a 4-2 edge after two periods.

Glen Burdon, Clark Gillies, Al Barrett, Dennis Sobchuk and Greg Jouy replied for the Pats, who dropped a 4-2 decision in New Westminster Sunday after shading Victoria, 3-2, on Saturday night.

Regina remained one point ahead of Brandon Wheat Kings, who moved past Saskatoon Blades into second place in the Eastern Division by thumping the visiting Swift Current Broncos, 11-2, in the only other Monday game. Ron Chipperfield and Grant Thompson scored three goals each for the Kings while Kelly Pratt and Brent Leavins replied for the Broncos, who lost an 8-4 decision to Winnipeg on Sunday.

In other Sunday action, Edmonton Oil Kings topped Flin Flon, 8-4, and Saskatoon nipped the Centennials, 2-1, in Calgary.

On Saturday, Flin Flon blanked Winnipeg, 3-0, and Medicine Hat topped Saskatoon, 7-5.

REGINA 5, VANCOUVER 7
First Period
1. Vancouver, Harrison (Gawryletz) 0:14.
2. Regina, Burdon (Barrett, Anderson) 0:33.
3. Regina, Gillies (Sobchuk) 18:37.
Penalties: Ennos (V) 1:33; Paulson (V) and Gillies (R) 2:16; Holden (V) (double minor) and Uhrich (R) 7:34; Dzus (V) 12:33.
Second Period
4. Vancouver, Dzus (Gawryletz, Andruchiw) 7:39.
5. Vancouver, Ennos (Gawryletz, Dzus) 7:50.
6. Vancouver, Ennos (Resch) 16:12.
Penalties: Resch (V) 2:36; Paulson (V) and Dobie (R) 8:35; Prysunka (R) 11:05; Gawryletz 17:48.
Third Period
7. Vancouver, Gawryletz (Smith) 4:44.
8. Regina, Barrett (Dobie) 7:03.
9. Vancouver, Dzus (Andruchiw, Ennos) 7:10.
10. Regina, Sobchuk 10:50.
11. Vancouver, Smith (Costanzo, Paulson) 14:35.
12. Regina, Jolly 18:03.
Penalties — Burdon (R) 5:32; Russell (V) (minor, major) and Wanckuk (R) (minor, major) 14:37; Gawryletz (V) 15:33; Holden (V) and Sobchuk (R) (majors) 19:59.
Stops by:
Germaine (R) 6 4 7—17
Rankin (V) 8 9 8—25
Attendance: 1210.

SUNDAY
REGINA 2, NEW WESTMINSTER 4
FIRST PERIOD
1. New Westminster, Kennedy (Carmichael, Casper) 10:09.
2. New Westminster, Mercredi (Lukowich) 10:54.
Penalties — Bilodeau (NW) 1:23; Stumpf (NW) 3:55, Craig (NW) 14:34, Marit (R) 19:47.
SECOND PERIOD
3. New Westminster, Martineau (Henning) 0:20.
4. Regina, Sobchuk (Prysunka) 5:28.
5. Regina, Gillies (Sobchuk, Wanchuck) 18:25.
Penalties — Henning (NW) and Prysunka (R) 5:50, Kennedy (NW) 7:19, Bilodeau (NW) 18:05.
THIRD PERIOD
6. New Westminster, Henning (Lukowich) 7:54. Penalties — None.
Stops:
Germaine (R) 18 12 13—43
Richardson (NW) 10 9 13—32
Attendance 2539.

FLIN FLON 4, EDMONTON 8
First Period
1. Edmonton, Comeau (Shokoples) 6:55.
2. Edmonton, Shokoples (Comeau, Smith) 17:12.
3. Edmonton, Rota (Russell) 18:16.
Penalties: Russell (E) 4:11; Bladon (E) and Schmidt (FF) (majors) 6:02; Hordal (FF) 7:46; Howatt (FF) and Kozak (E) (majors), Hillier (FF), McIlhargey (FF) and Russell (E) (game misconducts) 19:36.
Second Period
4. Edmonton, Van Drunen (Bladon) 3:28.
5. Flin Flon, Howatt (Stoughton, Thompson) 8:11.
6. Edmonton, Shokoples (Comeau) 9:50.
7. Edmonton, Comrie (Rota, Kozak) 12:02.
Penalties: McDonald (E) 3:05; Shardlow (FF) (misconduct) 4:44; Kozak (E) 7:32.
Third Period
8. Flin Flon, Stoughton (Howatt, Wright) 3:30.
9. Flin Flon, Andruff (Bray, Thompson) 6:22.
10. Flin Flon, Michell (Schmidt) 6:45.
11. Edmonton, Rogers (Van Ddunen, T. Smith) 13:55.
12. Edmonton, Mackie (Comrie) 15:41.
Penalty: Comrie (E) 19:45.
Stops:
Hendrick (E) 8 11 17—36
Hordal (FF) 11 2
Swanson (FF) 4 7—32
Attendance: 3119.

SASKATOON 2, CALGARY 1
FIRST PERIOD
1. Saskatoon, Pinder (Price) 9:35.
Penalties: Walker (S) (minor and misconduct) 6:26; Ostlund (S) and Homenuke (C) 13:46.
SECOND PERIOD
2. Saskatoon, Laing (Jackson, Sacharuk) 1:54.
3. Calgary, Black (Clark, Watson) 8:05.
Penalties: Johnson (C) 1:44; Nystrom (C) 8:15.
THIRD PERIOD
No scoring.
Penalty: Myers (S) 5:51.
Stops:
Davidson (C) 11 11 7—29
Humphries (S) 5 5 2—12
Attendance: 7393.

SATURDAY
SASKATOON 5, MEDICINE HAT 7
FIRST PERIOD
1. Medicine Hat, Weir (Ablett, Christie) 4:45.
2. Medicine Hat, Lysiak (McDonald, Thomas) 17:42.
Penalties: Price (S) 5:01; Ross (MH) 9:37; Manchak (S) 10:45; Gassoff (MH) (major, misconduct) 16:59.
SECOND PERIOD
3. Saskatoon, Klassen (Abgrall) 11:19.
4. Medicine Hat, Weir (Christie, Miller) 16:33.
5. Saskatoon, Walker 16:46.
6. Medicine Hat, Weir (Gassoff) 18:59.
Penalties: Ostlund (S) 7:46; Medicine Hat (bench minor) 9:28; Price (S) 16:11.
THIRD PERIOD
7. Saskatoon, Abgrall (Klassen) 6:05.
8. Medicine Hat, McDonald (Kuntz, Gassoff) 7:12.
9. Medicine Hat, Lysiak (McDonald, Kuntz) 12:24.
10. Saskatoon, McCannel (Bourne) 14:02.
11. Medicine Hat, Weir (Kuntz, Christie) 16:12.
12. Saskatoon, Manchak (Sacharuk) 16:54.
Penalty: (Abgrall (S) 9:36.
Stops:
Humphries (S) 5 9 8—22
Thomas (MH) 9 11 8—28
Attendance: 4341.

Oak Bay Extends Girls' Hoop Lead

	P	W	L	T	F	A	Pts
Oak Bay	5	4	1	0	168	139	8
Belmont	3	2	1	0	88	105	4
Mt. Douglas	2	2	0	0	104	45	4
Claremont	3	2	1	0	71	63	4
Victoria	3	1	2	0	78	71	2
Reynolds	2	1	1	0	70	82	2
Esquimalt	5	1	4	0	130	162	2
Mount View	3	0	3	0	58	100	0

Centre Marg Mainwaring scored 20 points Monday night to help Oak Bay defeat Vic High, 34-28, and boost the team's lead in the Victoria Senior High School Girls' Basketball League.

Donna Blackstock scored 14 points to top the attack for Vic High, which trailed, 11-15, at half time.

Oak Bay now has eight points from five games and holds a four-point lead over three schools — Belmont, Mt. Douglas and Claremont — tied for second place.

Oak Bay (34) — Cathy Walls 5, Cathy Stewart 2, Marg Jamieson, Rita Clarkson 7, Julie Ruff, Lori Camp, Debi Camp, Marg Mainwaring 20.

Vic High (28) — Karen Wilkes 8, Joanne Tilley, Sandy Ferguson, Donna Blackstock 14, Terri Godfrey 2, Wendy Wallace, Maria Schroeder 4.

Stockers, Buckaroos Top Blues, Paintmen

	P	W	L	T	F	A	Pts
Stockers	12	11	1	0	70	24	22
Ingrahams	12	7	5	0	45	41	14
CFB Blues	12	4	7	1	36	56	9
Emp Paint	12	1	10	1	25	55	3

Stockers North Americans scored their tenth straight Stuffy McGinnis Hockey League victory Monday, but not without a fight from CFB Blues.

Stockers, leading the league with an 11-1 record, needed two goals late in the third period to edge Blues, 8-6, in a wild game at Memorial Arena.

Don Presley and Dennis Ferrill with his second goal of the game, scored within 40 seconds late in the game to give Stockers an 8-5 lead and the win. Gerry Caldwell, with two goals, Ron Winkler, Dave Williams and Gary Hales completed the Stocker scoring. George Fisher scored three goals for the Blues, who trailed 3-4 after the second period. Ron Cooke, Dino Dinofrio and Gary Anderson added goals for Blues, who outshot Stockers, 19-18.

The loss left Blues five points behind second-place Ingraham Buckaroos, who pasted Empress Paints, 9-1, in the second game.

Gord Strongman and Tom Allen scored three goals each for the Hotelmen and Ian Phillips added a pair of goals. Ken Kehler completed the scoring for the Buckaroos, who led 4-1 after the second period, while Sam Desimonie scored the only goal for the last-place paintmen, outshot 27-18.

Morris Tops Cycle Test

Tom Morris, back in competition after a layoff with a knee injury he sustained while playing soccer, won the Victoria Wheelers Cycling Club's 10-mile time trial Sunday.

Morris raced around Happy Valley Road course in 25 minutes, 30 seconds to beat nearest rival Karl Fawthorpe by almost two minutes.

Fawthorpe had a time of 27 minutes, 20 seconds, while third-place John Rogers and fourth-place Peter Vogelaar flashed over the finish line with the same time — 28:20.

Fifth-place Pat Ferris came in with a time of 29:55, edging John Gibson by two seconds.

Other finishers were: Gary McKay (30:23); Theo Kerstein (30:40); Don Fawthorpe (30:41) Tom Tuthill (31:22); Terry Isbister (31:34); Ken Ferris (32:35); David Vogelaar (32:44); Jack Moreau (33:25); Bob White (33:27); Jack Least (34:55); Neil Watson (38:26).

The Original Knight
SOLUNAR TABLES
When To Fish Or Hunt

According to the Solunar Tables calculated for this area, the best times for hunting and fishing today and tomorrow will be as follows (Times shown are Pacific Standard Time):

	A.M.		P.M.	
	Minor	Major	Minor	Major
TODAY	7:40	1:50	8:00	2:10
TOMORROW	8:25	2:40	8:50	3:00

Major solunar periods, lasting 1½ to 2 hours, dark type.
Minor periods, shorter in duration, light type.

Stickhandling past his own blueline, goalkeeper Gerry Cheevers of Boston Bruins set up a second-period goal Sunday night in New York but the goal was disallowed when Cheevers and Ted Irvine (27) of the Rangers clashed, both drawing penalties. —(AP)

Canadiens Lose Twice More As Dryden Still Sidelined

If Montreal Canadiens hope to overtake Boston Burins and New York Rangers in the National Hockey League race they'll need to get goalkeeper Ken Dryden out of sick bay as soon as possible.

The defending Stanley Cup champions replaced Dryden, suffering from a back ailment, with Phil Myre for weekend games with Toronto Maple Leafs and Detroit Red Wings and the Canadiens came away on the short ends of 5-2 and 6-4 scores, respectively.

Dryden, a strong contender for rookie of the year honors, played 51 consecutive games with Montreal including last season's playoffs before he injured his back six games ago against Toronto. Since then the Canadiens have won one and lost three and their hopes of overtaking the Bruins and Rangers are fading.

TROUBLE WITH DISC

Dryden attempted to work out prior to Saturday's game in Toronto but the effort proved painful.

"It may be something wrong with a disc, down low in the lumbar region, or just a severe muscle spasm," he said.

"We're hoping it's just a muscle spasm," admitted a hopeful coach Scotty Bowman. "He's held us in there most of the time."

EX-CANADIENS

Canadiens led for most of the Toronto game before the Leafs poured four goals behind Myre in the third period for the 5-2 decision. On Sunday, ex-Canadien Mickey Redmond scored twice, his fourth straight two-goal game, to run his total to 20 this season for Detroit.

Leon Rochefort, another ex-Canadien, scored what proved to be the winner late in the second period after Rejean Houle had scored his second of the game to pull Montreal into a 4-4 tie.

While Canadiens were having goalkeeping problems, Gerry Cheevers of Boston turned in a superlative performance, stopping 40 New York shots to lead his team to a 4-1 win over the Rangers at Madison Square Garden.

The Rangers, highest-scoring team in the NHL this season, have lost only six games and three of the defeats were meted out by Boston, now only a point behind New York in the Eastern Division.

Bruin goalkeepers have allowed New York only three goals in their last three games, one in each meeting. The only shot to elude Cheevers was Pete Stemkowski's goal with 4:17 remaining to play.

Johnny Bucyk scored twice for Boston and Bobby Orr and Derek Sanderson completed the scoring.

Bruins, with one loss in their last 22 games, are now on a nine-game winning streak.

Buffalo rookie Richard Martin closed in on a record established by linemate Gil Perreault last season while netting three goals to give the Sabres a come-from-behind 4-4 tie with the visiting California Golden Seals. Martin, with 28 goals, trails the leading scorer, Phil Esposito by two goals.

EAST DIVISION	P	W	L	T	F	A	Pts
New York	37	25	6	6	161	85	56
Boston	36	25	6	5	147	80	55
Montreal	36	21	8	7	132	91	49
Toronto	38	18	12	8	116	105	44
Detroit	38	15	17	6	116	122	36
Buffalo	40	8	22	10	110	156	26
Vancouver	36	9	23	4	83	129	22

WEST DIVISION	P	W	L	T	F	A	Pts
Chicago	37	26	8	3	122	66	55
Minnesota	37	21	11	5	99	71	47
California	39	11	20	8	114	154	30
Philadelphia	36	11	19	6	82	117	28
Pittsburgh	38	11	21	6	96	118	28
St. Louis	38	10	21	7	104	128	27
Los Angeles	36	10	27	1	84	144	21

Next game: Tonight — California at Los Angeles.

BOSTON 4, NEW YORK 1
FIRST PERIOD
1. Boston, Orr (17) (Hodge, Gashman) 19:52.
Penalties—Hodge (B) 3:19, Tkaczuk (NY) 10:47.
SECOND PERIOD
2. Boston, Sanderson (7) (Walton) 0:30.
3. Boston, Bucyk (16) (Stanfield, Hodge) 4:44.
Penalties—Park (NY) (major, minor), McKenzie (B) (major), D. Smith (B) (game misconduct) 3:35, R. Smith (B) 15:34, Irvine (NY) and Cheevers B) 18:32.
THIRD PERIOD
4. Boston, Bucyk (17) (McKenzie, Stanfield) 8:52.
5. New York, Stemkowski (4) (Irvine, Neilson) 15:43.
Penalties—None.
Stops:
Cheevers (B) 10 14 16—40
Villemure (NY) 4 6 1—11
Attendance: 17,250.

CALIFORNIA 4, BUFFALO 4
FIRST PERIOD
1. California, Gilbertson (8) (Ferguson) 1:03.
2. Buffalo, Martin (26) (Perreault, Byers) 2:03.
3. Buffalo, Martin (27) 7:00.
4. California, Redmond (4) (Vadnais) 8:43.
Penalties — Hicke (C) 1:47, Carleton (C) and Luce (B) 7:02, Watson (B) 8:31, Marshall (C), Martin (B) 8:57, J. Johnston (C), McKay (B) 13:54, Shack (B) 18:58.
Second period
5. California, Pinder (14) (Boldirev, Vadnais) 3:26.
6. California, Vadnais (5) (Ferguson, McKechnie) 9:01.
Penalites — Evans (B) 2:41, Croteau (C) 13:17, Shmyr (C) 18:32.
THIRD PERIOD
7. Buffalo, Wyrozub (1) (Hillman) 3:16.
8. Buffalo, Martin (28) 12:19.
Penalties — J. Johnston (C), Hamilton (B) 12:31.
Stops:
Meloche (C) 5 6 8—19
Crozier (B) 8 8 11—27
Attendance: 15,360.

MONTREAL 4, DETROIT 6
FIRST PERIOD
1. Montreal, Cournoyer (17) (Lemaire, Richard) 1:19.
2. Detroit, Berenson (12) (Stackhouse, Ecclestone) 4:43.
3. Detroit, L. Johnston (3), 5:42.
4. Detroit, Redmond (19) (Dionne, Bergman) 8:05.
5. Montreal, Houle (7) (Lemaire, Tardif) 12:11.
6. Detroit, Redmond (20) (L. Johnston, Delvecchio 12:58.
7. Montreal, Lemaire (13) (Cournoyer, Richard) 15:40.
Penalities — Tardif (M), Larose (M), Brown (D) 4:32, Tardif (M) 7:45, Collins (D) 10:07.
SECOND PERIOD
8. Montreal, Houle (8) 4:41.
9. Detroit, Rochefort (7) (Ecclestone, Brown) 17:25.
10. Detroit, Dionne (8) (Bergman, Berenson) 19:09.
Penalties — Brown (D) 1:49, Smith (D) (served by Charron) 10:07, Cournoyer (M) 17:51.
THIRD PERIOD
No scoring.
Penalty — Brown (D) 6:47.
Stops:
Myre (M) 8 7 13—28
Daley, Smith (D) 18 6 15—39
Attendance: 15,303.

PHILADELPHIA 2, CHICAGO 6
FIRST PERIOD:
1. Chicago, Martin (14) (R. Hull) 2:18.
Penalty — Van Impe (P) 10:52.
SECOND PERIOD:
2. Philadelphia, Bernier (8) (Clarke) 0:08.
3. Chicago, Campbell (3) (O'Shea) 2:23.
4. Chicago, Pappin (12) (Maki, Martin) 5:38.
5. Chicago, R. Hull (26) (Martin) 16:02.
Penalties — Foley (P) 3:50, O'Shea (C) 6:42, Ashbee (P) 10:05, Mikita (C) and Watson (P) (majors) 10:30.
THIRD PERIOD:
6. Chicago, Maki (10) (Martin, Stapleton) 2:28.
7. Philadelphia, Kelly (3) (Clarke) 3:37.
8. Chicago, R. Hull (27) (Maki, Martin) 11:41.
Penalties — Korab (C) 4:41, Ashbee (P), R. Hull (C) 9:00.
Stops:
Favell, Gamble (P) 14 11 6—31
Esposito (C) 5 7 10—22
Attendance: 17,000.

LOS ANGELES 6, VANCOUVER 3
FIRST PERIOD
1. Los Angeles, Widing (11) (Lemieux, Marotte) 0:30.
2. Vancouver, Maki (10) (Connelly, Kearns) 2:23.
3. Los Angeles, Berry (5) (Curtis, Goring) 4:10.
4. Vancouver, Kurtenbach (19) 11:05.
5. Los Angeles, Goring (6) (Barrie, Marotte) 14:47.
Penalties—Flett (LA) 1:22, Schella (V) 9:38, Quinn (V) 10:34, Vancouver bench 12:51.
SECOND PERIOD
6. Vancouver, Connelly (10) (Maki, Guevremont) 12:27.
Penalties—Quinn (V) 1:18, Corrigan (LA) 6:57 and 15:53, Balon (V) (major) 15:53.
THIRD PERIOD
7. Los Angeles, Joyal (7) (Curtis) 5:10.
8. Los Angeles, Berry (6) (Goring, Howell) 18:32.
9. Los Angeles, Widing (12) (Lemieux) 19:32.
Penalties—Pulford (LA) 0:56 and 6:49, Howell (LA) 11:55, Kearns (V) 17:55.
Stops:
Edwards (LA) 9 9 13—31
Wilson, Dyck (V) 10 9 4—23
Attendance: 15,570.

SATURDAY
MONTREAL 2, TORONTO 5
FIRST PERIOD
1. Montreal, Lafleur (15) (Laperriere) 13:45.
Penalties — Roberts (M) 1:05; Glennie (T) 11:58; P. Mahovlich (M) 19:00.
SECOND PERIOD
2. Toronto, Selwood (1) (Keon, Sittler) 8:04.
3. Montreal, F. Mahovlich (20) 18:51.
Penalties — MacMillan (T) and Lemaire (M) (double minors) 1:42; Baun (T) 17:02; Ley (T) 19:39.
THIRD PERIOD
4. Toronto, Monahan (9) (Keon, MacMillan) 4:46.
5. Toronto, Ellis (13) (Ullman) 15:40.
6. Toronto, Henderson (21) (Ullman) 17:27.
7. Toronto, Ullman (15) (Pelyk, McKenny) 19:46.
Penalties — Larose (M) 3:21; F. Mahovlich (M) 18:23.
Stops by:
Myre (M) 9 7 10—26
Plante (T) 7 11 10—28
Attendance: 16,485.

PHILADELPHIA 4, ST. LOUIS 4
FIRST PERIOD
1. St. Louis, Egers (11) (B. Plager) 1:40.
2. Philadelphia, Clarke (9) 2:57.
3. St. Louis, B. Plager (7) (Crisp) 7:25.
4. Philadelphia, Dornhoefer (8) (Clement, Sarrazin) 19:20.
Penalties — Kelly (P) 3:15; W. Plager (SL) 6:01; Van Impe (P) 9:29; Unger (SL) 11:53; Dornhoefer (P) 14:20; Lavender (SL) 14:20.
SECOND PERIOD
5. Philadelphia, L. Morrison (3) (Parizeau, Foley) 7:02.
6. St. Louis, Egers (12) (St. Marseille, B. Plager) 10:02.
Penalties — Sabourin (SL) 7:22; Dupont (SL), W. Plager (SL) (major) and Clement (P) (major) 9:59; Dornhoefer (P) 12:46; Sarrazin (P) 13:19; Dupont (SL) 16:01.
THIRD PERIOD
7. St. Louis, Unger (21) (Shires, Egers) 4:07.
8. Philadelphia, Foley (5) (Clarke, Johnson) 19:09.
Penalties — Watson (P) 3:47; W. Plager (SL) 11:07; Roberto (SL) 18:22.
Stops by:
Caron (SL) 8 9 13—30
Favell (P) 11 6 14—31
Attendance: 18,307.

MINNESOTA 3, LOS ANGELES 2
FIRST PERIOD
1. Los Angeles, Pulford (8) (Widing, Lemieux) 0:48.
Penalties — Gibbs (M) and Fleet (LA) 12:14; Curtis (LA), Corrigan (LA), Harris (M) and Burns (M) 17:05.
SECOND PERIOD
2. Minnesota, Parise (8) (Nanne) 2:54.
3. Los Angeles, Pulford (9) (Marotte, Widing) 11:13.
4. Minnesota, Burns, (5) (Nevin, Parise) 14:33.
Penalties — Harris (M) 10:22.
THIRD PERIOD
5. Minnesota, Oliver (16) (Goldsworthy, Drouin) 15:12.
Penalties — Burns (M) 2:20; Harris (M) 7:48; Barrie (LA) 15:04; Marotte (LA) 15:41; Goldsworthy (M) 15:58.
Stops by:
Vachon (LA) 8 12 5—25
Maniago (M) 11 5 10—26
Attendance: 7971.

Lakers, Bucks Meet Sunday

Most-eagerly awaited game of the National Basketball Association comes Sunday when the streaking Los Angeles Lakers go to Milwaukee to play the champion Bucks.

The Lakers, unbeaten in two months, ran their record winning streak through a 31st game on Sunday by besting Boston Celtics, 122-113, although Wilt Chamberlain didn't get a field goal. A home-town crowd of 17,505, the ninth standing-room only gathering in 20 home dates, watched Gail Goodrich spark the Lakers with a 40-point performance.

Jerry West and Jim McMillan each contributed 27 points while Chamberlain, who made four free throws in seven chances, picked off 17 rebounds and kept the Los Angeles fast break working.

The Bucks ran into their usual trouble with New York Knickerbockers in Monday's only game, losing by 99-101 after racing away to a quick 18-4 lead. It was their eighth defeat and left them only three and a half games ahead of Chicago Bulls in the Midwest Division.

Walt Frazier scored New York's last 13 points, the last two 20 seconds from time, in a 31-point performance.

PACIFIC DIVISION	W	L	Pct.	GB
Los Angeles	37	3	.925	
Seattle	23	18	.561	14½
Golden State	20	19	.513	16½
Houston	14	26	.350	23
Portland	9	32	.220	28½
MIDWEST DIVISION	**W**	**L**	**Pct.**	**GB**
Milwaukee	32	8	.800	
Chicago	27	10	.730	3½
Phoenix	23	17	.575	9
Detroit	15	24	.385	16½
CENTRAL DIVISION	**W**	**L**	**Pct.**	**GB**
Baltimore	15	22	.405	
Cleveland	15	24	.375	1
Atlanta	14	25	.359	2
Cincinnati	10	27	.270	5
ATLANTIC DIVISION	**W**	**L**	**Pct.**	**GB**
Boston	27	14	.659	
New York	25	14	.641	1
Philadelphia	16	24	.400	10½
Buffalo	11	26	.297	14½

MONDAY SCORE
Milwaukee 99, New York 101.

SUNDAY SCORES
Atlanta 116, Phoenix 111.
Buffalo 90, Portland 108.
Philadelphia 148, Cleveland 119.
Detroit 109, Houston 107.

Galt Team Tops Finns, Swedes

Galt Hornets defeated Helsinki IFK, 3-0, Monday in Helsinki, Finland to stay in the running for honors in the Ahearne Cup hockey tournament.

Hornets, Allan Cup champions, are tied for second place with Sodertaelje just one point behind undefeated Spartak of Moscow. Sodertaelje and Hornets both have eight points, but Hornets have played one more game.

Scorers for Galt were Bill Hiway, John Beechey and Ron Smith but most of the glory belonged to goalkeeper Bert Pennington, who foiled numerous dangerous attacks for his shutout.

On Sunday, the Hornets defeated Djurgaarden of Sweden, 5-3, before a sellout crowd of 11,352 in Stockholm.

The Hornets have one more game to play.

The other Canadian team touring Sweden, Calgary Stampeders of the Alberta Senior Hockey League, was defeated, 9-1, by ZKL of Czechoslovakia in the Star Cup tournament in Gaevle.

The Czechs scored four of their five first-period goals while the Canadians were short-handed.

Pat Halas scored the lone Canadian goal in the third period.

The Wings of Soviet won the cup by beating previously undefeated Vaestra Froelunda of Sweden, 4-0, in Sunday night's other game.

KOREAN KARATE
(TAEKWON-DO)
Intructor: T. S. Kwon
4th Degree Black Belt
SELF DEFENCE and PHYSICAL FITNESS
Class: 2012 Douglas Street
Mon., Wed., Fri., 1 - 2:30 p.m., 7 - 10 p.m.
Tues., Thurs., Sat., 6 - 7:30 p.m. AND UVIC
Private Lessons Available
384-5324

VICTORIA COUGARS
W.C.H.L. HOCKEY
Memorial Arena
Tuesday, Jan. 4th
8:00 p.m.
COUGARS vs. VANCOUVER
— ALL SEATS RESERVED —
Adults: 2.50, 2.00
Students, O.A.P.: 1.75, 1.25
Children: 1.25, 1.00
Tickets also at Price and Smith

Dazz

MIAMI — Paul War scored the first touchd and set up the third by c bining with Bob Griese two long aerial games, there was no surprise Su when Miami Dolphins v the game ball to defence-l Dick Anderson after reac the National Football Le final with a 21-0 conques Baltimore Colts.

Cowbo Anothe

DALLAS — Thwarted year ago by Baltimore C on a last-seconds field g Dallas Cowboys Su earned another chance at National Football Le championship.

Led again by Roger S bach, the Cowboys reta the National Conference by defeating San Franc 49ers, 14-3, before 66,311 fa

It was their ninth stra victory since the former N quarterback star was n the first-string signal-ca and Staubach really had scramble for it in a which was not nearly as i esting as had been expecte

Staubach was inclined play down his contribu saying that "I didn't hav good day, but I'll have ter."

"Staubach's scramb was the difference. couldn't contain him," beaten-coach Dick Nolan.

Staubach didn't gene much of an offence but he complete nine of 18 passe 103 yards without an inter tion and he scrambled ar to get his passes away o run, which he did eight ti for 55 yards to become leading rusher on his club.

Both Staubach and Francisco-veteran John die were off form in a po played first quarter, and tightening defences kept under pressure the rest of way.

Brodie had three passe tercepted, and it wasn't the third quarter that he r

Cana

By Canadian Press

Montreal Canadiens, missed the playoffs the vious season but rebounde win the 1970-71 Stanley

Six Clul In Bask

Six teams are still unde ed at the approximate way point of the Victoria District Amateur Basket Association season.

Chinatown Lions in midget boys' divi coached by Peter Leung, Lansdowne in the ban boys' division, coached Jack Newnham, have the records. Both are 9-0.

At 8-0 are Metropo Cherubs of the premi girls' league, coached by ley Simms; Yarrows of bantam girls' divi coached by Leo Bawlf,

Comox Youth Selecte

Seventeen-year-old J Carswell of Comox Thur was named winner of third annual Ove Witt Av at the 11th annual Vanco Island Summer Ho School, held at the Esqui Sports Centre in July and gust.

Carswell, a five-foot, inch, 140-pound centre has been on the Comox M Hockey Association all- team for the past three sons, was chosen from boys taking part.

Dan Seibel of Esqui was runner-up and others sidered in the voting were Duncan of Esquimalt, G Chailler of Fuller Lake Tom Davies of Saanich.

Carswell will receive award on Comox Minor key Night and Seibel will the runner-up award on quimalt Minor Hockey N Both nights are to be during Minor Hockey Wee Canada from Jan. 23 to 30.

and Ted Irvine (27) drawing penalties.

Dazzling Run Highlights Dolphin Victory

MIAMI — Paul Warfield scored the first touchdown and set-up the third by combining with Bob Griese for two long aerial games, but there was no surprise Sunday when Miami Dolphins voted the game ball to defence-back Dick Anderson after reaching the National Football League final with a 21-0 conquest of Baltimore Colts.

A 200-pounder from the University of Colorado in his fourth season as a professional, all of them with Miami, Anderson got the second touchdown on a play which was easily the highlight of the Dolphins' first American Conference championship.

It started when Johnny Unitas aimed the ball at Eddie Hinton only to have Curtis Johnson move in for what appeared to be a cinch interception. The desperate Hinton managed to knock it away from Johnson but Anderson moved in to claim possession.

He was 62 yards from the Baltimore goal-line when he started, and he made it all the way in beautifully-executed weaving run which made the most of sensational blocking which spilled perfectly six would-be tacklers.

Safety Jake Scott got Anderson started with the first block, at the Miami 45-yard line. Then linebacker Mike Kolen dropped another Colt at the Baltimore 48-yard line, cornerback Tim Foley another at the 25-yard line, linebacker Doug Swift got his man at the 24, Bill Stanfill made it five Colts wiped out by coming through at the 15 and Anderson went in untouched when tackle Bob Heinz completed the wipeout at the nine-yard line.

Stanfill, with his blocked-out Colt face down alongside, provided the final touch as he sat applauding as Anderson zigzagged into the end zone.

IT WAS CLASSIC

"That," said Miami-coach Don Shula, "had to be one of the greatest, most-exciting plays of all time. It was a classic. You don't teach blocking like that."

The play, which left 78,629 fans in ecstasy, broke the back of the defending champions.

They were continually being stopped by a Miami defence which finally earned some delayed recognition but they were only a touchdown away and it was quite possible that the ever-probing Unitas might find the play to tie it.

Unitas, his running game weakened by the loss of regular backs Norm Bulaich and Tom Mattee, the latter in for a few plays, tried desperately to play the control game he does so well.

The Colts ran 66 plays from scrimmage compared to 43 for the Dolphins and Unitas, who got 89 yards on 30 ground plays, completed 20 of 36 passes for 213 yards. But he was intercepted three times and the Miami defence came up big when it was most needed.

Two of its biggest plays came in the second quarter. The first came with fourth down and a yard needed on the Miami eight-yard line. The still-confident Baltimore-coach, Don McCafferty, sent in orders to go for it instead of the field goal which could have made it 7-3.

Don Nottingham was piled up short to give the Dolphins a big lift, and they got another a few minutes later when Lloyd Mumford blocked a field-goal attempt from the 35-yard line.

As for the scoring, Dolphins took only seven plays to get on the board, Griese hitting Warfield perfectly on the Baltimore 40-yard line and the fleet receiver sprinting the rest of the way for a 75-yard touchdown.

OUT OF REACH

After Anderson's score and with the desperate Colts deserting their tough zone defence in an effort to get possession, Griese and Warfield combined on a pass play which covered 50 yards. It came in the fourth quarter, and the game was definitely out of reach when fullback Larry Csonka churned five yards into the end zone.

The game marked the first time the Colts have been shut out since Dec. 5, 1965, which was the season before the Dolphins became part of professional football as a member of the American Football League.

They remained a rag-tag addition until Shula was lured away from the Colts before the start of the 1970 season.

Shula got the Colts into the playoffs last season and now he returns with a new team to the Super Bowl, where he suffered his greatest embarrassment.

It came in 1968 when Kansas City Chiefs became the first AFL winner, stunning the highly-favored Colts, 16-7.

Shula

Cowboys Earn Another Chance

DALLAS — Thwarted a year ago by Baltimore Colts on a last-seconds field goal, Dallas Cowboys Sunday earned another chance at the National Football League championship.

Led again by Roger Staubach, the Cowboys retained the National Conference title by defeating San Francisco 49ers, 14-3, before 66,311 fans.

It was their ninth straight victory since the former Navy quarterback star was made the first-string signal-caller, and Staubach really had to scramble for it in action which was not nearly as interesting as had been expected.

Staubach was inclined to play down his contribution, saying that "I didn't have a good day, but I'll have better."

"Staubach's scrambling was the difference. We couldn't contain him," said beaten-coach Dick Nolan.

Staubach didn't generate much of an offence but he did complete nine of 18 passes for 103 yards without an interception and he scrambled around to get his passes away or to run, which he did eight times for 55 yards to become the leading rusher on his club.

Both Staubach and San Francisco-veteran John Brodie were off form in a poorly-played first quarter, and then tightening defences kept both under pressure the rest of the way.

Brodie had three passes intercepted, and it wasn't until the third quarter that he managed to get his club into Dallas territory and the 49ers came away with only a 28-yard field goal by Bruce Gossett. They had only nine first downs for the game.

Cedrick Hardman, a mobile 250-pound end, made things tough throughout for Staubach in leading a defence which made it unusually tough for the high-scoring Cowboys to get points.

Their first points came in the second quarter when Brodie tried a screen pass meant for Ken Willard with play on the San Francisco 14-yard line. It went right to Dallas-end George Andrie, who took it on the eight-yard line and lumbered to the two-yard line.

Calvin Hill, who later left the game with a knee injury, took it over from the one-yard line two plays later.

Cowboys got their insurance touchdown in the fourth quarter, Staubach taking them 80 yards chiefly on his ability to escape tackles. The big play came with the ball on the Dallas 23-yard line with seven yards needed on third down. Stauback danced around evading tackles until he spotted veteran Dan Reeves in the clear on the 30-yard line.

Reeves ran for 10 more yards and the Cowboys carried on in a successful drive which used up seven minutes and 35 seconds. Duane Thomas got the touchdown by bursting through for the last two yards.

Stanford Steals Bowl Show

Nebraska left no doubts about being No. 1 but it was Stanford which stole the show Saturday in U.S. college football's four big New Year's Day games.

Playing before more than 103,000 fans in Pasadena, the lightly-regarded Indians scored a second successive Rose Bowl upset by coming up with a sensational finish to edge previously-unbeaten University of Michigan, 13-12.

In the 1971 Rose Bowl game, Stanford handed Ohio State its first defeat of that season, scoring a 27-17 win behind the quarterbacking of Jim Plunkett.

Against Michigan, Plunkett's successor, Don Bunce, came out as the game's most valuable player.

Bunce, who sat out a year so that he wouldn't waste a season playing behind Plunkett, completed 24 of 44 passes for 290 yards in becoming the first passer to get more than 200 yards against this Michigan club.

But it was Rod Garcia, a former soccer player from Chile, who will be remembered longest in the win over Michigan. A five-foot, nine-inch sophomore, who had missed five field goal chances when Stanford was upset, 10-9, by San Jose State during its regular 1971 schedule, Garcia kicked a 31-yard field goal with 12 seconds left to provide the winning points.

Not that it mattered much to the current Stanford team, but Garcia's kick also evened the Rose Bowl score between the two teams. They met in the first Rose Bowl game in 1902 and an unbeaten and unscored-on Michigan team which had scored 501 points, won the game, 49-0.

To make Garcia the final hero, Stanford had scored a spectacular touchdown earlier in the fourth quarter to tie the score, then put Michigan back into the lead by donating a safety touch.

Trailing, 3-10, with about 10 minutes left, Stanford faced a fourth-down situation which needed the full 10 yards and was on its own 33-yard line. Although the Wolverines diagnosed the play correctly as a fake punt, they didn't figure out just how the Indians were working it until speedy Jackie Brown had run for 31 yards.

Five plays later, Brown went over for the tying touchdown, but then sophomore Jim Ferguson decided to try to run the ball back after a missed field goal and was tackled for the two-point penalty when he ran back into his end zone.

Stanford had to kick off to Michigan with only about three minutes remaining but got the ball back in time for Bunce to work them into position for Garcia.

Orange Bowl

Nebraska, rated the top team before the bowl games, sewed up the designation by overpowering previously unbeaten Alabama, 38-6.

"This," said Nebraska-coach Bob Devaney after the game, "is probably the greatest team to ever play college football."

He got little argument. The first college team to have a 13-0 season, the Cornhuskers were even more superior than the score indicated, easing up a bit after scoring four touchdowns in eight minutes and 12 seconds of the first half and starting the third quarter with a 28-0 lead.

Cotton Bowl

Penn State, still smarting from the upset defeat to Tennessee in their last scheduled game, took it out on Texas, 30-6, before 72,000 Dallas fans.

Led on offence by flashy Lydell Mitchell, who got 146 yards in 27 carries, the Nittany Lions scored 27 points in the second half and won handily as their defence throttled the famed Wishbone attack and stopped Texas from scoring a touchdown for the first time in 80 games — a streak stretching back to 1964.

Sugar Bowl

Oklahoma, it's only defeat this season a 31-34 loss to Nebraska, clinched the No. 2 spot in the final ratings by manhandling Auburn, 40-22, before 84,031 fans in New Orleans.

Quarterback Jack Mildren ran for 151 yards and three touchdowns to win the award as the game's outstanding player plus the comment from his coach, Chuck Fairbanks, that "Mildren is the best player in college football."

Auburn, previously beaten only by Alabama, trailed by 0-34 at half-time.

TRADE-A-TAPE
at
CORONA STEREO
TAPE CENTRES
2340 Douglas 388-5311

Canadiens Voted Team of Year

By Canadian Press

Montreal Canadiens, who missed the playoffs the previous season but rebounded to win the 1970-71 Stanley Cup, are Canada's team of the year.

They won by a wide margin over second-place Calgary Stampeders, the Grey Cup champions, and the medal-winning Pan-American Games equestrian team.

Balloting, for The Canadian Press, was done by sports writers and broadcasters across the country. Voters picked three teams in order of preference and points — 3-2-1 — were allotted for first, second and third placings.

The voting was completed some time before the announcement that the Canadiens had been sold for an estimated $15 million to a goup of Canadian businessmen.

The Canadiens pulled in 312 points to 202 for the Stamps and 113 for the equestrians.

The women's swim team which triumphed at the Pan-American Games came fourth with 75 points.

For the Canadiens, it was a dramatic comeback behind the peerless goaltending of towering young Ken Dryden, the prospective lawyer.

FIRST IN 23 YEARS

For Stampeders, their 14-11 victory over Toronto Argonauts brought the first Grey Cup since they won 12-7 over Ottawa Rough Riders at Toronto in 1948.

The equestrianss won the gold medal in team jumping, dressage and three-day event; Christilot Hansen won an individual gold in the dressage, Clint Banbury an individual silver in the three day event and Torchy Miller won a bronze after a three-way jump-off in individual jumping.

The Pan-American Games swim team, picked by experts to provide no spectacular performance at Cali, confounded those experts.

Two Vancouver swimmers—Leslie Cliff and Donna-Marie Gurr — took three gold medals each to lead the girls' squad to one of its finest performances ever in international competition.

The synchronized swimmers won silver medals in all categories — solo, duet and team. The women divers took both gold and silver medals in both springboard events and on the platform.

Canada's women speed swimmers took gold medals, individual or team, in six categories and silver medals in five. They also picked up three bronzes.

NO MONEY
TILL MARCH
HONDA
NEXT RED LION
PEARSON

Six Clubs Unbeaten In Basketball Play

Six teams are still undefeated at the approximate halfway point of the Victoria and District Amateur Basketball Association season.

Chinatown Lions in the midget boys' division, coached by Peter Leung, and Lansdowne in the bantam boys' division, coached by Jack Newnham, have the top records. Both are 9-0.

At 8-0 are Metropolitan Cherubs of the premidget girls' league, coached by Shirley Simms; Yarrows of the bantam girls' division, coached by Leo Bawlf, and Gordon Head of the premidget boys' section, coached by Peter Hardy.

The other unbeaten team is Oak Bay Lions of the juvenile boys' league, coached by Walter Der, with a 6-0 mark.

In the midget girls' division, Metropolitan Angels, coached by Mac McKerracher, are leading with an 8-1 record.

Standings:

GIRLS Pre-Midget	W	L	T	Pts
Metropolitan Cherubs	8	0	0	16
Lake Hill	6	2	0	12
First United Aces	5	3	0	10
Hampton	4	4	0	8
First United Beavers	1	7	0	2
First United Sneaker	0	8	0	0
Midget				
Metropolitan Angels	8	1	0	16
Hampton	7	2	0	14
First United Raiders	7	2	0	14
First United Gremlins	6	3	0	12
First United Goglins	3	6	0	6
Lake Hill Sharks	3	6	0	6
Lake Hill Rays	2	7	0	4
Margaret Jenkins	0	9	0	0
Bantam				
Yarrows	8	0	0	16
First United	7	1	0	14
Metropolitan Rebels	5	3	0	10
Dunsmuir	3	4	0	6
Hampton	3	4	0	6
Strawberry Vale	0	7	0	0
Lake Hill	0	7	0	0

BOYS Pre-Midget	W	L	T	Pts
Gordon Head	8	0	1	17
St. Andrews	7	2	1	15
Hampton	5	2	2	12
Margaret Jenkins	5	4	0	10
Evening Optimists	5	2	0	10
Lake Hill	3	5	0	6
Frank Hobbs	2	7	0	4
Sooke	1	8	0	2
Boys' Club	1	7	0	2
Midget				
Chinatown Lions	9	0	0	18
Gordon Head	8	1	0	16
Esquimalt	5	4	0	10
Hampton	5	4	0	10
Reynolds	4	4	1	9
Sooke	3	5	1	7
Metropolitan Saints	1	8	0	2
Metro Mavericks	0	9	0	0
Bantam				
Lansdowne	9	0	0	18
Gordon Head	7	1	1	15
Boys' Club	6	2	1	13
Hampton	6	3	0	12
Admiral Home Service	4	5	0	8
Sooke	2	7	0	4
Metropolitan Spartons	1	8	0	2
St. Michaels	0	9	0	0
Juvenile				
Oak Bay Lions	6	0	0	12
St. Michael's	2	3	1	5
Esquimalt	2	4	0	4
Oak Bay Bays	1	4	1	3

Comox Youth Selected

Seventeen-year-old John Carswell of Comox Thursday was named winner of the third annual Ove Witt Award at the 11th annual Vancouver Island Summer Hockey School, held at the Esquimalt Sports Centre in July and August.

Carswell, a five-foot, six-inch, 140-pound centre who has been on the Comox Minor Hockey Association all-star team for the past three seasons, was chosen from 585 boys taking part.

Dan Seibel of Esquimalt was runner-up and others considered in the voting were Pat Duncan of Esquimalt, Grant Chailler of Fuller Lake and Tom Davies of Saanich.

Carswell will receive his award on Comox Minor Hockey Night and Seibel will get the runner-up award on Esquimalt Minor Hockey Night. Both nights are to be held during Minor Hockey Week in Canada from Jan. 23 to Jan. 30.

Advertisement

Why Aren't You A Fast Reader?

A noted publisher in Chicago reports there is a simple technique of rapid reading which should enable you to increase your reading speed and yet retain much more. Most people do not realize how much they could increase their pleasure, success and income by reading faster and more accurately.

According to this publisher, many people, regardless of their present reading skill, can use this simple technique to improve their reading ability to a remarkable degree. Whether reading stories, books, technical matter, it becomes possible to read sentences at a glance and entire pages in seconds with this method.

To acquaint the readers of this newspaper with the easy-to-follow rules for developing rapid reading skill, the company has printed full details of its interesting self-training method in a new booklet, "How to Read Faster and Retain More," mailed free to anyone who requests it. No obligation. Send your name, address, and zip code to: Reading, 555 E. Lange St., Dept. 630-40, Mundelein, Ill. 60060. A postcard will do.

LONGHORN STEAKHOUSE
WEDNESDAY
SPARERIB NIGHT
4066 Shelbourne 477-8022

Sandy Crawford
(insurance agent)
and the case of the hairy giant!

TUESDAY, 9:04 A.M.
The phone rang. (385-7721)
It was Minnie Carr. Highways Dept.
"What's up, Minnie?"
"Route 222. And 12 cars."
"An accident?"
"Stolen! By a sasquatch!"
Route 222! This was highway robbery.

WEDNESDAY, 2:17 P.M.
Followed suspect's footprints.
Make that yardprints.
Found him setting up Sasquatch Driver Training School.

THURSDAY, 10:30 A.M.
Road restored to normal congestion.
Sasquatch got probation. Students got lower premiums. Wawanesa recognizes driver training. Case closed.

Gardner Agencies
899 FORT STREET, VICTORIA PHONE 385-7721
We insure things: homes, businesses, cars.
Through The Wawanesa Mutual Insurance Company

You're miles and dollars ahead with
Firestone
Riding System
Service

You get a really special
brake overhaul
for
$36.88

"We stop at nothing to make sure you will stop safely. Here's how much you get for $36.88:

1. "We turn the drums and arc the linings to ensure good braking contact over the entire surface of the drum.

2. "We install top-quality brake linings that are precision-made for long-mileage performance.

3. "We safety inspect the wheel cylinders, master cylinders, brake shoe return springs and brake fluid lines. Let's hope everything is in good shape. But it's better to find out there are problems when your car is on our hoist . . . rather than when you are pulling up to a stop light!

4. "We clean and repack your front wheel outer bearings. This added touch of service could save you the cost of replacing the bearings!

5. "We add super heavy-duty brake fluid. And we use the very best!

6. "We road test your car, to make sure the workmanship measures up to our high standards . . . and to our 30,000 mile guarantee."

30,000 MILE GUARANTEE
Ask about our outstanding savings on Disc Brake Overhaul. Price shown is for Drum Type Brakes only.

At these Firestone Stores:
2882 Douglas St.
At Garbally Rd., near Burnside
Also Nanaimo and Courtenay
385-1404
OR CHARGEX

ROCKET 200 BATTERY
24 Month Guarantee
for many models of
FORD, CHEV. PLYMOUTH PONTIAC
$15.49
EXCHANGE

VICTORIA COUGARS
W.C.H.L. HOCKEY
Memorial Arena
Tuesday, Jan. 4th
8:00 p.m.
COUGARS
vs.
VANCOUVER
— ALL SEATS RESERVED —
Adults: 2.50, 2.00
Students, O.A.P.: 1.75, 1.25
Children: 1.25, 1.00
Tickets also at Price and Smith

Mixed Teen Spiel

All-Girl Quartet Bows in Final

The performance of an all-girl rink skipped by Kathy Taylor was a highlight of the annual mixed teen bonspiel which concluded Saturday at the Esquimalt Curling Club.

Miss Taylor, Debi Camp, Pam Taylor and Lori Skillings won three straight matches before bowing to the Kim Browning foursome in the "A" event final. Browning, Wayne Duncan, Crystal Aylesworth and Karen Fleischer was one of two Esquimalt rinks to win an event as club-mate Kathy Bird captured the "D" event.

Greg Boorman of Victoria Curling Club won the "B" event and Keith Peace of Playland took first place in the "C" event.

"A" EVENT

1. Kim Browning, Wayne Duncan, Crystal Aylesworth, Karen Fleischer.
2. Kathy Taylor, Debi Camp, Pam Taylor, Lori Skillings.
3. Ken James, Brian Ayers, Richard Ellsay, Kim Taylor.
4. Greg Bath, Tony Anslow, Terry Russell, Lori Finlayson.

"B" EVENT

1. Greg Boorman, Mike Ell, Charmain McIntosh, Janette Veitch.
2. Denis Cambrey, Dave Lowdon, George Sheard, Linda Alexander.
3. Chris Rasmussen, Art Fee, Peggy Horrigan, Sharon Meleny.
4. Mandy Connor, Karen Grunder, Geff Herold, Dave Kalyn.

"C" EVENT

1. Keith Peace, Clark Wilson, Debbie Peace, Sandy Bath.
2. Ken Martin, Dennis Brown, Gayle Evans, Aileen Godfrey.
3. Jeff Oulton, Kelly Oulton, Gord Macaulay, Cecelia Martin.
4. Jeff Owens, Keith Watson, Rick McAndrews, Shelly Wilson.

"D" EVENT

1. Kathy Bird, Penny Allen, Don O'Connell, Don Mawer.
2. Larry Armour, Bruce Knott, Lea Corke, Linda Weech.
3. Wayne Okell, Patti Merriman, Jeff Hutchins, Dave Bassett.
4. Bill Grandoge, Coleen Phillips, Dave Clergy, Jim Downs.

Jauch Fires Aides

Without giving reasons for the dismissals, head coach Ray Jauch of Edmonton Eskimos Monday fired two assistant coaches, Joe Zaleski (above) and Al Benecick. Before joining the Esks, Zaleski was with Winnipeg Blue Bombers for 12 seasons, the last two as head coach. Benecick was an outstanding lineman with Saskatchewan Roughriders before retiring in 1968. He came out of retirement to joing the Esks in 1969 and was named an assistant coach in 1970.

Glasgow Fans Stay Subdued As Celtic Nips Rangers, 2-1

Glasgow Celtic edged Rangers, 2-1, in their traditional New Year's soccer clash in Glasgow Monday and retained a two-point lead in the race for the Scottish League championship.

Celtic, which overwhelmed Clyde, 7-0, in an away match Saturday, is bidding for its seventh straight title and has 35 points from 19 games.

Aberdeen, in second place with 33 points, downed St. Johnstone, 4-2, Monday.

Rangers are in third place with 26 points, but are virtually out of the race.

OPENED SCORING

Jimmy Johnstone, hero of Celtic's 1967 European Cup of Champions triumph, scored the first goal and started Celtic on the road to victory.

A sell-out crowd of 70,000 packed Celtic Park Stadium and 24 fans were arrested outside and inside the stadium — a low figure for this annual game which traditionally sparks off violence between rival supporters.

A year ago, when the teams met at Rangers' Ibrox Stadium, 66 people were killed in a crush leaving the ground at the end.

At Monday's game, flags flew at half-mast in memory of the victims.

On Saturday, Leeds United cracked Liverpool's undefeated home record, winning 2-0, and moved up in the English League Division I standings behind leaders, Manchester United, who crashed, 0-3, to West Ham.

United has 35 points from 24 games and Leeds, runner-up last season, is now in a second-place tie with Manchester City with 33 points each. City had to fight back to tie Nottingham Forest, 2-2.

A crowd of 54,000 was at Anfield Stadium to see Liverpool take its first beating since March, 1970.

Allan Clarke headed Leeds into the lead in the 57th minute. Leeds stepped up the pressure and, nine minutes from the end, Clarke pushed the ball through to Mick Jones, who scored to make it 2-0.

In other Division I games Saturday, Derby County edged Chelsea, 1-0, on Scottish International Alan Gemmill's goal; Arsenal and Everton tied, 1-1; Crystal Palace and Tottenham tied, 1-1; Sheffield United and Leicester tied, 1-1; Wolverhampton downed Newcastle, 2-0; West Bromwich beat Ipswich, 3-2; and Huddersfield and Stoke tied, 0-0.

MONDAY

SCOTTISH LEAGUE

Division I

Aberdeen 4, St. Johnstone 2
Ayr 0, Kilmarnock 0
Celtic 2, Rangers 1
Dundee U 2, Dundee 1
East Fife 2, Hibernian 1
Falkirk 2, Morton 1
Hearts 1, Dunfermline 1
Motherwell 4, Clyde 1
Partick 4, Airdrieonians 2

Division II

Albion 3, Raith 1
Alloa 0, Stirling 1
Berwick 4, Forfar 1
Cowdenbeath 1, Hamilton 1
Dumbarton 2, Stranraer 4
Montrose 2, E Stirling 2
Queen of S 2, Clydebank 0
Queen's Pk 5, Brechin 3
St. Mirren 0, Stenhousemuir 1

SATURDAY

ENGLISH LEAGUE

Division I

Arsenal 1, Everton 1
Coventry 1, Southampton 0
Crystal P 1, Tottenham 1
Derby 1, Chelsea 0
Huddersfield 0, Stoke 0
Ipswich 2, West Brom 3
Liverpool 0, Leeds 2
Man. City 2, Notts F 2
Sheffield U 1, Leicester 1
West Ham 3, Man. United 0
Wolverhampton 2, Newcastle 0

Division II

Blackpool 5, Watford 0
Bristol C 1, Birmingham 0
Cardiff 1, Middlesbrough 0
Carlisle 2, Orient 0
Charlton 2, Preston 1
Fulham 2, Swindon 4
Luton 2, Millwall 1
Oxford 0, Norwich 2
Portsmouth 0, Hull 0
Queen's PR 3, Burnley 1
Sunderland 2, Sheffield W 0

Division III

Aston Villa 1, Halifax 0
Barnsley 0, Bristol 0
Blackburn 1, Walsall 1
Bournemouth 4, Wrexham 0
Bradford C 1, Rotherham 0
Mansfield 2, Chesterfield 1
Notts C 1, Brighton 0
Oldham 3, Rochdale 2
Port Vale 2, Shrewsbury 1
Torquay 1, Swansea 4
Tranmere 3, Plymouth 2
York 0, Bolton 0

Division IV

Aldershot 3, Newport 0
Bury 2, Reading 1
Chester 1, Exeter 2
Crewe 2, Colchester 4
Darlington 2, Cambridge 1
Doncaster 2, Stockport 2
Grimsby 4, Southend 1
Hartlepools 3, Gillingham 1
Lincoln 1, Workington 0
Northampton 0, Scunthorpe 2
Peterborough 2, Brentford 2
Southport 1, Barrow 0.

SOTTISH LEAGUE

Division I

Airdrieonians 0, Motherwell 2
Clyde 0, Celtic 7
Dundee 1, Aberdeen 1
Dunfermline 2, East Fife 2
Hibernian 0, Hearts 0
Kilmarnock 2, Falkirk 0
Morton 0, Ayr 3
Rangers 2, Partick 1
St. Johnstone 2, Dundee U 8

Division II

Brechin 1, Montrose 3
Clydebank 2, Dumbarton 3
E. Stirling 3, Queen's Pk 1
Forfar 0, Arbroath 4
Hamilton 1, Albion 0
Raith 1, Cowdenbeath 1
Stenhousemuir 2, Alloa 1
Stirling 3, St. Mirren 2
Stranraer 1, Queen of S 1

IRISH LEAGUE

City Cup

Ards 1, Glenavon 0
Ballymena 3, Coleraine 2
Crusaders 0, Glentoran 0
Derry City 4, Bangor 4
Linfield 2, Cliftonville 1
Portadown 0, Distillery 1

Sport Today

BASKETBALL

7 p.m. — Victoria Senior "B" Men's League, Restoration Services vs. Price and Smith, Esquimalt Junior High School.

8:30 p.m. — Victoria Senior "B" Men's League, Hotel Douglas vs. Independents, Esquimalt Junior High School.

HOCKEY

8 p.m. — Western Canada League, Vancouver Nats vs. Victoria Cougars, Memorial Arena.

Flame in Tokyo

TOKYO (Reuter) — The flame for the Winter Olympics at Sapporo in February arrived in Tokyo Monday en route to the northern Japanese city.

NO MONEY
TILL MARCH
HONDA
NEXT RED LION
PEARSON

Sands
Your Four Community
Funeral Chapels
Dedicated to Service
sensible prices
Victoria 388-5155
Sidney 656-2932
Colwood 478-3821
Nanaimo 753-2032

Entries at Santa Anita

ARCADIA, Calif — Entries for today's thoroughbred racing at Santa Anita.

FIRST RACE — $5,000, claiming, four-years-old and up, six furlongs:

Sweetoff 121
Sullivanspride 114
Dough King 115
Apparel Mart 114
Derringer 115
Memphis Hero 115
Mr. Magic Maker 119
Glittering Affair 115
Gallant Voyage 113
Words and Music 120
Rising Wind 119
Big Time Red 119
Biloxie King 114
Jazz Boy 114
Shes a Charmer 117
Applicator 115

SECOND RACE: $6,000 claiming, three-year-old fillies, six furlongs:

Hellaina Marie 115
Blupe 115
a-Flossie Betty 118
Flying Fur 118
Broaching 115
Bold Dip 112
Colchewithlove 115
Jans Sharon 115
Heather Honey 112
Roxanns Jade 118
Windsor Clare 118
a-Amphetamine 112
a-entry.

THIRD RACE: $6,000, maiden three-year-old colts and geldings, six and one-half furlongs:

Color Me Satin 118
x-Fensman 113
Coursing Way 118
Perchance to Dream 118
Mi Soldier 118
Crimson Lark 118
Falconbridge 118
Newport King 118
Harvada 118
Dancers Son 118
Prime Prince 118
Log 118
China Silk 118
Front Center 118
Blenheim King 118
Lets Speculate 118

FOURTH RACE — $7,000, claiming, four-year-old and up, one and one-eighteenth miles:

Reputable 120
Output 115
x-Secret Touch 110
Mountain Prince 115
Brown Giant 116
Lutzas Killer 116
Curzon 116

FIFTH RACE — $7,500, claiming, three-year-old, one and one-sixteenth miles:

Decorator Isle 118
Gerrity 113
x-Keen Cut 107
Winged Street 115
a-Alto Tarleta 110
Winsomes Tiger 115
Stymiedcrevasse 115
a-Sardie Lynn 103
Aloway 115
a-Entry.

SIXTH RACE — $6,000, maiden three-year-old colts and geldings, six and one-half furlongs:

Key Ridge 118
Margum 118
Go Nova 118
Tarnished Halo 118
Katies Knight 118
Vertigo 118
Tannyhill 118
Banker Agent 118
Stephen Lewis 118
No Help 118
Hawaiian Holiday 118
Cherry Serenade 118
Bengal Bay 118
Norse Wind 118
I Sam 118
Bold Street 118

SEVENTH RACE — $12,000, allowance, four-year-olds and up, six and one-half furlongs:

Willowick 116
Mayhedo 116
Warlike II 113
Vested Power 112
Bold Joey 115
Flighting 118
Triple Axe 116
Brabant 2D 118
Mendi 113
Quibudi 119
Fire Aboard 113
Magic Hope 2D 113
Sagebrush 112
Eva 116
Wilkinson 120
Imaginative 118

EIGHTH RACE — $30,000 added Las Flores Handicap, four-year-olds and up, six furlongs:

Ribula 121
Crowning Glory 116
Veneke 115
a-Bold Jil 114
b-Aqua Belle 118
Goddess Special 113
b-Hey Moon 112
Saturnina 116
Happy Canoe 115
Clear Ceiling 116
a-Hollywood Gossip 113
Ulla Britta 119
Under Cover Miss 109
Minstrel Miss 111
a-entry
b-entry.

NINTH RACE — $10,000, allowance, four-year-olds and up, fillies and mares, one mile:

Banca Libre 116
Go-Annie-Go 116
Calgary Miss 117
Ricola 117
Abetma 113
Sea Life 116
A Dollar Short 113
Miss Dusty 117
Count Us Mary 116
x-Danzey 112
Blue Felic 113
Kevyn Lee 113
Cabazon 114
Bird Of Prey 115
x-acc. Listed to post.

SELECTIONS

1. Words And Music, Mr. Magic Maker, Apparel Mart.
2. Broaching, Bold Dip, Hellaina Marie.
3. Perchance To Dream, Crimson Lark, Color Me Satan.
4. Brown Giant, Curzon, Lutzas Killer.
5. Winsomes Tiger, Decorator Isle, Gerrity.
6. Vertigo, Banker Agent, Stephen Lewis.
7. Bold Joey, Wilkinson, Triple Axe.
8. Ribula, Aqua Belle, Ulla Britta.
9. Calgary Miss, Banca Libre, Miss Dusty.

One Best: Bold Joey.

CAR STEREO
REPAIRS
CORONA STEREO
TAPE CENTRES
2340 Douglas 388-5311

Reid, Watt Top Scorers

Victoria Nixons Trucking, leaders of the Lower Island Junior "B" Hockey League at the halfway point, have three players in the scoring leaders' top four.

Andy Reid, who has nine goals and 10 assists, leads teammate Bud Watt, who has eight goals, by one point. The other Victoria player in the top four is Laurie Huck, who has 10 goals and four assists for 15 points, one less than Fullers Lake's Randy McCloud.

Racquet Club Kings' goalkeeper duo of Roger Jolley and Dale Lunde have the best goals-against average with 3.6 goals per game. Kim Hay and Duncan Cavers of Fullers Lake Flyers are next with a 4.1 average.

Players with 10 points and more:

STANDINGS

	GP	W	L	T	F	A	Pts.
Nixons Trucking	7	5	0	2	53	29	12
Fullers Lake	9	5	4	0	52	37	10
Esq. A and W	7	3	2	2	20	22	8
Racquet Club	8	3	3	2	23	28	8
Saanich Braves	7	0	7	0	21	43	0

SCORING LEADERS

	G	A	Pts.
Reid, Nixons	9	10	19
Watt, Nixons	8	10	18
McCloud, Fullers	4	11	15
Huck, Nixons	10	4	14
Rogerson, Fullers	6	6	12
Armstrong, Fullers	5	6	11
Nomland, Nixons	3	7	10
Hopp, Racquet Club	7	3	10
Clark, Fullers	6	4	10

Peck Powers Cubs to Win

Victoria Cub forward Danny Peck scored six goals, including three in the second period, to pace his team to a 13-1 decision over Port Alberni Timbermen Sunday in a Vancouver Island Junior Hockey League game at Memorial Arena.

Al McLaren and Earl O'Hare added two goals each for the Cubs, who led 8-0 after the second period. Dave Archibald, Rick Lapointe, and Larry Donaldson completed the scoring as Cubs outshot Port Alberni, 48-17.

Allen Martin ruined Scott McMasters' shutout bid early in the third period.

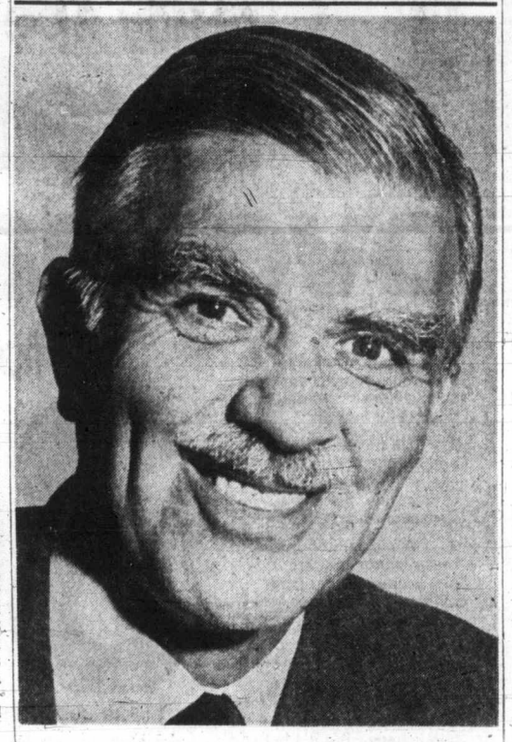

MR. GEORGE C. GRAY of Victoria shows how it feels to win $3,500.00 in the recent Reader's Digest "Happy Times" Sweepstakes! Who wouldn't smile?

Other British Columbia residents who won major prizes included: **Capt. Rinaldo R. Cyr** of Vedder Crossing, winner of a "Ski-Zoom" Snowmobile, and **Mr. Maynerd Pettyjohn** of North Kamloops, who also won a "Ski-Zoom". For a complete list of qualifying winners in the "Happy Times" Sweepstakes, send a stamped, self-addressed envelope to: Sweepstakes Dept., Reader's Digest, 215 Redfern Ave., Montreal 215. P.Q.

The new Reader's Digest GIANT JACKPOT SWEEPSTAKES started January 1st. Watch your mailbox for an invitation to enter it.

DON'T LET THE BABY ON THE BOX FOOL YOU.

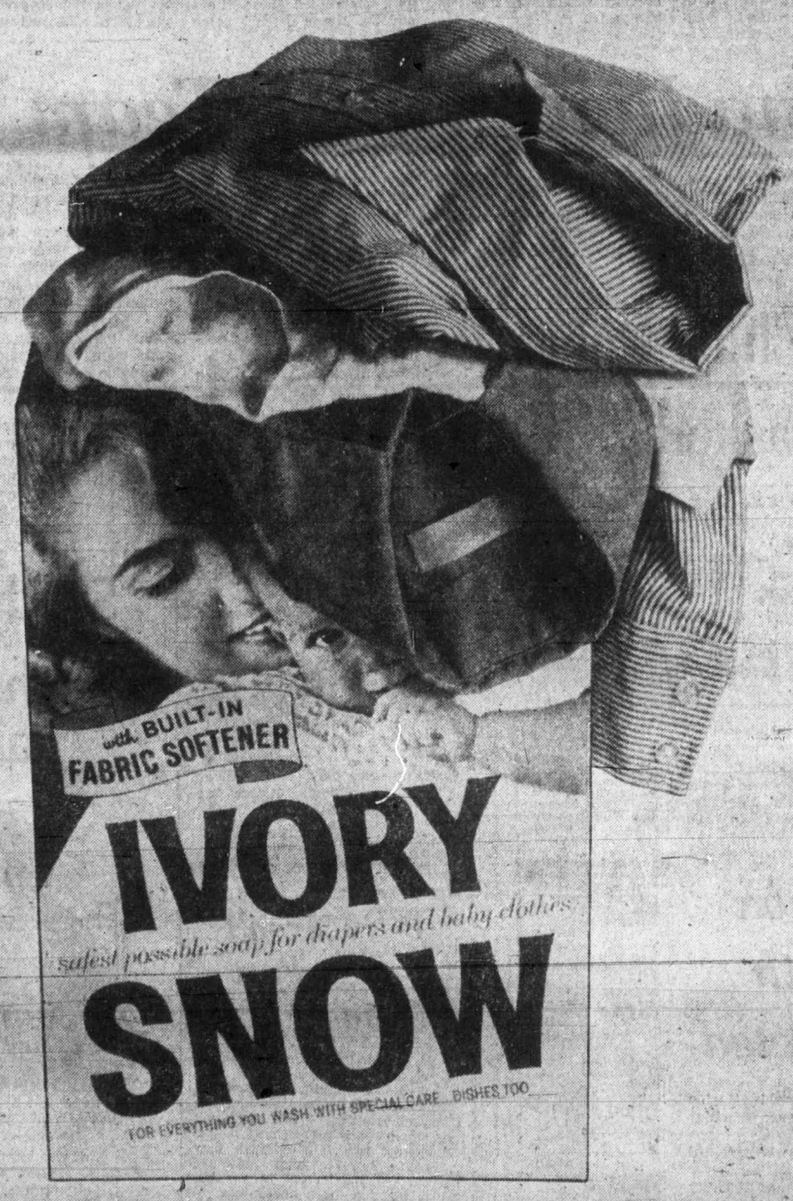

Ivory Snow will clean your dirty shirts. Just because Ivory Snow is a pure soap product, and has a no-phosphate formula, doesn't mean it can't clean.

In the soft water of British Columbia, Ivory Snow can provide excellent cleaning performance on *all* your laundry.

BE WISE - ECONOMISE!

PARKAY
Margarine 3-lb. Pkg. 98¢

Kraft Dinner 2 7¼-oz. Pkgs. 33¢

Eggs Grade "A" Large Dozen 57¢

LIBBY
Red Kidney Beans 4 14-oz. Tins 89¢

SUNRYPE
Apple Juice 2 48-oz. Tins 79¢

BANQUET
Meat Pies BEEF, CHICKEN, TURKEY 4 8-oz. Pkgs. $1.00

PURITAN
Soups TOMATO OR VEGETABLE 8 10-oz. Tins $1.00

BETTER BUY
Peanut Butter 32-oz. Jar 79¢

MALKINS
Cream Corn 4 14-oz. Tins 89¢

CARNIVAL
Ice Cream 3-Pt. Ctn. 69¢

DUTCH OVEN
Crispy Crackers 3 1-lb. Pkgs. $1.00

MALKINS
Marmalade ORANGE OR CITRO 24-oz. Tins 49¢

KRAFT
Velveeta Cheese 2-lb. Pkg. $1.69

KRAFT
Miracle Whip 16-oz. Jar 45¢

KRAFT
Cheese Slices 2-lb. Pkg. $1.69

PURITAN
Meat Spreads 7 8-oz. Tins $1.00

Canada Choice Canada Good Beef
Blade Roast BLADE BONE REMOVED lb. 85¢

Cross Rib Roast Value Checked. LB. 95¢

Pot Roast BONELESS. PLATE AND BRISKET LB. 79¢

GROUND
Shoulder Steak lb. 85¢

OLYMPIC
Bologna By the Piece lb. 45¢

NORTH STAR — SKINLESS
Sausage 2 lbs. 89¢

NORTH STAR
Beefies 1-lb. pkg. lb. 69¢

SLICED, SKINNED and DEVEINED
Beef Liver lb. 79¢

PORK
Spareribs lb. 79¢

Fresh for Flavor

FANCY GRADE
B.C. Apples RED AND GOLDEN DELICIOUS NEWTOWNS— SPARTANS 4 -lb. Cello Bag 59¢

IMPORTED
Tomatoes Firm Ripe lb. 39¢

LOCAL NO. 1
Green Cabbage ..... lb. 10¢

Fresh Mushrooms lb. 69¢

LOCATIONS:
Shelbourne Plaza
2187 Oak Bay Ave.
Colwood Plaza
Sooke Village
230 Cook Street
Cadboro Bay Village

FREE Dot West FOOD CONSULTING SERVICE BOX 4900, VANCOUVER
MENUS & RECIPES • FAMILY USE • ENTERTAINING • LOW CALORIE • QUANTITY COOKING • QUESTIONS & TRICKS ON COOKING • SPICE CHARTS

BONELESS POT ROAST

SCANDINAVIAN POT ROAST OF BEEF

4-lb. pot roast, 1 carrot, cut into short, thin sticks; 1 tsp. dry mustard, ½ tsp. thyme, 1 clove of garlic, slivered; 2 tbs. hot fat, 1 can tomato soup, ¼ tsp. ginger, 1 large onion, minced.

Season the roast with salt and pepper. Stick all sides of beef with carrot sticks and garlic slivers. Brown in hot fat. Add tomato soup, seasonings and onion. Cook, covered, in 325 deg. oven for 2½ hours.

Prices Effective: Tues., Jan. 4 to Sat., Jan. 8

We Reserve The Right To Limit Quantities.

SHOP-EASY
A CANADIAN COMPANY

Westfair Affiliate

Most Oppose Increase

Saanich Eyes Indemnities

Although most aldermen rejected the idea of increasing their own salaries, members of Saanich council decided Monday night to review their indemnities in any case.

The issue now will go to municipal finance committee, which meets tonight and likely will make a recommendation to council. Ald. Alan Newberry, committee chairman, said the language of Monday night's motion is such that the committee might even suggest a reduction in indemnities.

Mayor Hugh Curtis now gets $8,100 a year, $2,700 of which is expenses, and each alderman is paid $2,400, $800 of which is expenses.

Ald. Edith Gunning and Leslie Passmore said they opposed any increase, especially when the municipality was hoping to keep costs as low as possible. In any case, added Mrs. Gunning, any indemnity would not cover the many hours put in on the job.

Curtis said he agreed that it was necessary to control costs but he wanted a review by finance committee in any case. He said he would not want Saanich council to become an office to which only wealthy citizens could aspire.

Passmore and Ald. William Campbell were the only council members who opposed sending the matter to committee for study and report.

Drainage Woes Confront Sidney

Construction of storm drains in Sidney poses a major problem for council Mayor Stanley Dear told the inaugural meeting of council Monday night.

He pointed out the problem is in the financing of the project and stressed that while the storm drain work in the past had been on a "pay as you go basis" it may be an advantage to borrow the full amount necessary to complete the storm drains.

The mayor named Ald. W. W. Gardner as chairman of the finance committee, Hollingworth, chairman of the fire wardens' committee, Ald. Fred Robinson, parks committee chairman; Gardner, recreation commission; Hollingworth, personnel committee chairman.

Dear will head the public works committee and also be the town's Capital Regional Board representative.

Outfall Report In Hand

Members of Saanich council Monday night received copies of an engineering report on the controversial Finnerty Cove sewer outfall.

Some authorities have claimed that the outfall, currently discharging raw sewage into the sea, should have a treatment plant added to it.

It is understood, however, that the report suggests that if the volume of discharged sewage increases much more only primary treatment (crushing and slicing), chlorination and a diffuser pipe will be necessary.

Council members did not discuss the report at the public portion of the meeting.

Bottle Drive

The 2nd Douglas Cubs and Scouts, Gorge area, will hold a bottle drive from 10 a.m. to noon on Saturday.

Galbraith Hails Central Saanich Advance

Central Saanich Mayor Archibald Galbraith told the inaugural meeting of the municipal cuncil Monday night that 1971 proved to be a "most successfull year" for the municipality.

He emphasized the passing of the sewer referendum by the ratepayers last April as one of the high points.

Galbraith noted that detailed drawings, specifications and the calling for tenders for the sewer system have taken place. He stressed the bids have come in "well below estimates."

He observed that this is the year for implementation, and by this fall the areas causing pollution will at "long last be safely connected to a sanitary sewer system."

Sidney Provincial Court Judge D. G. Ashby officiated at the installation of Ald. Mrs. Jean Butler, Ald. Ray Lamont and Ald. Percy Lazarz.

The mayor named Ald. Tom Michell as chairman of the public works committee, Ald. Lazarz, waterworks committee chairman; Ted Clayards, sewerage committee chairman; Ald. Lamont, subdivision and zoning committee chairman; Ald. Margaret Salt, parks, beaches, and recreation committee chairman, while Galbraith will head the finance committee.

Mrs. Butler was named head of the budget committee which the mayor explained was a new committee.

Advertisement

START TO LOSE WEIGHT THIS WEEK

Wate-OFF is the plan that can help you become the trim, slim person you want to be. Wate-OFF Tablets are easy to chew and swallow. No prescription is needed because they contain no dangerous drugs. No excessive dieting hunger . . . no strenuous exercise. Authorities say getting rid of excess fat may help you live longer. Dietary plan included. Wate-OFF has been used successfully by thousands since introduced in America over 10 years ago. Satisfaction guaranteed on 7 days trial or return to maker for money back and no questions asked. Sold with this guarantee by drug and department stores everywhere.

Is Your Breath What It Used To Be?

Bad breath has a number of causes. Age is a factor—so are dentures, caps, bridgework, gum trouble and so on. But Steri/sol Oral Antiseptic does much to control "aging breath" problems. You see, Steri/sol is the only mouthwash with Hexetidine—the powerful germ killer that deprives mouth bacteria of thiamine. Without thiamine, the mouth-germs that cause bad breath cannot live.

When you are worried about "aging breath", rinse with Steri/sol. Steri/sol is specially designed to combat these particular breath problems. The germ killing action of Hexetidine starts immediately, and within 15 minutes up to 95% of bad breath bacteria are eliminated. And because the Hexetidine in Steri/sol clings to mouth and gum tissues, the bactericidal action keeps on working up to 10 hours to help you feel really sure about your breath.

Put Steri/sol to work on bad breath right away. It does cost more than you might usually pay for a mouthwash, but then Steri/sol is not your usual mouthwash. Sold only at pharmacies.

Steri/sol Oral Antiseptic (with Hexetidine)

Satisfied Customers Bring Their Friends to
VICTORIA BUILDING SUPPLIES LTD.

PHONE 382-7261 — **2000 GOVERNMENT STREET** — PHONE 382-7261

To Purchase the following Materials at Tremendous Savings During the Month of January You May Buy For Cash – Or On Our Budget Plan – Or Our 30 Day Approved Credit

WE RESERVE THE RIGHT TO LIMIT QUANTITIES

4 x 8 SHEETS OF FIR PLYWOOD

¼ Good One Side	4.10	¼ Sanded D Grade	3.15
⅜ Good One Side	5.35	⅜ Sanded D Grade	4.10
½ Good One Side	6.50	½ Sanded D Grade	5.19
⅝ Good One Side	7.39	⅝ Sanded D Grade	5.90
¾ Good One Side	8.45	¾ Sanded D Grade	6.85

5/16 D Grade Sheathing	2.65
⅜ D Grade Sheathing	2.89
½ D Grade Sheathing	3.89
⅝ D Grade Sheathing	4.55
¾ D Grade Sheathing	5.60
⅝ Standard Tongue and Groove	5.80
⅝ Select Tongue and Groove	6.59

INDOOR-OUTDOOR CARPET SQ. YD. 2.39

INDOOR SPARTA CARPET SQ. YD. 3.99

CUSHION FLOOR SQ. YD. 2.95

CRESTABELL FLOOR SQ. YD. 1.59

CERAMIC WALL TILE SQ. FOOT 45¢

12"x12" - 1/16" V.A. TILE EACH 14½¢

ELECTRIC LIGHT FIXTURES TO CLEAR 50% DISC.

BAPCO PAINT

Exterior Per Gal.	6.25
Interior Semi-Gloss Per Gal.	6.25

WEISER LOCKS

Passage	3.69
Bedroom	4.05
Bathroom	4.05
Entrance	8.95

PRE-FINISHED **HARDBOARDS** 4' x 8' SHEETS — SECONDS

WALNUT 2.75

Cedar, Pine, Oak, Cherry, Ash 3.19

3/16 Particle Board 89¢

1x6—8' Clear Red Wood Siding Each 1.80

1x8—8' Clear Red Wood Siding Each 2.29

To Clear Velvetouch Lock 3.79

3½x3½ DOOR HINGES 44¢

TABLE LEGS WALNUT

14"— Per Set	3.85
16"— Per Set	4.15
18"— Per Set	4.50
24"— Per Set	4.50

SET OF 4 LEGS

KITCHEN CABINETS

1 GRAND BOLERO TO CLEAR REG. 920.00	460.00
1 BIRCH LINE TO CLEAR REG. 450.00	220.00
1 DECORATOR WALNUT TO CLEAR REG. 475.00	275.00

FORMICA 4x8 SHEETS TO CLEAR 8.95

Trim 8 FT.	1.25
Contact Cement PER GALLON	5.49

CEILING TILE WHITE 64 Sq. Ft. Per Ctn. 8.67

INSULATION

2½ x 15—100 sq. ft.	5.67
Loosefill—Per Bag	1.02
Polyethylene, 2 mil. 500 sq. ft.	2.35

SQUARETEX 4x4 Seconds 99¢

PING PONG TABLES 2-Piece Tops Regulation 5'x9', smooth particle top. ⅝" thick. Pair 8.75 ¾" Base. 8.75

STAIN GRADE DOORS Not Rejects

2' 0" x 6' 8" — 1⅜"	4.75
2' 4" x 6' 8" — 1⅜"	4.75
2' 6" x 6' 8" — 1⅜"	5.00
2' 8" x 6' 8" — 1⅜"	5.00
3' 0" x 6' 8" — 1⅜"	5.00

PRE-FINISHED PLYWOODS

ALL 4 x 8

Unitone Per Sheet	2.88
Ranch Wood Per Sheet	3.95
Summer Pine Per Sheet	4.19
Summer Cedar Per Sheet	4.75
Arbutus Per Sheet	5.25
Pecan Per Sheet	5.25
Emerald Elm Per Sheet	4.99
Golden Elm Per Sheet	4.99
Skelton Oak Per Sheet	3.49
Riviera Ash Per Sheet	4.79
Cypress Per Sheet	5.25
Toasted Pecan Per Sheet	5.95
Romanesque Per Sheet	5.25
Silver Ash Per Sheet	4.95
Saddle Oak Per Sheet	6.50
Homestead Oak Per Sheet	8.95
Antique Birch Per Sheet	7.95
Tiama Per Sheet	7.25

4 x 8 SHEETS

¼ Aspenite	2.95
⅛ Hardboard	1.49
¼ Hardboard	1.99
¾ Walnut	21.00
¾ Teak	21.00
¾ Ash	19.95

ROOFING

Tar Paper	2.39
Roofing 50-lb. Roll	4.69
Asphalt Shingles No. 1, 210-lb.	11.95

PORTABLE HEATERS 13.75

Advance

ivision and zoning committee hairman; Ald. Margaret alt, parks, beaches, and recreation committee chairman, hile Galbraith will head the nance committee.

Mrs. Butler was named ead of the budget committee hich the mayor explained as a new committee.

sed To Be?

(with Hexetidine)

O
TD.

PHONE
382-7261

anuary
redit

PLYWOODS

x 8

2.88
Sheet 3.95
Sheet 4.19
Per Sheet 4.75
5.25
5.25
Sheet 4.99
heet 4.99
Sheet 3.49
Sheet 4.79
5.25
er Sheet 5.95
Sheet 5.25
eet 4.95
eet 6.50
Per Sheet 8.95
er Sheet 7.95
7.25

SHEETS

2.95
1.49
1.99
21.00
21.00
19.95

FING

2.39
4.69
S No. 1, 210-lb. 11.95

13.75

LOCAL NEWS

The Daily Colonist.

(ESTABLISHED 1858)

CLASSIFIED

SECOND NEWS SECTION — VICTORIA, BRITISH COLUMBIA, TUESDAY, JANUARY 4, 1972 — PAGE THIRTEEN

Logging Showdown

North Saanich May Face Legal Battle

By JIM BRAHAN
Colonist Reporter

A legal battle is looming in North Saanich between the municipal council and a Victoria developer who is currently clearing a 25-acre parcel of land on the southwest corner of West Saanich and Lands End Roads.

At its inaugural meeting Monday afternoon, council decided to issue a stop-work order on what it termed a logging operation being done on the acreage.

Newly-installed Ald. Paul Grieve told council the situation required immediate action and claimed the logging was in contravention of the municipal bylaw which has the land zoned as rural.

Proper Equipment

"With the proper equipment, 200,000 board feet of lumber can be taken out in a week," Grieve said.

Council action resulted from 16 letters from ratepayers in protest to the clearing operation. Most of the letters pointed out that water runoff from the cleared property would affect their properties which are north of the 25 acres.

Mayor Trevor Davis told council the trees are being cut at a rate of about 20 or 30 a day. "There is a man with a chain saw working almost as fast as he can go."

Ald. George Aylard argued that he was aware of the urgency of the situation but suggested council wait until it had its legal position clarified.

"We assume the logging is illegal but perhaps it is not," he said adding that if the work was legal, it would put council in an untenable position.

"Let's stop the operation and let him prosecute us if we are wrong," argued Ald. Douglas Boon.

Developer A. S. Bains told the Colonist after the meeting he would see his lawyer early today.

"I am not going to take such action lying down. I will go for all it's worth," he said adding that he had acted in good faith.

Bains said he got permission from a North Saanich municipal official to clear the land. He declined to identify the official.

"I have every right to log that land as owner of it.

"I haven't done anything underhanded," Bains said. He claimed it was his right to clear the property, erect a single-family dwelling on it and live in it himself if he had to.

Bains pointed out that 25 acres were adjacent to a new subdivision which was developed only a few months ago on ½-acre lots.

He emphasized he had a permit to log the property from the B.C. forestry department.

"Without their stamp, you can't move a log off the property."

He said if council can force him to stop clearing his land then he'll insist council stop all land clearing in the municipality.

"They can't get away with stopping one person and not the rest."

Bains declined further comment until he receives more legal advice.

Two bids by a previous owner to have the 25 acres rezoned for subdivision were rejected earlier by council.

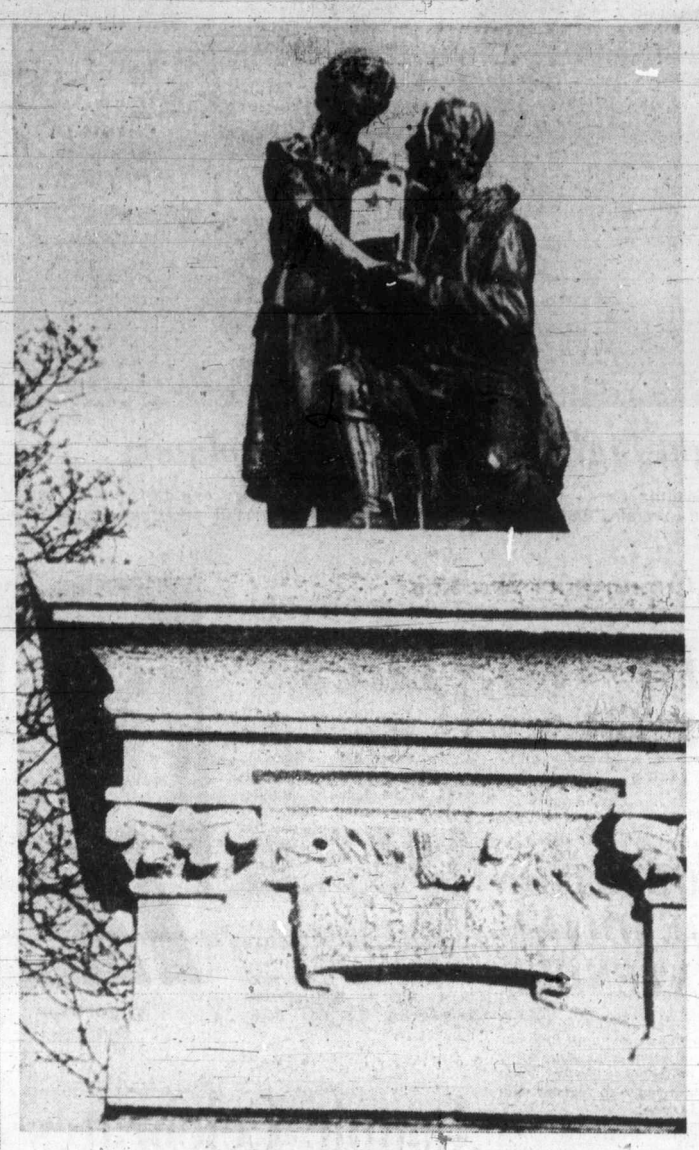

True Love

Memorial to Robert Burns, familiar Beacon Hill Park landmark, apparently also had chance to celebrate New Year's. Strolling through park on weekend photographer Jack Ralph noticed addition to statue. Celebrating donor had to climb several feet to deposit empty.

'Ludicrous Situation'—Curtis

Saanich Seeks Court Switch From Victoria

Mayor Hugh Curtis said Monday night that trials in Provincial Court in Victoria are an excessive cost to Saanich, and the municipality should try to get its own judge as soon as possible.

Speaking to council's first meeting of 1972, he revived an issue that has been silent for more than six years, when the B.C. Supreme Court ruled that Saanich cases must be heard in central Provincial Court.

At that time, Saanich had just built a new courtroom, costing $50,000 in its police-fire headquarters on Vernon Ave. The courtroom has not been used for trials since the Supreme Court judgment.

"It seems ludicrous that Saanich, the most populous municipality in the Capital Region, should be put to the inconvenience and added expense of carrying its court activity to a downtown Victoria location," said the mayor.

"The present central court system is most costly for Saanich taxpayers, inconvenient for our citizens and interferes to a large extent with the smooth operation of the Saanich police department."

The first step, he explained, will involve applying to the attorney-general's department for a judge and the mayor suggested this person might also hear trials from Central Saanich, Sidney and Colwood-Langford.

Curtis also announced that he was setting up a committee comprised of citizens to study the question of commercial and light industrial or "service" construction in Saanich.

"For some time, we have struggled with the relatively complex question of broadening the tax base and, at the same time, of meeting the needs of a variety of commercial and service type establishments," he said.

"An earlier attempt to set up a form of 'industrial park' ran into several difficulties."

Later during the meeting, council authorized appointment of a committee made up of three persons nominated by the municipal Advisory Planning Commission, three by the Saanich Chamber of Commerce and one member of council.

However, the most surprising development among Curtis' committee appointments, according to observers, was the naming of Ald. Alan Newberry to the chairmanship of the finance, legislative, social services and health committee.

It is not uncommon for Curtis and Newberry to argue and the latter's appointment to the chair of such an important committee was unexpected.

The position was held last year by Ald. Foster Isherwood, defeated when he contested the Victoria mayoralty.

Other chairmanships announced by Curtis: Ald. William Noel, fire and civil defence committee; Ald. Leslie Passmore, acting mayor and indoor recreation committee; Ald. Edward Lum, parks and outdoor recreation.

Ald. Edith Gunning, lands and housing; Ald. Frank Waring, municipal planning, and Ald. William Campbell, public works.

Fred (Whitey) Severson, who was elected to Saanich council last month, was appointed to a few minor committees.

Windsor Block Bylaw Back In the Limelight

After an hour of heated debate, Oak Bay council Monday night again passed the first three readings of a bylaw which would designate the controversial Windsor block a special development area.

The bylaw, which had passed its first three readings at the Dec. 20 council meeting, was rescinded at a Dec. 29 meeting as there was confusion as to whether a simple majority was enough to pass the first three readings.

The bylaw must have a two-thirds majority on its final reading before it becomes law.

Only newly-elected alderman Douglas McLelland voted against the bylaw. During council debate, at which developer John Mace was present to outline his scheme for the block, McLelland said that passing the bylaw would be "putting the cart before the horse."

"The purpose of 702A (the section under which the bylaw comes in the Municipal Act) is to benefit the community, not to manipulate zonings you don't like," McLelland told Mace and council.

"What you have presented is a case for making your proposal financially successful."

In other business council unanimously passed a bylaw which will clear the way for construction of low-cost housing for senior citizens on Milton by the Oak Bay Kiwanis Senior Citizens Housing Society.

The housing, to cost $800,000 including land, will be a two-storey masonry and brick building which will provide accommodation for 90 persons, and is being built by the architectural firm of Siddall Dennis Warner.

At the meeting, the inaugural one for council, Ald. Norman Pilmott, Brian Smith and McLelland were sworn in by Mr. Justice R. A. Wootton, as was Mayor Frances Elford.

In her address she outlined past achievements of council and emphasized the need for teamwork.

On Committee A, Smith was appointed in charge of zoning, Ald. Shirley Dowell was appointed to be in charge of building and fire, and Pimlott was placed in charge of finance and lands.

On Committee B, Ald. John Goult was put in charge of streets and traffic, McLelland in charge of parks and recreation and Ald. Douglas Watts in charge of public works.

Goult and Smith were appointed to the personnel committee, Goult being chairman, and Watts was appointed acting mayor.

Regional Board Logical System For Overlapping Service—Young

Regional government as the "logical system of administration for services which overlap municipal boundaries" will receive continued support from Esquimalt, Mayor Arthur Young told council at an inaugural meeting Monday night.

Young, who went into his second term in Esquimalt's all-acclamation Dec. 11 civic election, told council in his 1972 inaugural speech that he hopes to see the Greater Victoria Metropolitan Board of Health and statutory social services become a function of the Capital Regional Board.

"I shall continue to oppose the region becoming a fourth level of government and in this regard will press for the region to contract out to any of its component members or any other body which is already equipped to service or maintain such functions as parks and sewers," Young said.

Young said that the linking of the Dockyard, Naden and Yarrows sewage collection systems with municipal and regional systems should be completed in 1972. He said the final link of the sewer to the Panhandle area will also be completed this year.

In other business, council heard a petition signed by 44 residents which called for closure of Inskip Street during periods of ice and snow conditions so children can sleigh on the road.

The petitioners complained the road had been salted after the last snowfall. Council agreed to give tentative approval of use of the street for sleighing pending further study of the question by Esquimalt's recreation commission.

A provisional budget submitted to council by municipal treasurer Peter Cairns with expenditures totalling $965,000 from Jan. 1 to May 31, 1972 was approved by council.

On recommendation by Young, council voted for complete reshuffling of sub-committee heads. Listed are aldermen and their new positions:

Ald. Arthur Mebs, traffic sub-committee chairman; Ald. Arthur Cuthbert, fire and civil defence; Ald. Terry Prentice, planning, zoning and housing; Ald. E. L. De Costa, finance and welfare; Ald. Ken Kill, public works; Ald. Jack Gourlay, parks, playgrounds and boulevards.

Reward Posted For Deer Killer

A $200 reward for information leading to the conviction of the person or persons responsible for the slaying of a deer in Beacon Hill Park has been posted by the 702-member Victoria Fish and Game Protective Association, association president Jack Coey announced Monday night.

The incident occurred sometime between Dec. 26 and 27. A Victoria police report said a hole was cut in the back fence of the deer pen and the animal, which was apparently killed by a blunt object, was taken through the hole to a nearby parking lot, then driven away.

Seen In Passing

Jean

Jean Langston putting a card on a notice board (a secretary, she lives at 4198 Stillmeadow, Metchosin, with her husband **Walter**. Jean's hobbies include sewing, fishing and hunting.) . . . **Norman Edwards** serving a customer . . . **Wendy Sims** taking advantage of a January sale . . . **David** and **Janet Jennings** visiting Victoria . . . **Lorna Griffiths** directing a choir . . . **Evelyn Sturgeon** writing letters . . . **Phyllis Boorman** making a wedding bouquet . . . **Harold Tupper** driving to work . . . **Jean Graham** getting her hair done . . . **Doug Miller** returning to work after a two-week holiday . . . **Mary Phillips** knitting a sweater . . . **Dev Yates** drinking orange juice . . . **Laureen Middleton** celebrating a birthday.

Work Loads Increased . . . . . Aldermen Accountable

Pollen Pledges Major Changes

By HUBERT BEYER
Colonist Reporter

Increased emphasis on the protection of Victoria's environment, a complete restructuring of council's committee system and the promise of a more realistic approach to administrative bureaucracy were the highlights of Mayor Peter Pollen's inaugural speech to council Monday.

Pollen also promised:

- Beautification of the Inner Harbor according to a master plan;
- A reappraisal of the city's public and private transportation system;
- Sound planning policies for the city's parks and recreational needs;
- Increased accountability to the public of the city's elected representatives;
- A greater involvement on the part of the city in regional affairs.

The new mayor's first speech to council and his announcements of committee chairmanships followed a ceremony during which Pollen and the new members of the 1972 council were sworn in by B.C. Supreme Court Judge R. A. B. Wootton.

The beautification of the city, preservation of its "character," future development and eventual control of mounting traffic problems, Wootton said, were but a few of the challenges ahead.

"But I have no doubt, you will provide good leadership to the city," the judge said of Pollen.

Pollen
. . . changes

Christie
. . . reward

The mayor's complete restructuring of the city's committee system may be the most significant of Pollen's changes.

Not only has Pollen increased the actual work load of some new committee chairmen by amalgamating several former committees but he has also announced that aldermen will be "more accountable to the public" for their actions and decisions.

This means that individual aldermen are to answer directly to the public — mostly through the media — for decisions, rather than "hide behind council's collective decision," as Pollen once said.

A total of nine new jurisdictions have been created by Pollen; they include environmental protection, community relations, labor relations, intergovernmental relations, tourism and trade and commerce.

Pollen said that while he was instituting change, he will protect the city's economic activity, which "gives rise to employment and prosperity and is obviously essential to the community."

Following is the list of major committee chairmanship appointments:

- Finance, labor relations and personnel committee — Ald. Tom Christie.
- Parks and recreational services committee — Ald. Ove Witt.
- Health, social welfare and youth services committee — Ald. Bill Tindall.
- Fire safety, civic receptions and community relations committee — Ald. Harold Olafson.
- Intergovernmental relations and legislative committee — Pollen.
- Traffic, transportation and public works committee — Ald. Percy Frampton.
- Environmental protection, community planning, zoning and urban renewal committee — Ald. Mike Young.
- Tourism, trade and commerce committee — Ald. Clyde Savage.
- Housing and land development committee — to be reserved for the alderman to be elected in the Feb. 29 byelection which will be held to fill the vacancy left by former Ald. Robert Baird who died last year.

As the city's representatives on the Capital Regional Board, Pollen appointed himself, Christie and Savage. Much is expected of Pollen in his capacity as one of the directors of the board, because he has frequently criticized former Mayor Courtney Haddock for lack of cooperation and a "parochial attitude" in regional matters.

Most surprising to city hall observers was Pollen's appointment of Olafson to the fire safety, civic reception and community relations committee — construed as a demotion.

Olafson headed the community development committee after Pollen was fired last year as its chairman by former Mayor Haddock.

City hall officials said Monday the fact that the committee — considered most important by Pollen — was given to Young, a newcomer in politics, added insult to Olafson's injury.

Frampton, on the other hand, fared well in the chairmanship appointments, despite the fact that he openly backed Haddock in the December civic elections.

Frampton was expected to be appointed to the least-important functions but instead he got the committee dealing with traffic, public transportation and public works, all considered to be of prime importance.

Witt received what he wanted — chairmanship of the recreational services committee, with parks thrown in. Recreational services were formerly attached to the finance committee.

Christie's appointment as finance committee chairman is considered a reward for his ardent support last year of Pollen.

Olafson
. . . surprise

Frampton
. . . key jobs

Penalties, Too

Fees Incentive Offered Trailer Parks

New regulations to encourage operators of mobile home parks to pay their fees to the provincial government promptly were made public by the B.C. cabinet Monday.

Two major amendments to the regulations governing the fees were made public in the cabinet order:

The first states that operators who send the monthly fees from their parks to the government by the 15th of the next month will receive a rebate, amounting to 10 per cent of the fee.

The second states that park operators who have filed no returns at all shall be taxed as though every space in the operators' parks was occupied by a Grade A mobile home.

A spokesman for the municipal affairs department, which administers the act, said the purpose of this provision was to give the government some way of enforcing payment from operators who file no returns.

In the few months since the act has been in force, there had been a few such operators, though not many, he said.

He explained that if the operator of a mobile home park filed a monthly return, it was easy for the government to make sure the fees were paid. However, if no return was filed (showing the number of spots in a park occupied, and the sorts of trailers in them), it had previously been impossible to determine the amount of the fee which should be paid.

The 10-per-cent rebate, he said, was an incentive to encourage park operators to pay their fees quickly after the end of each month.

Advertisement
SKINNY!
FAST, EASY GAINS OF 5-10-15 LBS. & MORE REPORTED.
Amazing Wate-On fills out cheeks, bustline, arms, legs, hips, the whole body. Men look more robust, women and girls more feminine, children less puny. Also helps light nervousness, sleeplessness and fatigue that so often accompany an underweight condition. Fruit flavored, pleasant tasting. At druggists. Satisfaction or return for refund.
WATE-ON

START LIVING — START DANCING
We do NOT have any GIMMICKS—such as free lessons, free parties and expensive contracts, but we DO have only certified teachers, a friendly atmosphere, and very reasonable rates. Learn to dance for all occasions. Phone now to join one of our beginner groups starting soon. Singles and couples. Also private lessons and Sat. night Social Dances.
Now in our 12th Year
ELSIE'S STUDIO OF BALLROOM DANCING
536 Broughton Phone Anytime 592-0970 or 383-4040

—Jack Ralph

Bright Lights of Spruced-Up Colquitz

Recently-formed pond on Colquitz Creek reflects lights from nearby Marigold Avenue. Beautification of land surrounding Colquitz Creek is part of Saanich's continuing land reclamation program.

Active Community Worker

Hogarth, 76, Dies

Funeral services will be held at 11 a.m. Wednesday in St. Mary's Church, Oak Bay, for Robert Hogarth, 76, of 3200 Richmond, who died Sunday in Mount St. Mary Hospital.

A native of Jedburgh, Scotland, Hogarth came to Victoria in 1934, served in the medical corps in the First World War and in the directorate of administration for the Canadian Army in the Second World War.

From 1943-47 he was assistant military secretary to minister of national defence, and for many years was annuity chief for federal government.

Survivors include his wife, Ellen Mary; a son, Donald Ian of Powell River; stepson, James Boyell of Hope; stepdaughter, Mrs. Joan Wigen of Penticton, several grandchildren, nephews, and nieces.

Hogarth served for many years as chairman of the Red Cross blood donor clinic in Victoria, was one of 50 citizens to be honored in Victoria's centennial, 1958, and his community activities included United Services Institute, Canadian Club, Kiwanis, church work, and Scottish Rites.

He was Past Master of St. Andrew's Lodge, AF and AM, and as a young man received the Eagle Scout Order from Lord Robert Baden-Powell founder of the Boy Scout movement.

Hogarth
. . . Red Cross

POLLUTION DEADLINE EXTENDED

The B.C. Pollution Control Branch has given all individuals or companies generating air emissions a further eight days in which to register with the branch.

Branch spokesman James McCrossan said Monday that everyone would now have until Jan. 8 to register. The previous deadline was last Friday.

Reason for the extension, he said, was that some applications might have got delayed in the Christmas mail rush.

He said he expected about 800 registrations to be in by the deadline, but wouldn't suggest a figure of how many persons who should have registered hadn't.

ALUMINUM
SCREENS—DOORS
WINDOWS
SPECIALTY FINISHERS
382-4612

Provincial COURT

An 18-year-old Victoria youth who was put on two-years probation last Friday pleaded guilty Monday in Provincial Court to a charge of causing bodily harm Sunday with intent to wound.

The youth, Russell Michael Amos of 643 John, was remanded by Judge E. F. N. Robinson to next Monday for a pre-sentence report and sentence.

Amos admitted using a knife early Sunday to stab Henry Arthur Erdman, 642 John, who needed 14 stitches to close wounds around his mouth and on his throat. A Victoria policeman said a Christmas tree was knocked over and a window broken in a scuffle and bloodstains were found on a chesterfield, rugs and walls.

Last Friday, Amos was given probation and a strong lecture by Judge William Ostler for shoplifting two packages of cigars from a Esquimalt supermarket. Amos appeared Monday before Ostler first, but that judge transferred his case to Robinson's court section to avoid any chance of bias.

The remand ordered by Robinson was in custody.

□

Canada's new bail-reform law, which went into effect at midnight Sunday, came before the court for the first time in the case of Jeffrey Charles French, 24, of 3579 Quadra.

He was charged Dec. 24 with possession of marijuana and hashish the day before in Victoria and bail was set then at $500. Monday, Ostler ruled the new law eliminating security bail on such a charge applied to French unless the prosecutor could show cause why it should not.

Prosecutor Mike Hutchison opposed any bail change because French is not a Canadian citizen but Ostler said definite evidence is needed. The law gives the prosecution three days to provide proof and Ostler put the case over to Wednesday when Hutchison will try to show proof.

Frederick Alfred Laundry, 18, of 2644 Cedar Hill, was remanded on bail to Jan. 14 for a pre-sentence report and sentence after he was found guilty by Robinson following a trial on a two-count Victoria charge of arson and of breaking and entering and committing mischief.

The charge followed a $55,000 fire Dec. 18, 1970, at Shawnigan Building Supplies, 2000 Government. The fire took place after Laundry broke in and littered the building with spray paint, glue, peat moss, nails sawdust, screws batteries and file cards.

Laundry had been receiving medical treatment for much of the time between the offence and the trial.

Robinson ordered a $350 fine for Mrs. Catherine Faye Langtry, 27, of 874 Glengarry, who pleaded guilty to a charge of theft involving less than $50 — the shoplifting Thursday at Simpson Sears of 14 items worth a total of $41.05.

□

In traffic court Robinson set a $350 fine and a partial four-month driving ban for Ernest McCloud, 59, of 1232 Princess who pleaded guilty to a charge of impaired driving Dec. 4 in Victoria.

Couple Celebrates in Centennial Square

The charge read Monday in Victoria Provincial Court was often heard in court — causing a disturbance by being drunk — but the circumstances were so unusual that no one around court could remember a similar incident.

The difference was, said prosecutor John Macintyre, that police "observed the accused having intercourse with a female on a bench" in Centennial Square.

Asked for a plea to the charge, Patrick James Clark, 56, of 1021 Government, told Judge William Ostler: "I've got to plead guilty."

Macintyre then explained that police received complaints from citizens at about 12:30 noon Sunday and went to the square from the police station next door to make the observation noted above.

He said there was several "persons standing around" watching the incident and added Clark was "abusive" when arrested.

The prosecutor read a record for Clark of several 1971 jail terms for disturbances and vagrancy. Ostler asked Clark about the incident, and:

"Well, I was just celebrating New Year's," Clark said.

"That is certainly an understatement," the judge replied. "You were behaving like an animal . . . in front of the public."

"I don't remember it," said Clark.

"I don't care whether you remember it or not," said Ostler. "You are sentenced to 30 days."

No mention was made in court of the female but police said later officers returned to the Square after taking Clark to jail and found her still on the bench. She was held in jail until she sobered up and then was released.

Older Boys Commons: Budget at Record Low

The 41st Older Boys Parliament prorogued in Victoria Friday after cutting the budget to a record low of $2,949, public relations minister Michael Hare said.

George Cadman of Vancouver was elected premier of the next session, and Don MacLeod of Vancouver will serve as leader of the opposition. Four votes failed to break a tie between Rob Weston of Vancouver and Hare of Victoria for deputy speaker, so the senate will be asked to break the tie, Hare said.

A resolution was passed authorizing the parliament to write to the nuclear powers and Prime Minister Trudeau to protest use and manufacture of nuclear weapons.

Dental Care Offered

Persons who use Victoria Cool-Aid facilities will be able to obtain low-cost dental care as the result of a $16,122 federal Manpower department grant from Ottawa's $100 million local initiatives program.

Lawrie Smith, Cool-Aid co-ordinator for the grant application, said Monday the funds (for which approval was announced by Victoria MP David Groos) would be used for repairs and renovations to the Cool-Aid premises at 900 Fernwood and to build and equip a low-cost dental clinic.

Cool-Aid has been able to obtain emergency dental care through a panel of 12 Victoria dentists who offered their services free.

SINGER
FLOOR MODEL
&
DEMONSTRATOR
SALE
Tremendous savings on new and used sewing machines and vacuum cleaners.
SENSATIONAL SEWING MACHINE SAVINGS!
ONLY $279.95!
Now you can own Singer's fabulous model 640 Golden Touch and Sew* with no less than 32 time-saving automatic features COMPLETE with beautiful Sherbrooke cabinet and SAVE $179.00! (1off original retail price)
ONLY $199.95!
A limited quantity of Singer's Portable Touch and Sew* machines (model 648) available at THIS last chance price! This machine has interchangeable Fashion Discs, built-in buttonholer, and a host of other fabulous features. Call your Singer Centre first to make sure they're still available! Portable Touch and Sew* model 646 also specially priced at...$189.95.
ONLY $169.95!
Singer's sensational Stylist* Zig-Zag model 476 with built-in fashion discs, a wide variety of stitch patterns and built-in buttonholer comes complete with carrying case at this very special price!
USED MACHINES START AS LOW AS $16.95!
While they last, you can choose from a vast assortment of fully reconditioned trade-ins at clearance prices you won't want to miss! Shop early for best selection.
UNBEATABLE VACUUM VALUES!
ONLY $79.95!
A small price to pay for Singer's Golden Glide model C-10 Canister vacuum! Hide the hose... hide the cord...all with the push of a button. Makes cleaning easier than ever!
ONLY $69.95!
A fabulous price for this feature-packed Golden Power Master U-46 upright vacuum cleaner! The cord stores inside. Triple-action two-speed suction lets you adjust power for perfect deep-down cleaning!
ONLY $54.95!
Singer's Silver Power Master model U-45 Upright Vacuum makes light work of heavy duty cleaning! Even shag carpets can't hide dirt from this powerful cleaner!
ONLY $22.95!
We call them Sweeper Vacuums model SV 4 and SV 5. You'll call them indispensable for fast-cleaning your stair carpeting, hide-away corners ...even vacuum brooming your floors!
DON'T MISS THESE SINGER SPECIALS! USE THE EASY SINGER CREDIT PLAN!
AT Hillside SHOPPING CENTRE
SINGER
388-6291
*Trademark of Singer Company of Canada Ltd.

JANUARY FASHION
CLEARANCE
STARTS TOMORROW
COLLECTION 30L Laurent
SUITS — Reg. 120.00 - 200.00
SAVE $50.00 to $90.00
DAY DRESSES and PANT SUITS
SAVE 30% to 50%
LONG DRESSES
SAVE 30% to 50%
COATS
IMPORTED AND DOMESTIC
WOOLS — SUEDES — SHEEPSKINS
SAVE 30% to 50%
H.I.S. and G.W.G
JEANS
SAVE 30%
WE HAVE TWO SALES A YEAR
THIS IS ONE OF THEM
UNICORN 658 VIEW 358-5114

Matt Fisher's
FANTASTIC
SALE
OF THE FINEST
LEATHER WEAR
NOW ON!
Amazing Bargains
HILLSIDE MALL
AND DOUGLAS AT VIEW

IRISH LINEN STORES LTD.
ANNUAL SALE
STARTS
TUESDAY, JAN. 4th, TO SAT., JAN. 15th
(2 WEEKS ONLY)
20% OFF ALL PURCHASES
ALL MERCHANDISE IN STOCK ON SALE
20% DISCOUNT OFF YOUR SALES SLIP
1019 GOVERNMENT ST. PHONE 383-6812

cial
RT

ied to French unless the
ecutor could show cause
it should not.
osecutor Mike Hutchison
sed any bail change be-
e French is not a Cana-
citizen but Ostler said
nite evidence is needed.
law gives the prosecution
e days to provide proof
Ostler put the case over
Wednesday when Hutchi-
will try to show proof.
ederick Alfred Laundry,
f 2644 Cedar Hill, was re-
ded on bail to Jan. 14
a pre-sentence report and
ence after he was found
y by Robinson following
al on a two-count Victoria
ge of arson and of break-
and entering and commit-
mischief.
e charge followed a
00 fire Dec. 18, 1970, at
vnigan Building Supplies,
Government. The fire
place after Laundry
e in and littered the build-
with spray paint, glue,
moss, nails sawdust,
ws batteries and file
ls.
aundry had been receiv-
medical treatment for
h of the time between the
nce and the trial.
obinson ordered a $350
for Mrs. Catherine Faye
gtry, 27, of 874 Glengarry,
pleaded guilty to a
ge of theft involving less
$50 — the shoplifting
rsday at Simpson Sears of
items worth a total of
5.

□

traffic court Robinson
a $350 fine and a partial
-month driving ban for
est McCloud, 59, of 1232
cess who pleaded guilty
charge of impaired driv-
Dec. 4 in Victoria.

l Square

rsons standing around"
ching the incident and
ed Clark was "abusive"
n arrested.
e prosecutor read a
rd for Clark of several
jail terms for distur-
ces and vagrancy. Ostler
ed Clark about the in-
nt, and:
Well, I was just celebrat-
New Year's," Clark said.
That is certainly an under-
ement," the judge replied.
u were behaving like an
nal . . . in front of the pub-
don't remember it," said
k.
don't care whether you
ember it or not," said
er. "You are sentenced to
ays."
o mention was made in
rt of the female but police
later officers returned to
Square after taking Clark
jail and found her still on
bench. She was held in
until she sobered up and
was released.

Dental
Care
Offered

ersons who use Victoria
l-Aid facilities will be able
obtain low-cost dental care
the result of a $16,122 fed-
l Manpower department
nt from Ottawa's $100 mil-
local initiatives program.
awrie Smith, Cool-Aid co-
linator, for the grant appli-
ion, said Monday the funds
r which approval was an-
nced by Victoria MP
vid Groos) would be used
repairs and renovations to
Cool-Aid premises at 900
rnwood and to build and
nip a low-cost dental clinic.
Cool-Aid has been able to
ain emergency dental care
ough a panel of 12 Victoria
ntists who offered their ser-
es free.

LTD.
E
JAN. 15th
IASES
N SALE
ALES SLIP
HONE 383-6812

Amanda Moak with mother Donna

— Colonist photo by Ian McKain

Marcy Ann McPherson with mother Lois

Amanda Arrives First

Amanda Moak, the eight-pound daughter of Mr. and Mrs. King Moak, 1589 McRae, is the first baby of the New Year in the Victoria area.

Born 3:56 a.m. Jan. 1 at the Royal Jubilee Hospital, she'll receive a silver teaspoon with the hospital crest for being the first baby to arrive on New Year's Day.

The four babies following her were also born at the Royal Jubilee.

At 11:20 a.m. Mrs. Robert Chilton, 1551 Hovey, Saanichton, gave birth to a nine-pound, eight-ounce girl.

An hour later, Mrs. Joseph Kreig, 1995 Ashgrove, gave birth to a five-pound, 15-ounce son.

At 1:15 p.m. Mrs. James Tibando, 593 John, gave birth to a seven-pound, one-ounce son, and at 4:27 p.m., Mrs. Pardoma Surain, 3238 Milgrove, had a seven-pound, 13-ounce daughter.

Two babies were born on New Year's Day at St. Joseph's Hospital, making a total of seven altogether who were born Jan. 1.

A baby girl was born to Mr. and Mrs. Harold McGinniss, 3029 Orillia at 7:02 p.m., and Mrs. Helen Lee of Port McNeill had a son at 9:10 p.m.

A baby girl who arrived before her father could get to the hospital was just in time to be honored as the last baby of the Centennial year.

The second child of Gordon and Lois McPherson of 1465 Fort, the little girl, who weighed in at six pounds, three ounces, arrived at 9:27 p.m. New Year's Eve at Royal Jubilee.

As the last child born in British Columbia's centennial year, Marcy Ann will be receiving all sorts of gifts, thanks to Victoria businessman M. A. Kaleem of 703 Esquimalt who suggested the idea of giving present to the last baby of the centennial year as a special celebration.

Some of the goodies she will receive are a silver spoon and cup, free diaper service for a month, a bunting bag, flowers and perfume for her mother, and a $100 bank account, courtesy of the B. C. Centennial Committee.

Snags of Book Selling

Erma Bombeck

The selling of a book today takes the physical stamina of an athlete, the statesmanship of a politician, the rhetoric of Clarence Darrow and the showmanship of Pearl Bailey.

As I was sitting in a Green Room somewhere holding my new book that I have just finished with cartoonist Bill Keane, it occurred to me what a time St. Luke would have had trying to promote his third gospel of the New Testament on the talk shows.

Krazy Shirley of the Johnny Carson show would probably have stared at him over a large, yellow legal pad and asked, "You say your work with a group?"

"That's right, Matthew, Mark and John."

"What do you call yourselves?"

"The Apostles."

"Catchy," says Shirley, "you can do your hit record the first segment, then come back and . . ."

"You don't understand," says Luke, "We're authors, not musicians."

Shirley pencils his name on the bottom and says, "Okay, you get 30 seconds before sign-off to tell how you wrote the book, how long it took, a little about the plot and your views on pornography, Little Leagues, Phase II and the Miss America pageant."

On the Merv Griffin show, he would have been told how the show not only strives for variety but how to mesh a group together.

"Have you ever done anything else besides apostle?" asks the interviewer.

"Yes," smiles Luke, "I was a doctor for awhile."

"Too much," grins the interviewer, "It'll work great. We have Dr. Stillman, Dr. Joyce Brothers, Eddie Arcaro and Totie Fields on the show. We can get a dialogue going on health food."

In the Mike Douglas complex, an interviewer will try to humanize St. Luke. "We've never met before and we want you to be comfortable. Are you anything like Sam Levenson?"

"No, not really," smiles St. Luke.

"I meant do you have any humorous stories from your book?"

"I have a wonderful Christmas story."

"Sorry, we're taped and Christmas could come and go by the time you were carried in Seattle. Know what I mean?"

On the Frost show, he would have to hold his own with a starlet in hotpants and a man who invented a tube of toothpaste that requires no cap. Dick Cavett, possibly the only host who has read his book, will cancel him out due to a rather lengthy story on what Richard Harris said to Rex Reed in a bar room on 42nd Street.

If St. Luke has the stamina, he will go on to make a soufflé on the Dinah Shore show, a confession on Virginia Graham's show and take a chance on being a winner on The Dating Game.

And that's book biz!

Male Nurses Called 'Saviors'

LOS ANGELES (AP) — Mother is thrilled when her son decides to become a doctor. But what if Johnny wants to be a nurse?

Once, the reaction would have been tears. But now, increasing numbers of men are making the once feminine profession of nursing a respectable male pursuit.

"Frankly, I look to them as the saviours of our profession," says Nancy Lockwood, a pediatrics instructor at Children's Hospital here.

At California State College at Los Angeles, among the largest college training centres for nurses in the United States, the male enrolment doubled in 1971.

"Some are coming to nursing from such fields as teaching, aerospace, communications — where the economic squeeze has been sharp," says Dr. Lucie S. Young, chairman of Cal State's nursing program. "Others have come out of the service with a bonus experience as medics."

The male nursing force isn't huge. Of 1,062 students enrolled in the Cal State nursing program, 57 are men. And of the 150,505 registered nurses in California, an estimated two per cent are male.

Young says men provide qualities sometimes missing from an all-girl nursing corps.

"Even with career orientation women do not always provide a stable continuity within the profession. They may marry — most nurses do and most have children."

A man, she says, "goes into this with the idea that it is a career and he wants to advance in it."

Advancement, she says, can include stepups to jobs in public health, teaching and administration.

In hospitals, she adds, men often excel at psychiatric nursing and are fatherly additions to pediatrics wings.

"Their presence can provide a positive reinforcement for so many children who just haven't a stable father figure in the home," says Miss Lockwood of Children's Hospital, which hires at least one male student each quarter.

Royal Visit

LONDON (AP) — Princess Alexandra, cousin of Queen Elizabeth, will visit Hong Kong next October, it was announced. She is the honorary commandant-general of the Hong Kong police force.

Have Fun and Sun in

HAWAII

$299.00 up

16 days—15 nights, including air fare, transfers, 1st class hotel and many extras. Free colour brochure.

Weekly Departures from Vancouver on Saturdays January, February, March

WILLIS TRAVEL SERVICE

578 Yates 385-4312

Opposite the Post Office For Personalized Service

Ann Landers

Dear Ann Landers: Senator Sam J. Ervin Jr. of North Carolina inserted this into the U.S. Congressional Record. It's a hearbreaker. Will you print it, please?

"King Heroin is my shepherd, I shall always want . . .

"These tragic words, part of a twisted rewording of the beloved 23rd Psalm, were discovered recently in Reidsville, N.C., in a closed car alongside a dead heroin addict. She was 23 years old.

"Her death was ruled a suicide. A hookup with the car's exhaust had sent carbon monoxide fumes from a running motor into the vehicle. Here's the complete 'Psalm.'

"King Heroin is my shepherd, I shall always want. He maketh me to lie down in the gutters.

"He leadeth me beside the troubled waters. He destroyeth my soul.

"He leadeth me in the paths of wickedness.

"Yea, I shall walk through the valley of poverty and will fear no evil for thou, Heroin, are with me.

"Thy Needle and Capsule comfort me. Thou strippest the table of groceries in the presence of my family. Thou robbest my head of reason.

"My cup of sorrow runneth over. Surely heroin addiction shall stalk me all the days of my life and I will dwell in the House of the Damned forever."

Also found in the car with the dead woman was this written message:

"Jail didn't cure me. Nor did hospitalization help me for long. The doctor told my family it would have been better, and indeed kinder, if the person who got me hooked on dope had taken a gun and blown my brains out. And I wish to God he had. My God, how I wish it." — **A Reader.**

Dear Reader: Thank you.

□

Dear Ann Landers: Somehow, I became the victim of the unwelcome neighbor. I remained victimized by her for two years. Mrs. Noodnik was at my door ringing the doorbell before I was out of bed. She invited herself in, had coffee and stayed. At 11:30 it was necessary for her to go home and take her pills and a nap, so she left. At 5:30 Mrs. Noodnik was back. She had fed her husband a can of tuna for supper and was ready to join us at our dinner table for a cup of coffee.

Every time I backed the car out of the garage she was standing in the driveway with a "request." Would I please bring her a pack of cigarettes or a loaf of bread or a quart of milk or some postage stamps?

My husband got so fed up with her presence he told me that if I didn't keep that woman out of our house he was leaving. You are right, Ann. There is no polite way to handle clods. They must be told off in plain language. They do not understand tact or social grace.

Please keep telling 'em, Ann. People need to hear it again and again and again. **A Slow Learner.**

Dear Learner: I will, I will, I will. Thanks for writing.

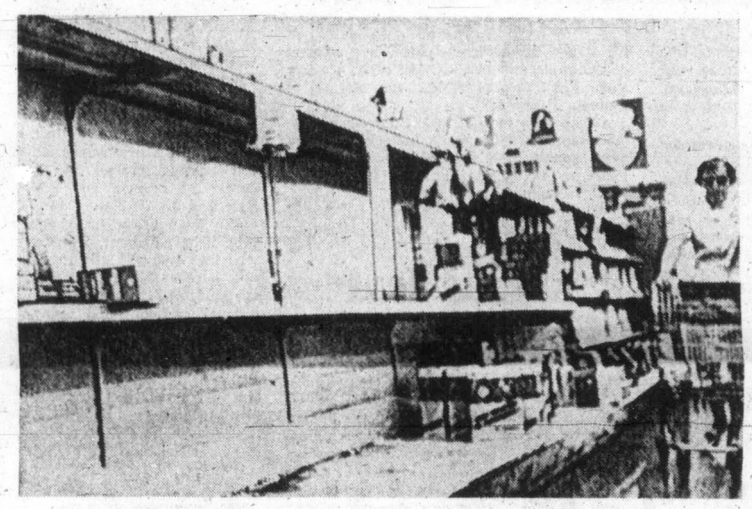

Ban Drives Out Detergents

Local ordinance banning sale of laundry detergents containing phosphates after Jan. 1 left grocery shelves in Miami, Fla., with large empty spaces.

Group of retirees helped in fight against phosphates as step to halting water pollution.

CLUBS, SOCIETIES

The general meeting of Children's International Summer Villages will be held today at 8 p.m. in Room 112, Provincial Museum.

□

The Arbutus Toastmistress Club will meet at 8 p.m. Thursday at The Inn, 1528 Cook.

The St. John Ambulance Retired Members Group will have its annual meeting at 2 p.m. Wednesday, Jan. 12, at St. John headquarters, 941 Pandora.

Books Overdue

CHAPEL HILL, N.C. (AP) — Two books checked out of the University of North Carolina library in 1921 and 1922 were returned recently. They were discovered by a woman in her mother's estate.

W. E. BECK, O.D.
Optometrist
EATON'S
Store Building
Victoria, B.C.
Fourth Floor, 382-7141

TUX RENTAL
Jack Burgess Ltd.
OAK BAY 598-3388

STARTS TUESDAY! THE BEE HIVE British Woollens BARGAINS GALORE!

66th ANNUAL SALE

Hundreds of Bargains for the Knitters!

Sayelle, Knitting Worsteds, Shetland, Synthetics, Authentic Irish Wool by famous makers. All from regular stock at

GREATLY REDUCED PRICES

PLUS

"Munrospun" and "Jaeger"

Skirt and Sweater Kits Reg. 22.50 and 25.00 ..... 17.50

MANY OTHER ITEMS AT CLEARANCE PRICES

619 Fort St. 383-9821 Hillside Shopping Centre 386-9313

New Models IN SELBY ARCH PRESERVER

The fashion shoe with the built-in comfort!

Always at King's

1153 DOUGLAS ST.

Pre-Inventory WIG SALE

20% to 50% off Almost Every Wig in Stock!

Hundreds of wigs must be sold to reduce the inventory and to make way for new stock arriving soon.

100% KANEKALON WIGS

Choose from several styles, formerly 24.95 NOW ½ PRICE ONLY 12.49

Completely Hand Tied FEMINA WIG

By Jerome Alexander. Regular price 45.00. NOW SAVE 10.00. ONLY 34.95

Choose your Famous Designer Wig early for best colour selection.

MARGO

WIG CENTRE Mayfair 382-9832

BEAUTY STUDIO Hillside 382-8218

"A Business Built on Customer Confidence and Goodwill"

Walk, run—
but get your feet into
Munday's
for their fabulous
January shoe sale

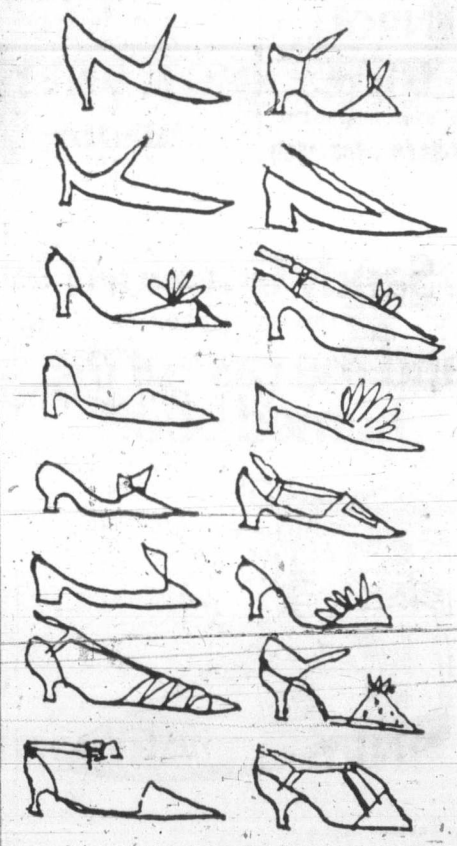

Right this second Munday's is having a fantastic sale and the prices are almost as beautiful as the shoes. Choose a pair of Amalfi for as low as 19.95. Grab the Florsheim at 19.95, the Joyce at 13.95. The D'Antonelli at 19.95, Bandolinos at 15.95 and 19.95, and Caprini genuine lizard pumps are 39.95. Evening shoes and winter boots substantially reduced too. Could you ask for anything less? Remember, since we can't accept mail orders or C.O.D.s, you'd better get your feet NOW over to

Munday's

1203 Douglas St. 383-2211

ALL SALES FINAL AT SALE PRICES

Young American Goes Missing At William Head

A 25-year-old U.S. citizen who lost out last year in a court bid to go home from Canada went missing during the weekend from the William Head Minimum Security institution in the Metchosin area, Colwood RCMP disclosed Monday.

Police said Richard Douglas Bell was given a day pass and left the institution Saturday morning, then failed to return at the scheduled time of 10 p.m. and hadn't been seen since.

Bell was sentenced last April 5 in Victoria County Court to four years in prison after being convicted on a charge of possession of a narcotic Oct. 13, 1970, in Esquimalt for the purpose of trafficking.

The charge concerned 16 pounds of marijuana and a quart jar of marijuana seeds found when police checked Bell's residence in Esquimalt.

Bell took his case to the B.C. Appeal Court, asking a reduction of the four-year term so he could go home to continue studies at the University of Michigan. But last Sept. 29, the court dismissed the appeal for lack of defence action on it.

RCMP said Bell had been due for release Dec. 28, 1973. It was indicated the search for Bell was being pressed in the U.S.

King Winterfish

Chinook Lead Changes

New Year's holiday saw winter anglers boating big spring (chinook) salmon in Oak Bay and Victoria-Esquimalt waters, with some fishermen reporting limits.

New leader in the Colonist's first King Winterfish Contest for winter spring (chinooks) is Ray Deall with a 22.8-pounder taken from Oak Bay waters on a Strip Teaser.

He takes the lead from Norman Taylor who held it with a 16.12-pounder from Brotchie Ledge.

The King Winterfish Contest offers a trophy for the biggest spring (chinook) from Vancouver Island waters from Boxing Day to March 31, and 15 Winterfish Prince crests for the 15 heaviest salmon in each of the three months.

Top hidden weight prize will be a ticket for two on CP Air's Executive Jet Service to its many destinations in Canada, including Vancouver, Calgary, Edmonton, Winnipeg, Toronto, Ottawa or Montreal, plus an expenses-paid weekend.

Latest Winterfish entries:

SPRING (CHINOOK)
Oak Bay Marina Ltd.
Ray Deall, 1897 Carnarvon; 22.8, 12.8, 18.8, 10.8, 9.8, 7, Oak Bay, Strip Teaser.
Sandy Whitcomb, 1421 Potomac, Houston, Texas; 15.4, Trial Island, Strip Teaser.
Eric Holyoak, 2147 Fair; 15, Fiddle Reef, Strip Teaser.
Richard H. Brien, 2915 Bissonet, Houston, Texas; 14, Trial Island, Strip Teaser.
Suzanne M. Brien, 2915 Bissonet, Houston, Texas; 13, Trial Island, Strip Teaser.
Harry Horton, 3381 Cardiff Place; 12, 8.3, 5, Constance Bank, herring.
Bob Mace, 2317 Estevan; 11.7, Fulford Reef, Uncle Tom Strip.
George S. Baier, 407—1445 Fort; 9, Fiddle Reef, Super Strip Teaser.
Esquimalt Anglers' Association
Tom Zarelli, 705 Wilson; 19.14, 13.8, 9.8, 8, McAulay Point, minnow.
T. Verner, 1260 West Burnside; 11.13, Brotchie Ledge, Strip Teaser
Walt Nygaard, 741 Lampson; 5.9, Clover Point, Strip Teaser.

BIRDWATCHERS of Greater Victoria took to hills, woods and marshes Saturday in 72nd annual bird count. David Stirling, 3500 Salsbury Way, Saanich, and Tom Briggs, 2551 Florence Lake Road, Highlands, get in practise watching photographer Casson in tree.

Many Birds on Holidays During Christmas Count

About 50 Victoria-area birdwatchers who participated in the annual Christmas bird count Saturday found a total of 119 species, a lower number than average according to count compiler Dr. J. B. Tatum.

Tatum said Monday the final figures for the number of individual birds seen on the count would not be in for a few days but the number would be "very much down" from last year's figure of 63,770 birds.

Many of the common songbirds were scarec, he said, and because many lakes were frozen over the number of ducks seen was down. Two outstanding rarities seen during the count were a Baltimore Oriole and Anna's Hummingbird.

The oriole, which was found at a feeding station in Oak Bay, is the first on record for Vancouver Island. It is normally a summer visitor to eastern Canada but spends the winters in South America.

The hummingbird, found at another feeding station, in Saanich, is normally a resident of California and Mexico, and there are few satisfactory records of its being sighted in Canada, Tatum said.

It has been thought locally for some time that hummingbirds seen in Victoria in winter were Anna's, and the birdwatchers "were therefore glad of confirmation" by this observation, Tatum said.

Another interesting record was sighting of several bald eagles, and special efforts to find elusive species such as owls, marsh wrens and rails, were successful.

But for the fourth year in a row the count of skylarks seen reached a record low.

Tatum warned against immediate interpretation of the smaller numbers of birds as "an indicator of environmental deterioration." He said that weather changes could easily cause temporary and local fluctuations of bird populations, and only through analysis over a much longer period of time could population trends be detected.

Trend To Hold in 1972

Greater Victoria Building Boosted

Construction activity reached near-records last year in Greater Victoria's four core municipalities, and officials are predicting an even better year for 1972.

In the city of Victoria, $34.7 million worth of building permits were issued during 1971. In 1970, the total was $22.3 million.

City Engineer Jim Garnett told the Colonist the record was in 1969 when more than $38 million in permits were issued in the city but he said the figures for that year were actually "a bit phoney."

Building permits for Victoria's new aquatic complex and the provincial museum were issued in the last week of 1969 adding about $11 million to that year's construction activity, Garnett said.

"Normally, those permits would have been issued in the new year, and if they had been, there would have been a consecutive increase in construction activity, culminating in last year's $34 million," he said.

Garnett added there was "no reason that we can see" why 1972 won't be an even better year for new construction in Victoria.

In Saanich, the upswing of building activity was similar last year. Building permits issued in 1971 totalled $18.3 million, compared with $14.5 million in 1970.

Mayor Hugh Curtis said this increase in construction activity will extend well into 1972. The almost $4 million increase over 1970, he said, was particularly welcome after the 1970 slump.

In Oak Bay, new construction last year increased by more than $2 million over 1970. A total of $4.53 million worth of building permits were issued in 1971, compared with $2.51 million in 1970.

Mayor Frances Elford said about $1 million of the increase was due to the construction of a new senior citizen housing project at the corner of Bowker and Cadboro Bay.

The main attraction of this type of development, she said, was that it didn't add to the tax burden. Senior citizens, she said, don't necessitate additional school and playground facilities, both expensive municipal services.

"I'm also pleased that development during 1971 didn't in any way alter Oak Bay's residential character," she said.

"I also believe that all indications point to another good year for Oak Bay," she added.

In Esquimalt building activity during 1971 increased $700,000 over the previous year.

In 1971, a total of $4.2 million worth of building permits were issued; the total for 1970 was $3.5 million.

A municipal official said enough new construction was in the planning stage to justify the "expectations for an even better year in 1972."

School Board Returns McKinnon

McKinnon

Allan McKinnon was returned as chairman of the Greater Victoria School Board at the board's 1972 inaugural meeting Monday.

McKinnon remains the only teacher to be chairman of a school board in B.C.

Trustee Dr. H. A. Knight was re-elected vice-chairman. Both McKinnon and Knight were returned by acclamation to their positions on the board during the 15-minute inaugural meeting.

New trustee Harry Graham was welcomed to the board, and Ernest Shaw the district secretary-treasurer, reported that Graham, Knight, and the other two trustees elected in the December election — Peter Bunn and Mrs. Daphne Temple, — had all given him their signed oath of office.

Chairmen of the board's four committees — education, finance and legal, construction and maintenance, and research — will be named at a special board meeting next Monday, before the first committee meeting.

Advertisement
Worried About FALSE TEETH Coming Loose?
Don't be afraid your false teeth will come loose or drop at the wrong time. For more security and comfort, sprinkle on FASTEETH Denture Adhesive Powder. Non-acid FASTEETH gives dentures a longer, firmer, steadier hold. Makes eating easier. No gummy, pasty taste. Dentures that fit are essential to health. See your dentist regularly. Get easy-to-use FASTEETH.

Body To Talk Septic Tanks

A special committee will be set up to discuss the septic tank situation in View Royal, A. E. Beasley told the Colonist Monday. The organizational meeting will be held at 7:30 p.m. in the community hall, he said.

View Royal residents have been advised by the Greater Victoria Metropolitan Board of Health that they must upgrade septic tanks to provincial standards or install holding tanks.

Beasley, a View Royal property owner, said Monday in an interview that provincial standards require drainage from septic tank fields to be kept on the property where the septic tank is.

"It is apparent we must do something to correct our problem and it is impossible for many of us to contain drainage on our property," he said.

He said that, in effect, the board had condemned about 50 household septic tanks.

"Beginning this year, we will be paying our share of the downstream benefits to Macauly Point outfall from the trunk line ending at Admirals and Craigflower Roads," Beasley said.

"Are we going to use this facility available to us or are we going to pay our share without benefit from it?" It seems foolish to try to correct septic tanks at great expense only to have sewers installed in the area in a few years' time."

View Royal voters defeated a referendum Dec. 11 that called for a study of a sewage collection system in the area. The vote was a 442 against, 290 in favor.

Beasley said that 49 per cent of the voters did not go to the polls.

It's Time To Renew

It's time to renew stickers on car licence plates for B.C. motorists again, says superintendent of motor vehicles Ray Hadfield.

Licence renewal applications were mailed to motorists throughout B.C. before the holidays, and motor vehicle branches are open for licence renewals. Deadline is Feb. 29.

Next year motorists will be issued new long-lasting aluminum plates which will be renewed with stickers as have licence plates since 1970.

Crash Plan To Reduce Backlog

Attorney-General Leslie Peterson said Monday a team of processors began a crash program of land registration Monday in New Westminster where there is a backlog of 16,000 land registration forms waiting to be processed.

They will have the job of cleaning up the backlog at a tentative rate of about 4,000 a month.

Charter Chief Got Award

The honorary citizenship award to Victor Griffin last week was made in recognition of his work as charter commander of the Vancouver Island Power Squadron, not as present commander, as reported in last Thursday's Colonist.

Marine Calendar

NAVY
HMCS Rainbow, Terra Nova, Porte Quebec, Fundy, Chignecto, St. Croix, Gatineau, Provider, Mackenzie, Qu'Appell, Miramichi, Porte de la Reine, Chaleur, Columbia, Cowichan, Chaudiere, Thunder — in port.
CNAV Endeavour, Laymore — in port.

MARINE SCIENCES
William J. Stewart, Richardson, Parizeau, Vector — in port.

MERCHANT
Gold River — Conon Forest.
Port Alberni — Khian Wave, N. R. Crump, Novikov Priboy.
Cowichan Bay — Asia Grace, Wakatakesan Maru.
Harmac — Chennai Jayam, Robert Stove.
Victoria — Victoria City, Chung King Victory, Eirini L.
Crofton — Dona Amalia.

URSULA REDWOOD
School of Fashion Design
1928 Oak Bay Ave.
CLASSES COMMENCE JAN. 11, 1972
Afternoon and evening classes in
• DRESSMAKING
• DRESS DESIGNING
• EUROPEAN TAILORING
• ANY KIND OF NEEDLEWORK
Exciting and valuable for the professional or just as a hobby.
ENROLL NOW
For more information
598-3023 - 656-4780

NO MONEY TILL MARCH
HONDA
NEXT RED LION
PEARSON

Sandy Crawford
(insurance agent)
and the case of the burned boot!

WEDNESDAY, 11:15 A.M.
The phone rang. It was The Old Lady Who Lived In a Shoe. I recognized the brogue.
"My shoe," she wailed. "It's on fire!"
"Man the pumps," I said.
She hung up.
No sense of humour. Must be all those kids.
WEDNESDAY, 11:20 A.M.
I hot-footed it over there. Too late.
The fire had a toe-hold. Soon there wasn't a sole left.
WEDNESDAY, 5:15 P.M.
Found emergency accommodation. At Mother Hubbard's Motel. All 84 units. No charge.
It's all part of Wawanesa's Homeowner Policy.
Client happy. Case closed.
Gardner Agencies
899 FORT STREET, VICTORIA, PHONE 385-7721
We insure things: homes, businesses, cars.
Through The Wawanesa Mutual Insurance Company

LONGHORN STEAKHOUSE
WEDNESDAY
SPARERIB NIGHT
4066 Shelbourne 477-8022

Try a gentle laxative
from the maker of Tums!®

It's called NR because it's Nature's Remedy.
The Tums people, as you would expect, know a great deal about sensitive stomachs. They make their laxative with vegetable ingredients. NR brings easy, effective, overnight relief. NR's gentle action works while you sleep without disturbing your rest. Try Nature's Remedy, a gentle all-vegetable laxative. Regular or chocolate coated. NR tonight, tomorrow alright.

Do You Wear a Half Size?
Our Complete Stock of Half-Size Dresses at January Sale Prices
• Styled by "Decorum"
• Sizes 12½ to 20½
• Sorry, but these prices are for
ONE WEEK ONLY
OPEN ALL DAY WEDNESDAY
Mary Constance
784 FORT STREET
Where Courtesy Reigns Supreme
USE YOUR CHARGEX

LADIES' AND MEN'S
SLACKS
DOUBLE KNITS
SLACKS
CASUALS GOLF WORK PANTS
ANY SLACKS OR TROUSERS CLEANED AND PRESSED FOR
2 pr. 1.69
save 71¢
LIMITED TIME OFFER
Individual dry cleaners
Sanitone
Home Pick-up & Delivery 382-9141

2

oria
sted

worth of building permits
issued; the total for 1970
$3.5 million.
municipal official said
gh new construction was
e planning stage to jus-
the "expectations for an
better year in 1972."

McKinnon

ple, — had all given him
signed oath of office.
airmen of the board's
committees — education,
ice and legal, construc-
and maintenance, and
arch — will be named at
ecial board meeting next
day, before the first com-
ee meeting.

sement
Worried About
ALSE TEETH
Coming Loose?
't be afraid your false teeth will
oose or drop at the wrong time.
re security and comfort, sprinkle on
ETH Denture Adhesive Powder.
id FASTEETH gives dentures a
firmer, steadier hold. Makes eating
No gummy, pasty taste. Dentures
are essential to health. See your den-
ularly. Get easy-to-use FASTEETH.

e?

rum"
prices
NLY
DNESDAY
lance
REET
s Supreme
RGEX

MEN'S
CKS
NITS
CKS
GOLF
NTS
TROUSERS
RESSED FOR
.69
71¢
E OFFER
lual
NERS
livery 382-9141

State Legislatures Under Hot Attack

WASHINGTON (UPI) — Most state legislatures are riddled with corruption and conflicts of interest, and are wholly inadequate for what they are supposed to be doing, chairman John Gardner of Common Cause said Monday.

The head of the self-styled "people's lobby" coupled his attack with a disclosure that Common Cause plans to spotlight such conflict of interest in state lawmaking bodies this year as a first step in legislative reform.

Gardner, in a UPI Washington Window interview, said his 230,000-member group would eschew partisan politics and instead concentrate its efforts on congressional and state legislative reform, on campaign spending limitations and on lobbying controls.

He called state legislatures "among the most scandalously operated instrumentalities in this country."

"It's going to be a long time before we have full time state legislatures, but it would be cheaper at the price, believe me . . . Most of them are riddled with conflict of interest, riddled with corruption and wholly inadequate instruments of self-government.

"The conflict of interest in the state legislatures is the worst evil that they have," Gardner added.

Way To Fly

French-Canadian clown Jean Paul Boyvin, who calls himself Peewee, balances on car up on two wheels in daredevil drivers' show in Freemantle, Australia. Style of hitching ride, says Boyvin, only works if you've good sense of balance — and excellent driver. — (AP)

Rhodesian Terms Rejected

SALISBURY (AP) — The African National Council has rejected the terms for a British-Rhodesian settlement, calling them a legalization of the white-minority government's unilateral declaration of independence from Britain in 1965.

The council considers the declaration to be treason.

The terms are to be tested for their acceptability by a British mission headed by Lord Pearce beginning next week.

The chairman of the council, Methodist Bishop Abel Muzorewa, told a news conference that Africans have always demanded independence before majority rule.

The commission to carry out the test of acceptability is composed entirely of white men, he said, and Lord Pearce could not be trusted by Africans because he had come out on the side of "illegal measures in the interest of law and order" in the Rhodesian constitutional test case.

Gem Haul $2 Million

NEW YORK (UPI) — The theft of more than $2 million of jewels from the Pierre Hotel, "one of the biggest robberies in the city's history" according to Police Commissioner Patrick Murphy, was accomplished with meticulous planning and precision, detectives said Monday.

Police accompanied dowagers and socialites to leading jewelers to assess the value of the gems stolen before dawn Sunday from the hotel which is home away from home for some of the world's wealthiest individuals.

Police sources said the four thieves, who arrived at the hotel shortly after 4 a.m. in a limousine, came at just the right time to catch the hotel auditor inside the vault where guest safe deposit boxes are located. The auditor had turned off the burglar alarm system in order to work in the strong room.

Montreal Airport

Raid Loss Downgraded

MONTREAL (UPI) — Police said Monday afternoon three daring bandits who robbed a BOAC air cargo office at Montreal's International Airport Sunday night may have gotton only $125,000 instead of the $200,000 originally estimated.

Detective Mark Albert, who is handling the investigation, said he was trying to get in touch with a London bank which had shipped the stolen currency to a Montreal bank, to determine how much money was sent and whether it was in British or Canadian currency.

A definite estimate of the loss will not be available until local banks reopen today after the New Year's holiday, he added.

Police originally reported the three masked, heavily armed bandits had made of with $110,000 in British banknotes and silver and $90,000 in European coins.

Advertisement
New Plastic Cream invention for dentures.
For the first time science offers a plastic adhesive cream that helps hold dentures both uppers and lowers—as they've never been held before. Forms an elastic membrane that helps hold dentures firmer for hours. This unique discovery is FIXODENT™ Denture Adhesive Cream for daily home use.
FIXODENT not only holds dentures firmer—it holds them more comfortably. So elastic you may bite harder, chew better, eat more naturally. Thanks to FIXODENT, dentures never felt so natural. Try revolutionary new FIXODENT.

NO MONEY
TILL MARCH
HONDA
NEXT RED LION
PEARSON

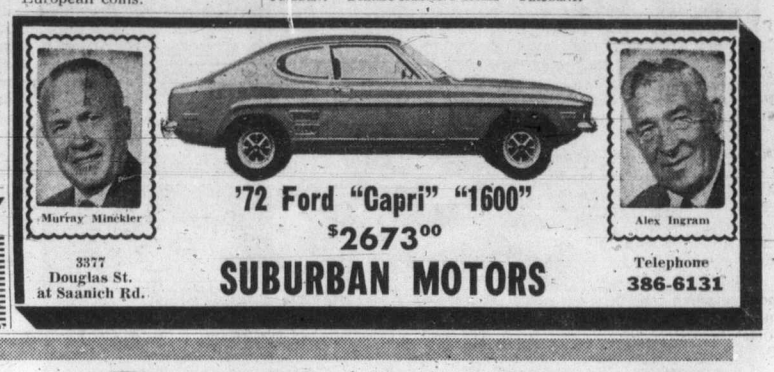

'72 Ford "Capri" "1600"
$2673.00
3377 Douglas St. at Saanich Rd.
SUBURBAN MOTORS
Telephone 386-6131

SIMPSONS-SEARS

$1 PILLOW SALE

Buy One Pillow and Get Its Twin for $1 More!

1972 Home Sale Now In Full Swing

Sears value award 1972

In your catalogue, you'll find feature buys for yourself, your home and your family. Look for the value award shields marking specials too good to miss!

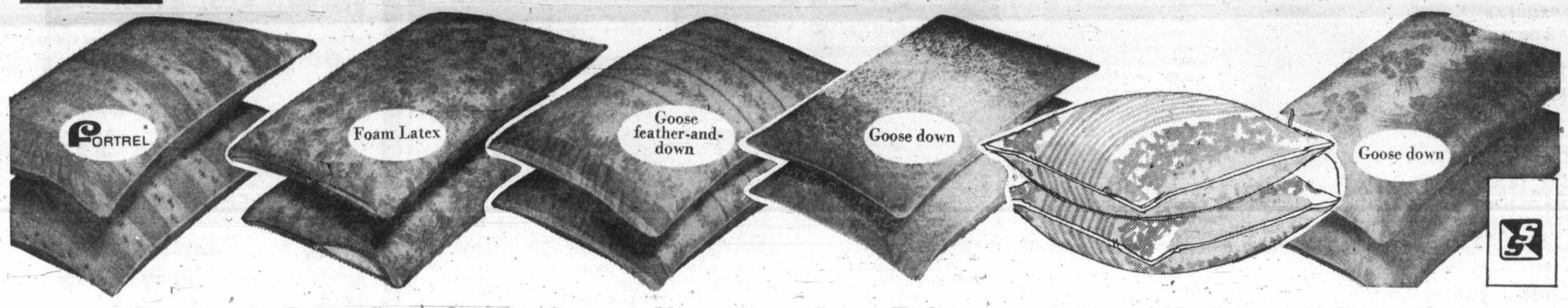

Washable Fortrel Fiberfill Pillow
6.99 ea.
2 for 7.99
Soft, lightweight, non-allergenic and odorless. Machine washable, resists matting and lumping. About 19x25" size.

Cotton Covered Foam Latex Pillow
7.99 ea.
2 for 8.99
One-piece construction prevents sagging. Thousands of tiny air vents allow air to circulate—pillow stays cool. About 15x24" size.

Goose and Feather Down
8.99 ea.
2 for 9.99
Medium-soft support pillow with featherproof floral print ticking. Shape-retaining corded edges. About 19x25" size.

Cotton Tick Goose Down Blend
16.99 ea.
2 for 17.99
For cloud-soft comfort. Trousseau quality, fine for a wedding gift. Floral print down-proof cotton ticking. About 20x26" size.

Removable Cover Goose Down Blend
19.99 ea.
2 for 20.99
Generously filled with finest goose down, plumped with best feathers for body. Zippered cotton cover is perma-prest. About 20x26" size.

Rayon Cover Goose Down Blend
21.99 ea.
2 for 22.99
White Rayon satin brocade cover with corded edges for strength. Downproof interlining. About 20x26" size.

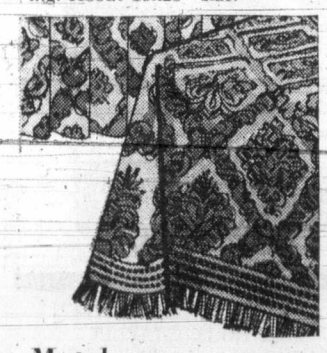

Matelasse Bedspreads
Twin or Double Size
Sale Price 19.98 ea.
Two-toned fringe. Rounded corners. Black/Melon, Blue/Green, Gold, Yellow, Melon/Gold, Jacquard.
Queen Size, ea 29.98; King Size ea. 35.98. Matching Drapes: (special order only) 50x45", pr. 19.98; 75x45", pr. 32.98; 100x45", pr. 41.98; 50x63", pr. 26.98; 75x63", pr. 39.98; 100x 62", pr. 51.98.

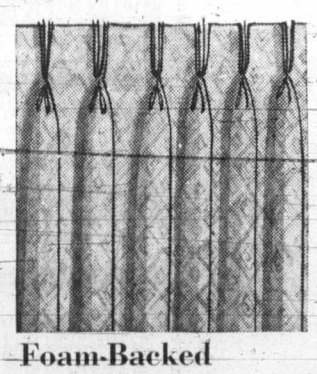

Foam-Backed Damask Drapes
48x84" Size Sale Price 15.99 pr.
Jacquard weave in cotton-rayon blend; colours guaranteed 2 years. Gold, red, White, Green, Aquamarine/Green. Machine washable; no ironing. Pinch-pleated tops, hooks included.
72x84", pr. 26.99;
120x84", pr. 44.99
96x84", pr. 32.99
144x84", pr. 50.99

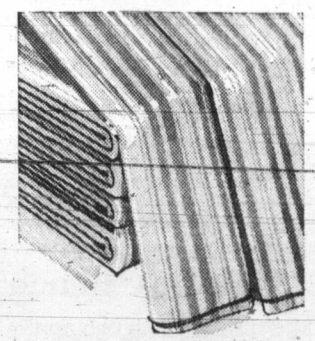

Colourful Striped Cotton Sheets
Twin Size 2 for $5
All-cotton sheets with 141 threads per sq. inch. Flats are hemmed; fitted sheets with reinforced seam and 'Elasto-Fit' corners. Blue, Gold or Pink stripes. Twin or double, flat or fitted.
Double Size 2 for 5.50

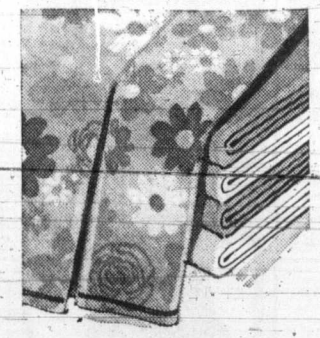

'Fantasy' Floral Cotton Sheets
Twin Size 2 for $5
All cotton sheets to mix 'n match with stripes and pastels. Same features as described at left. Gold or Blue florals in twin or double, flat or fitted.
Double Size 2 for 5.50

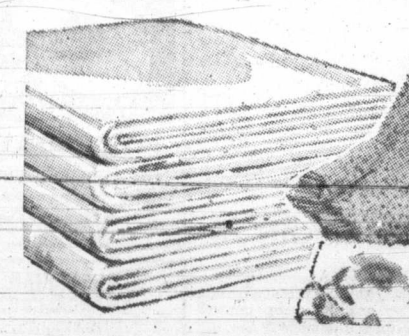

Pretty Pastel Cotton Sheets
Twin Size 2 for $5
This group, also all-cotton sheets to mix 'n match with florals and stripes to create your own decorator look. Same fine features as sheets above. In twin or double, flat or fitted.
Double Size 2 for 5.50

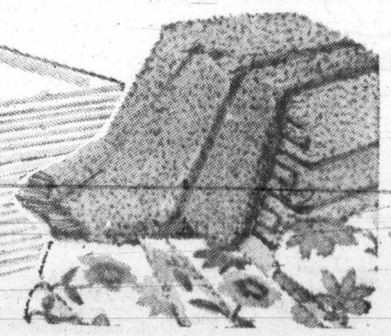

First Quality Terry Towels
Bath Size Only 99¢ ea.
Cotton terry towels are soft, absorbent and in rich lasting colours. Floral prints in Violet, Pink or Gold. Solids in Green, Pink, Purple and Gold. Mix 'n match!
Face Cloths, 2 for 69¢

To Order Catalogue or Store Merchandise
TELESHOP 386-3161
Simpsons-Sears, Hillside: 3190 Shelbourne Street. Lots of Free Parking . . . No Tickets, No Time Limit. (1-5)

— Colonist photo by Ian McKain

Time Marches On

Thousands gathered at Heritage Court for celebrations to signal end of B.C. Centennial 71. There were marching bands, burial of a time capsule, varied entertainment and brilliant display of fireworks as 1972 was ushered in.

Vocal Contribution 'Very Loud'

Unsuccessful Candidate Scott Free

Unsuccessful Victoria mayoralty candidate William Scott failed Monday to have his trial removed from Provincial Court — and then found he had been in the right place all the time when Judge William Ostler dismissed a charge of assault by trespass against him.

Scott 73, was charged on the evening of Dec. 6 — five days before the election in which he came last and Peter Pollen won — after an altercation in the Royal Theatre's outer lobby growing out of friendly joshing with rival candidate Foster Isherwood.

In a lengthy and complex judgment, Ostler ruled Canadian law on trespassing is so written that it means a trespasser is not guilty of assault unless a physical attempt is made to remove him and he resists the attempt, also physically.

This, said Ostler, was not done and the charge must be dismissed.

Defence lawyer Rodney Taylor began the trial by saying Scott wanted "to be tried by his peers, by a jury" and asking that the trial be changed to a preliminary hearing.

Since prosecutor John MacIntyre would not agree, the judge said he had to turn down the request.

Six witnesses then answered questions by Macintyre and Taylor — Royal Theatre manager Martin Cave, Constables Kenneth Weis and Robert Dryden, Scott and Mr. and Mrs. Robert Peter Anderson, who were helping Scott hand out pamphlets outside the Royal.

From their testimony, Ostler accepted this story:

Scott "chided" Isherwood for handing out vote-for-me pamphlets instead of ones like those of Scott, which urged a city cultural centre. In a light-hearted mood, Scott began to sing and went inside the outer lobby part of the time.

(Cave, who said Scott told people arriving for a symphony concert that "you got to have culture," described the singing this way: "It was The Barber of Seville, the Anvil Chorus. It could have been anything and it was very, very loud.")

Ostler said Cave felt Scott was creating a nuisance and obstructing traffic and asked him to leave. Scott ignored Cave, who phoned police. Weiss and Dryan arrived in two or three minutes and arrested Scott after he refused to go.

Scott said in cross-examination he was manhandled by police both at the theatre and the police station "as if I'd committed a heinous crime."

When Macintyre asked if the two constables were mistaken in some of their testimony, Scott flared up with: "Why certainly they're mistaken. They've been mistaken before when I've been here."

Ostler said his ruling on the necessity for physical action in such a case eliminated the need for him to consider whether Scott might have better been charged with creating a nuisance or even assaulting the police.

The judge viewed Scott's vocal contribution to culture this way:

"The defendant, in this case at any rate, will never be one of the host for whom Oliver Wendell Holmes said: 'Alas for those who sing but die with all their music in them.' "

Winnipeg Now Third in Canada

WINNIPEG (CP) — The city of Winnipeg, with its new civic government which came into effect New Year's Day, has become Canada's third largest city with a population of 537,000. It is exceeded only by the larger populations of Montreal proper, with 1.2 million residents, and Toronto proper, with 665,000 residents.

Nearly 1,000 Pray for Duel

LOS ANGELES (UPI) — Nearly 1,000 mourners came to a non-denominational service at a Hindu-Christian temple Sunday for actor Peter Duel, co-star of television's Alias Smith and Jones, who apparently committed suicide.

The service included a reading of poetry written by Duel.

Duel, 31, was found dead of a gunshot wound in the head early Friday.

His girlfriend Diane Ray told police he had been despondent over a drinking problem and took a revolver from a dresser drawer, remarking "See you later." Moments later a shot sounded and she found him dead beneath the Christmas tree, shot through the head.

Coroner's deputies said the death was "consistent with a self-inflicted wound."

Duel will be buried Wednesday in Penfield, N.Y., after a service at the First Baptist Church there.

Only a Simple Ceremony For Famous Entertainer

PARIS (UPI) — The family of Maurice Chevalier bowed to the French entertainer's last wishes Monday in announcing he will be buried in a simple ceremony Wednesday in a tiny village cemetery beside his mother.

"Services for Maurice Chevalier will take place in the strictest simplicity," said a family spokesman at the large white house in Marnes-la-Coquette, ouside Paris, where Chevalier's body lay.

After Chevalier's death of heart failure Saturday at the age of 83, his nephew Rene turned away even close friends from the family mansion, nicknamed La Louque for Chevalier's mother.

Chevalier . . . last wishes

"I am infinitely sorry, but it was his last wish not to receive any visitors at the hour when he rejoins his dear mother. He wanted to die as an artisan — which he always considered himself in life," Rene Chevalier said.

The family said a morning mass will be sung for Chevalier at Saint Eugenie church in Marnes-la-Coquette on Wednesday attended by a congregation of 145 friends and relatives. A public address system leading to the town square will be installed so the public can hear a funeral oration for the world-famous singer and dancer read by the town curate.

Chevalier will be buried in the town cemetery immediately after the funeral oration, his family said.

Snoopy, Lucy, Too

Charlie Brown A Good Man

BY BERT BINNY

In the world of entertainment, to start any new year with a musical like You're A Good Man, Charlie Brown is to start it off right.

Charlie, presented by Actors' Contemporary Theatre of Vancouver, was at the McPherson Monday night, and he'll be there every evening through Thursday. Don't miss him whatever you do.

Don't miss Snoopy either, as played by Hank Stinson. You'll remember his number, Suppertime, for many a long day.

It would also be a shame to pass up Lucy (Roxanne Erwin). As the world's worst crab, she still made the audience like her.

Consistently excellent were Linus (Bruce Smith) and Patty (Lesley Rachuk). Schroeder (Ed Astley) was equally brilliant whether dealing with Beethoven, Lucy or any other problem.

And who could avoid being almost as sympathetic as amused at Charlie Brown himself (Brent Carver).

The music is delightful and it loses nothing as played by pianist Bob Delf and percussionist Wilson Ing. Particularly noticeable was the restraint used: too often have we heard singers drowned out by overenthusiastic instrumentalists.

This is a show of technical excellence, lovely characterization and enormous animation.

Anybody can enjoy it.

Crash Kills 27

MANILA (Reuter) — Twenty-seven persons were killed and 30 were injured when a bus plunged 50 feet off a montain highway in the northern Philippines, police said.

GEM Theatre Sidney
TORA TORA TORA!
20th Century-Fox
JASON ROBARDS
MARTIN BALSAM
TONIGHT AT 7:45

EDGAR ALLAN POE'S classic of the grotesque...
JASON ROBARDS in Murders in the Rue Morgue
*COLOR by Movielab
Adult Entertainment
2nd FEATURE
SOME MACHINES ARE TOO HOT FOR ANY MAN TO HANDLE
THE HARD RIDE
GP COLOR
Evenings: Rue Morgue at 7:00 and 10:05 Hard Ride at 8:37
Coronet
836 Yates St. 383-6414

NO MONEY TILL MARCH
HONDA
NEXT RED LION
PEARSON

World's finest guitar ensemble—the 4 Romeros
Tickets Now at Eaton's Symphony Box Office
ROYAL THEATRE Mon., Jan. 17 8:30 p.m.

a film of startling suspense and involvement.
ABC PICTURES CORP. presents
DUSTIN HOFFMAN
in SAM PECKINPAH'S "STRAW DOGS"
COLOR
RESTRICTED NO ADMITTANCE TO PERSONS UNDER 17
HELD OVER!
nightly at 7 & 9 including sunday
foxcinema
quadra at hillside 382—3370

HURRY! ENDS WED.
SO REFRESHING—YOU'LL LOVE IT
TWO SHOWS NIGHTLY AT 6:45 and 9:05
ABC Pictures Corp. presents An Andrew and Virginia Stone production
SONG OF NORWAY
Torlav Maurstad, Florence Henderson, Christina Schollin, Robert Morley, Edward G. Robinson, Harry Secombe
EVENING ADMISSION: Adults $1.50, Students $1.00, Golden Age 75c, Children 50c
OAK BAY 2184 OAK BAY AVE.
STARTS THURSDAY "Wait Until Dark" and "Bonnie And Clyde"

MEMORIAL ARENA
TUESDAY
Recreation Skating
10:30 a.m. - 12 noon
Tiny Tots
1:30 p.m. - 3:00 p.m.

McPHERSON PLAYHOUSE
LIVE ON STAGE
ACTORS' CONTEMPORARY THEATRE presents
Delightful Family Entertainment
Professionally Staged FAMILY MUSICAL
YOU'RE A GOOD MAN, CHARLIE BROWN
TONIGHT THRU THURSDAY 8 P.M.
"An Evening of Deep Pleasure and Delightfully Innocent Merriment" —Datoe, Sun
"90 Minutes of Laughter" —Hunter, Province
Adults $3.00 Children $2.00
Box Office Now Open 386-6121

Social Functions
Enjoy your functions with tastefully prepared luncheons in the relaxing atmosphere of
The Captain's Palace
"Victoria Landmark Built in 1897"
• Breakfast • Lunch • Afternoon Tea • Dinner
309 BELLEVILLE STREET 388-9191

Chef Anthony's
ITALIAN - CANADIENNE CUISINE
Week-End Entertainment
OPEN DAILY
RESERVATIONS 382-4122

bastion theatre
Opening Wednesday, January 12
4 Performances Only
PLAZA SUITE
Comedy!
by Neil ("The Odd Couple") Simon
McPherson Playhouse, 8 p.m.
Starring: NONNIE GRIFFIN, FRANK ALDOUS
Tickets Now at 386-6121
And for the Children, the Musical
SLEEPING BEAUTY
(2 p.m. Saturday matinees, starting January 15)
To arrange for free ice cream for Birthday Parties attending, phone 382-4112.

CRYSTAL POOL
TUESDAY
10:00 - 12:00—Slim 'n' Swim
12:00 - 1:00 p.m.—Adults
1:00 - 5:00 p.m.—Public

THE CITY OF ★ VICTORIA ★ PRESENTS
HARLEM GLOBETROTTERS
MAGICIANS OF BASKETBALL
In Person!
TUESDAY
JAN. 11, 7:30 P.M.
Victoria Memorial Arena
Tickets on Sale 9 a.m.-5 p.m. Daily. Arena Box Office and Price & Smith, 652 Yates Street.
3.00, 3.50, 4.00
SPECIAL CHILDREN'S PRICES 12 years and under 1.00 Off Regular Prices
PHONE RESERVATIONS 384-1522 ONLY

HUNGARIAN SMORGASBORD
SUNDAY, JAN. 9
5 to 9 P.M.
Only $2.95 per Person
Children ½ Price
at
Gold Cup
Restaurant and Dining Lounge
Reservations: 383-4732
1122 YATES

THE MEDIÆVAL INNS
16th CENTURY FEASTING
LUNCH SERVED FROM 11:30
1005 BROAD ST. 386-8317
BETWEEN FORT AND BROUGHTON

Oak Bay Beach Hotel
Victoria's Only Seaside Hotel
Enjoy Our TUDOR DINING LOUNGE
Overlooking the Colorful Gardens and Ocean
Luncheon—12 Noon to 2; Dinner, 5:30 to 9
Phone 598-4556 for Reservations
1175 BEACH DRIVE

MOVIE GUIDE
The hilarious comedy about dis-Organized Crime.
THE GANG THAT COULDN'T SHOOT STRAIGHT
Color
Adult Entertainment
Warning — "Some swearing and coarse language." — B.C. Director
CAPITOL 805 YATES—384-6811
Doors 6:30 p.m. Feature 7:15 and 9:20 p.m.

Detective Harry Callahan . . . HE'S TERRIFIC!
Clint Eastwood
Dirty Harry
PANAVISION® • TECHNICOLOR®
Warner Bros., A Kinney Company
At 1:15, 3:15, 5:15, 7:15, 9:15. Last complete show 8:55
ROYAL 805 BROUGHTON—383-9711
ADULT ENTERTAINMENT ONLY
Warning — "Some brutality and coarse language." — B.C. Director, R. W. McDonald.

MODERN LUMBERJACK ADVENTURE IN OREGON'S TIMBERLANDS
PAUL NEWMAN • HENRY FONDA
Adult Entertainment
Sometimes a Great Notion
ODEON 1 780 YATES STREET 383-0513
Eves. 6:45 Shows 7:10 - 9:15
Matinees Fri. - Sat. - Sun.
Warning: Frequent swearing and coarse language — B.C. Director

Doors 12:45
Shows: 1:00, 3:00, 5:10, 7:15, 9:15.
Sunday Doors 1:30 p.m.
ODEON 2 780 YATES STREET 383-0513
in IAN FLEMING'S "Diamonds Are Forever"
Pass List and Golden Age suspended. • Children 50c

COUNTING HOUSE CINEMA 1
Corner of Broad and Broughton
383-3434
A COMEDY MASTERPIECE
CHARLIE CHAPLIN in THE CIRCUS
Doors: 6:45 — Shows: 7:00, 9:00
Sat. Mat. Doors 1:30 — Show 2:00

Cannes Film Festival Grand Prize Winner
ALAN BATES JULIE CHRISTIE
Adult Entertainment
COUNTING HOUSE CINEMA 2
Corner of Broad and Broughton
383-3434
THE GO-BETWEEN
Doors 6:45 — Shows 7:15, 9:15
Sat. Mat.: Doors 1:30 — Show 2:00
Sun. Mat.: Doors 1:15—Show 1:30, 3:30

WARREN BEATTY GOLDIE HAWN
"$" (Dollars)
Adult Entertainment
HAIDA 808 YATES STREET 382-4276
Eves. Doors 6:30
Shows 6:45 - 9:05
Matinees Fri. - Sat. - Sun.

Lorne Heath

Larry Lewis
'72 Mercury Comet 2-Door
FROM $2720.00
3377 Douglas St. at Saanich Rd.
SUBURBAN MOTORS
Telephone 386-6131

t Free

any rate, will never be one the host for whom Oliver endell Holmes said: 'Alas r those who sing but die ith all their music in em.'"

GEM Theatre Sidney
TORA TORA TORA!
20th Century-Fox
JASON ROBARDS
MARTIN BALSAM
TONIGHT AT 7:45

POE'S classic of the grotesque...
Murders IN THE Rue Morgue
inment
URE
ES ARE TOO HOT
N TO HANDLE
HARD RIDE
COLOR
836 Yates St. 383-6414

nse and involvement.
PICTURES CORP. presents
DUSTIN HOFFMAN
M PECKINPAH'S
STRAW DOGS"
LOR
RESTRICTED
NO ADMITTANCE TO PERSONS UNDER 18
nightly at 7 & 9 including sunday
fox cinema
quadra at hillside 382—3370

E GUIDE
t dis-Organized Crime.
E GANG THAT ULDN'T SHOOT STRAIGHT
Color
Adult Entertainment
Warning — "Some swearing and coarse language." — B.C. Director
Doors 6:30 p.m.
Feature 7:15 and 9:20 p.m.
. . . HE'S TERRIFIC!
nt Eastwood
Dirty Harry
HAVISION" • TECHNICOLOR"
ner Bros., A Kinney Company
5. Last complete show 8:55
ADULT ENTERTAINMENT ONLY
Warning — "Some brutality and coarse language." — B.C. Director, R. W. McDonald.

K ADVENTURE IN BERLANDS
HENRY FONDA
ometimes a Great Notion
6:45 Shows 7:10 - 9:15
Matinees Fri. - Sat. - Sun.
ng: Frequent swearing and coarse ge — B.C. Director

IAN FLEMING'S
Diamonds Are Forever"
s List and ge suspended. • Children 50c

EDY MASTERPIECE
ARLIE CHAPLIN
in
HE CIRCUS
6:45 — Shows: 7:00, 9:00
. Doors 1:30 — Show 2:00

Grand Prize Winner
JULIE CHRISTIE
GO-BETWEEN
6:45 — Shows 7:15, 9:15
.: Doors 1:30 — Show 2:00
Doors 1:15—Show 1:30, 3:30

Y "$"
(Dollars)
Adult Entertainment
Eves. Doors 6:30
Shows 6:45 - 9:05
Matinees Fri. - Sat. - Sun.

SESAME STREET

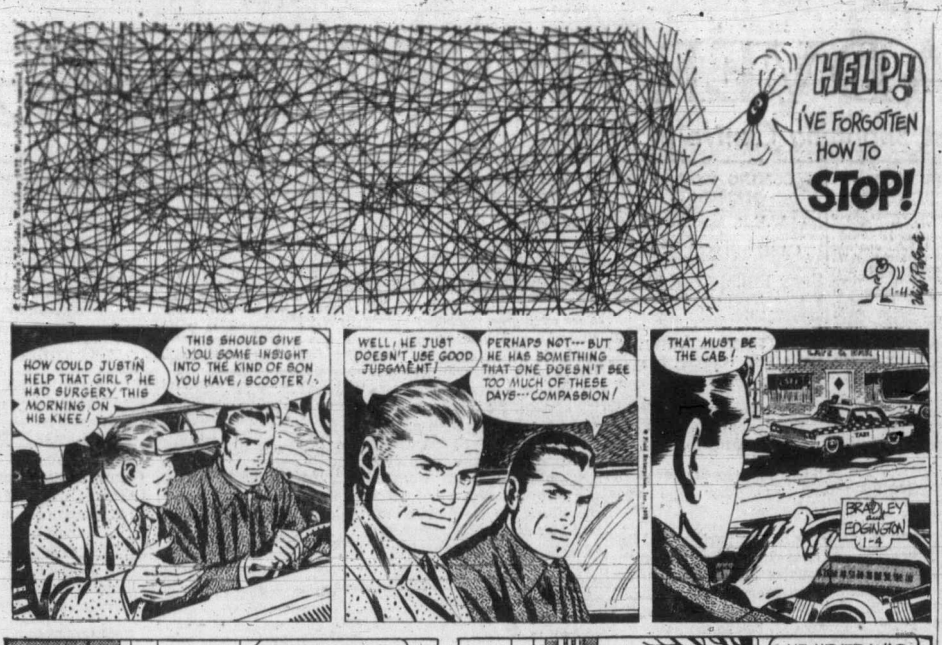

HI and LOIS

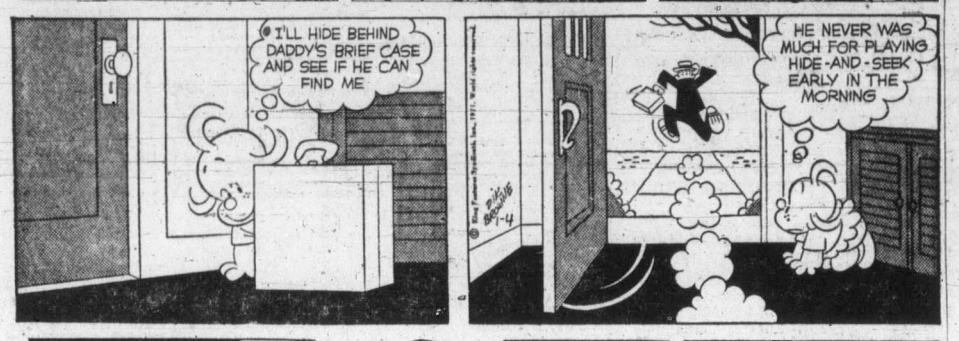

KERRY DRAKE

ARCHIE

LIL ABNER

JUDGE PARKER

BLONDIE

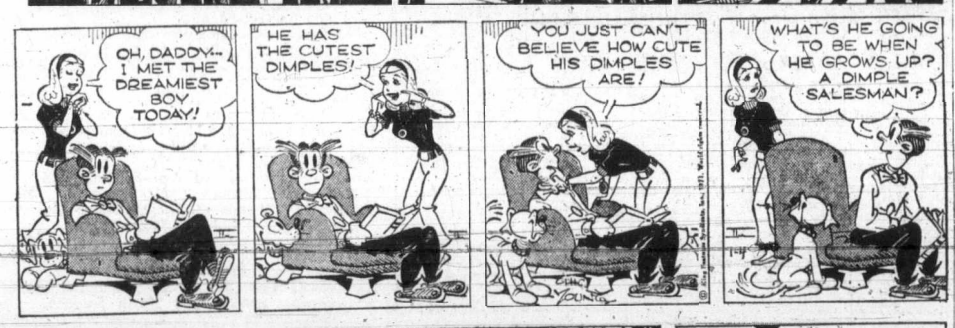

RIP KIRBY

MARY WORTH

M.V. Chesnut

Pepper, Cherry

Continuing this series on how to look after Christmas gift houseplants, I should point out that two popular gift plants are so closely related, they both require the same culture. These are the Christmas Pepper and the Jerusalem Cherry.

How the Jerusalem Cherry ever acquired this name, I haven't the foggiest idea, for it isn't from Jerusalem—its native home is Madeira — and it isn't even remotely related to the cherry. In fact, its decorative little berries are said to be poisonous; this may or may not be true, for the authorities don't agree on this point, and I, for one, haven't the slightest desire to do any testing.

The little pointed red peppers are not poisonous — they are actually edible tabasco peppers — but they are hotter than the hinges of Hades and can blister a tongue unaccustomed to their fiery bite.

The Jerusalem Cherry is actually a tiny shrub and is first cousin to the tomato, the pepper, the potato and the eggplant, all respected members of the Solanum family. The black sheep of the tribe is Solanum nigrum, the Deadly Nightshade, a highly poisonous weed, and it is probably because of this relationship that the berries of the Jerusalem Cherry are suspect.

If either of these colorful little plants has come to live at your house, a good place for it through the winter months is a sunny window in a coolish room, ideally around 60 degrees. A spot well removed from steam radiators or hot air registers is essential, for direct heat will cause berries and leaves to fall off.

Another common cause of leaf-dropping and berry-dropping is air pollution, for like all members of the Solanum family, the Jerusalem Cherry is abnormally sensitive to traces of natural gas, coal gas or oil fumes in the air. I have known a plant to lose all its berries and most of its leaves overnight when the pilot light on a gas range was blown out inadvertently, releasing just a trace of gas to the atmosphere.

Unlike the azalea, this little plant will tolerate ordinary tap water and will probably need watering about every second day through its period of active growth. A little houseplant fertilizer may be given in its water every second week.

Like apples, the berries will fall when fully mature, and the dropping of ripe berries signals the approach of the plant's annual resting period. At this stage, give no more fertilizer and reduce watering until the soil is almost but not quite bone dry.

A little pruning and shaping is in order about the time the plant is put on reduced rations of water, otherwise it will become too big and straggly. A good plan is to shorten all branches by about half their length.

★ ★ ★

In late spring your plant should be given a summer holiday outdoors, either on a lightly shaded porch or by sinking the pot up to its rim in the outdoor garden, morning sun only. You may step up the amount and frequency of watering at this stage, and when new leaves appear, resume feeding with liquid fertilizer. If the leaves should turn abnormally pale, try adding a tiny pinch of Epsom Salts to its water until the good green color is restored. This plant seems to need a little extra magnesium in its diet.

To get berries on your plant again, the little white blossoms must be pollinated. Insects will normally take care of this while the plant is outdoors; indoors, a good method is to tickle the centre of each blossom in turn with a Q-Tip. This will transfer pollen from one blossom to another, and berries or peppers should start to form soon after.

Both the Jerusalem Cherry and the Christmas Pepper are easy plants to propagate, either by removing the sowing seeds from the ripe fruits or by taking and rooting slips.

Art Buchwald

No Laughing Matter

My fellow Americans.

I am happy to report to you today on the State of Humor in the United States. Nineteen seventy-one was a watershed year for humor in this country.

The GNL (gross national laughter) in America rose by 3.2 per cent. Most of this could be attributed to the Good-Bad News jokes which picked up in the last quarter of the year.

There was a marked drop-off in Polish and Italian jokes, and they will probably be recycled and aimed at another ethnic group.

★ ★ ★

Politically, 1971 was not a good year. Spiro Agnew, Martha Mitchell and Henry Kissinger provided 74.3 per cent of the political humor, with President Nixon accounting for only 10 per cent.

Former President Johnson, former vice-president Hubert Humphrey and Senator Edward Kennedy were responsible for less than 5 per cent of the political laughs.

I am sorry to report there was not one joke made at the expense of senators Muskie, McGovern and Jackson during the entire year, though heaven knows their staffs tried.

★ ★ ★

New York was still the biggest joke as far as a city went, and most of the credit for this can go solely to the efforts made by Mayor John Lindsay.

Los Angeles came in second, but no one has laughed at Chicago since the Democratic national convention.

TV football was one of the main sources of family humor, though very few women laughed about it. Howard Cosell became the Comedian of the Year, accounting for an amazing 66.5 per cent of the laughs on television, thanks to his two straight men, Don Meredith and Frank Gifford.

College students were laughing more in 1971 than in 1970, but youth on the whole contributed very little to the Gross National Laughter factor in the country.

★ ★ ★

Youth was also responsible for cutting down laughter among adults, mainly because it was impossible for grown-ups to laugh when their children were in the same room.

What do I expect for 1972? Since it is a presidential election year, we can expect an escalation in political humor. Every candidate will be obligated to warm up his political audiences with good, homey, self-depreciating jokes which will show what a good guy he is.

★ ★ ★

This humor, which comes painfully to every one of the presidential candidates in both parties, could put the country into a humor rescession which they may not get out of until 1976.

We can expect a tremendous number of Chinese jokes just before and just after President Nixon's visit to Peking, most of them having to do with the president's laundry.

We can look forward to the same amount of production of Jackie Onassis jokes, wage-price freeze jokes, American dollar jokes and married priest jokes that we had in 1971.

★ ★ ★

As for new jokes, we have to wait for President Nixon's State of the Union message later this month.

But I am very bullish about humor for 1972, mainly because I feel that if Americans could laugh after what they have been through during the past 12 months, they can laugh at anything, anytime.

Work Helps Buddy

MARILYN BECK

It was senior citizen **Gloria Swanson** who insisted that senior citizens get a discount break at her Butterflies Are Free Broadway performances.

★ ★ ★

In Hollywood, **Jim** and **Kitty Franciscus** created quite a scene at a recent Beverly Hills bash when Jim reacted quite vehemently to Kitty's dance floor carryings-on with **Lloyd Bridges.** The fellows never came to blows over the situation, fortunately. Jim stomped out before it reached that point.

★ ★ ★

While his estranged wife, **Dani,** continues to do her thing with **David Janssen, Buddy Greco** says he is burying himself in work to forget his sorrows. That offer of a starring role in the national company of Applause, which would keep him on the road for four months, should help a bit.

★ ★ ★

Redd Foxx has been making some subtle revisions in the scripts of his January 14-debuting Sanford and Son NBC series, "Changin' some of the things I think the black community might not dig." Redd's had years of experience at comedy writing, but you won't hear any of his nightclub material on Sanford and Son. Those club routines, like his "party" records, aren't the sort of stuff one could translate to TV, not with even the most broad-minded of censors. It is nice to report that NBC promises there will be no canned laughter on the Sanford and Son comedy caper. Audience reaction won't even be sweetened up at all, those fellows vow.

"Sweetening," in case you didn't know — and what the networks would rather we didn't know — is that sneaky practice employed by some shows who boast they use no laugh tracks, then slip in some taped guffaws when audience response isn't strong enough. After an advance peek of the debuting Sanford and Son series, I can see why NBC feels confident there will be no need for the mechanical merriment. It's a funny show! Though I'm not sure I can go quite as far as **Carrol O'Connor,** the All in the Family lead, who said that the Redd Foxx starrer will make television history.

Freda Payne wants the world to know her heart still belongs to **Tom Jones** and that they've already made heart-warming plans to get close together when she's in London this month filming a guest bit for the **Engelbert Humperdinck** special.

★ ★ ★

What a happy 25th wedding anniversary Gunsmoke's **Milburn Stone** and his wife Jane recently celebrated. It was present enough for both of them just to be together, and with Milburn recuperated so completely from open heart surgery earlier this year.

★ ★ ★

Bud Cort, who scored so handsomely in his co-starring Harold and Maude film role, now gets set to do his stuff on the Broadway stage. The curtain rises on January 20 for Wise Child, in which Bud will be sharing honors with **Donald Pleasence** and **George Ross.**

Sydney Harris

Thinking Aloud

Smart people often remain immature longer than their less intelligent fellows, because they insist on using only the mind for tasks that require the entire personality.

★ ★ ★

The reason that expert economists disagree is not that some are incompetent or dishonest, but that "economic laws" are psychologically based, and a false or partial theory of human motivations will distort any large economic equation.

★ ★ ★

It was Freud who commented on the strange mathematics of sex held by some men — that many women is not enough, and one is too much.

(Speaking of Freud, in his personal life the moralist in him usually dominated the analyst: he was angry when Jung had forgotten some important assignment, and when soothed by a colleague, "He just forgot — it was an unconscious act," Freud retorted, "A gentleman would not have such an unconscious!")

★ ★ ★

If another country can make something cheaper than we can, and just as good, we are idiots not to buy it, instead of penalizing ourselves by paying a higher price for our own product, which only seems to be "self-interest" but is really a hidden drain on our resources.

It is fascinating that, despite his glaringly obvious lack of competence, Edward Kennedy remains among the favorites as a U.S. presidential candidate; which indicates that what voters are really looking for is not intellect, character, or ability, but a president who is too rich to be corrupt and too lazy to be aggressive.

★ ★ ★

A modern pre-schooler is one who stops you after the first line of "Mary had a little lamb . . ." to inform you that it's biologically impossible.

★ ★ ★

What people think of the world is most often just a reflection of their own behavior pattern; as Sir George Savile observed long ago, "They who are of the opinion that money will do everything, may very well be suspected to do everything for money."

All expressed vanity is simply a form of insecurity; the vain person is not strong enough to allow his actions to speak for themselves, and must constantly reaffirm in public what he does not believe in private.

★ ★ ★

Well before this century is up, it is my semi-educated guess, the problem of obtaining sufficient quantities of pure water will overshadow all other technical problems throughout the entire world.

★ ★ ★

The really frightening thing about the accelerated pace of life is that we're not carrying a spare.

386-2121

CLASSIFIED ADVERTISING

Vancouver Island's Largest Shopping Centre in Print

386-2121

TELEPHONES
AFTER-HOURS
11:30 p.m. to 7 a.m.
Editorial, 383-4509
383-8309
Sports, 383-7000
Circulation, 383-0725

BOX REPLIES

All replies to private box numbers available from 8:00 a.m. to 6:00 p.m. Monday to Friday inclusive.
Victoria Press Box numbers available on request. Charge $1.50.

OFFICE HOURS

Classified Counter, 8:00 a.m. to 6:00 p.m. Business Office, 9:00 a.m. to 5:30 p.m. Monday to Friday inclusive.

• • •

CLOSED SATURDAY

• • •

TELEPHONE HOURS

8:00 a.m. to 8:00 p.m. Monday to Saturday inclusive.

• • •

CLASSIFIED COPY DEADLINES

Regular classified advertisements may be placed at the counter, 8 a.m. to 5:00 p.m. on the day prior to publication, Monday to Friday inclusive. By telephone, 8:00 a.m. to 5:00 p.m. Monday to Saturday inclusive.
All classified semi-display copy must be in the possession of Victoria Press Ltd., 2631 Douglas Street, by 4:00 p.m. on the day prior to publication, with the exception of that copy for Sunday Colonist must be in by 4:00 p.m. Friday.

FULL COVERAGE CLASSIFIED RATES

AGATE TYPE ONLY

One day, 9c per word per day.
Three consecutive days, 8c per word per day.
Six consecutive days, 7c per word per day.
Agate headings and white spaces can be charged at the word rate (5 words per line).
Minimum advertisement 10 words and $1.00.
Each initial, sign, group of figures and abbreviation counts as one word.

All ads requiring a style other than that mentioned above will be charged by the measured agate line (14 agate lines equal 1 inch).
One day, 40c per line, $5.60 inch.
Three consecutive days, 35c per line, $4.90 inch.
Six consecutive days, 30c per line, $4.20 inch.
National rate, 43c line per day.
Ten per cent surcharge if more than one size type is used.
Out of province rate, 43c line per day, 10c per word per day (agate type only).

Birth Notices, $2.00 per insertion for standard message of 30 words or less. 8c each additional word or initial.
In Memoriam notices, Cards of Thanks, Death and Funeral Notices, not exceeding 12 lines, $3.50 first insertion and $2.65 subsequent insertions. Each additional line, 35c daily.
Births, Deaths, In Memoriam Notices, Cards of Thanks not accepted by telephone.

SUBSCRIPTION RATES

Wherever carrier service is maintained, $3.00 per month.
By mail: Canada, $3.50 per month, $10.00 per three months, $39.00 per year. United States, $4.00 per month. Sunday only: Canada, 25c per copy, $13.00 per year. United States, 30c per copy, $15.60 per year. Commonwealth and foreign rates upon request.
Mail subscriptions are payable in advance.
Authorized as second-class mail, Post Office Department, Ottawa.
Member Audit Bureau of Circulations.

TERMS OF PUBLICATIONS

The Victoria Press Ltd. shall not be liable for non-insertion of any advertisement beyond the amount paid for such advertisement.
In the event of an error occurring the liability of Victoria Press Ltd. shall not exceed the charge for the space actually occupied by the item in question.
All claims on error in publication shall be made within 12 hours thereafter and if not made shall not be considered. No claim will be allowed for more than one incorrect insertion nor for errors not affecting the value of the advertisement.
All estimates of cost are approximate. Advertisers will be charged with space actually used.
All advertising copy will be subject to the approval of the Victoria Press Ltd., who reserve the right in its sole discretion to classify, reject or insert copy furnished.
Advertisements must comply with the British Columbia Human Rights Act which prohibits any advertising that discriminates against any person because of his race, religion, sex, color, nationality, ancestry or place of origin, or because his age is between 44 and 65 years, unless the condition is justified by a bona fide requirement for the work involved.
While every endeavor will be made to forward replies to box numbers to the advertiser as soon as possible, we accept no liability in respect of loss or damage alleged to arise through either failure or delay in forwarding such replies, however caused, whether by negligence or otherwise.

CIRCULATION REPRESENTATIVES

Duncan, Chemainus,
P. J. Rogers 746-6181
Lake Cowichan, P. Edwards 749-6771
Pt. Alberni, Mrs. A. Nilson 723-8312
Nanaimo, R. Lakey SK 3-2766

United States Representatives
MATHEWS, SHANNO AND CULLEN, INC.
New York, Boston, Chicago, Detroit, Philadelphia, Pittsburgh, Cleveland, Syracuse, Charlotte, Atlanta, Cincinnati.

DUNCAN BUREAU

262 Station Street (Hamilton Electric Building). Office and telephone hours, 1 p.m. to 5 p.m. Monday to Friday, inclusive.
PHONE DUNCAN 746-6181

CLASSIFIED SERVICE FOR DUNCAN COWICHAN VALLEY CHEMAINUS RESIDENTS
Classified Ads phoned in to our Duncan office 746-6181 before 3:30 p.m. will appear in the following day's papers

PHONE DIRECT
386-2121
TO PLACE YOUR CLASSIFIED AD

1 BIRTHS

ADAMS — Born to Mr. and Mrs. John D. Adams, 1426 Taunton Road, at St. Joseph's Hospital, on December 29, 1971, a son, John David. Thanks to Dr. R. R. Forgie and maternity staff.

ALTON — Born to Mr. and Mrs. T. R. Alton, 6441 Rodolph Road, Victoria, B.C., at Royal Jubilee Hospital, on December 23rd, 1971, a son, 8 lbs. 5 ozs. Thanks to Dr. Gelling.

BARCLAY — Patrick and Margaret (nee Vaughan-Birch), of 15034 Robin Crescent, Surrey, B.C., are pleased to announce the birth of their daughter, Karen Suzanne, on December 28th, 1971, at the Royal Columbian Hospital, New Westminster.

BUTLER — Born to Kerry and Myfanivy Butler at Richmond General Hospital on December 22, 1971, a son, Erin Leigh, 6 lbs. 5 ozs. Brother for Michael. Maternal grandparents Hugh and Marion Smith, paternal grandparents Don and Fran Butler.

CHILTON — Born to Mr. and Mrs. R. F. Chilton, Canadian Embassy, Moscow, USSR, at Royal Jubilee on January 1, 1972, a son, Michael Alfred.

FENNELL — Born to Mr. and Mrs. B. K. Fennell, 982 Kenneth Street, at Royal Jubilee Hospital, on December 21, 1971, a daughter, Denise Natalie; a sister for Neal.

LITTLETON — Born to Mr. and Mrs. Ellery Littleton (nee Mary Helen Johnanneson), Port Alberni, B.C., at the West Coast General Hospital, a son, Jason Elery, 7 lb. 2 ozs.

NIELSON — Born to Warner and Ellan Nelson (nee Dennison) on December 26, 1971, at University of Washington Hospital, Seattle, a son, 6 lbs. 12 ozs. Jordan Drew.

SMYTH — Born to Mr. and Mrs. Russ Smyth, 1142 View St. at Royal Jubilee Hospital on Dec. 30, 1971, a daughter Melissa Jean, 5 lbs. 5 ozs., a sister for Ken and Bobby. Special Thanks to Dr. Shorting and Maternity Staff. (Insured.)

CLASSIFICATION INDEX

VITAL STATISTICS
1 Births
5 Deaths and Funerals
8 Cards of Thanks
9 In Memoriam
10 Funeral Directors

NOTICES
11 Monumental
14 Announcements
15 Coming Events and Meetings
16 Catering, Banquet and Reception Rooms
17 Restaurants
18 Places to Visit
20 Lost and Found

EMPLOYMENT
21 Male Help Wanted
25 Male or Female Help Wanted
26 Female Help Wanted
27 Teachers Wanted
29 Situations Wanted Male
30 Situations Wanted Female
31 Situations Wanted Male or Female

BUSINESS SERVICES AND DIRECTORY
36 Business Services and Directory

PERSONAL SERVICES
32 Trade Schools
33 Bands, Musicians and Orchestras
38 Travel
39 Personals
40 Business Personals
42 Education
43 Dancing
71 Music Teachers

MERCHANDISING
60 Fuel
63 Timber
65 Building Supplies
70 Musical Instruments
77 Motorcycles
78 Bicycles
80 Boats and Marine
83 Aircraft
92 Sporting Goods
93 Cameras, Supplies and Photo Finishing
96 Ranges, Stoves and Furnaces
97 Furniture
98 TV, Stereo, Radio Sales and Service
99 Groceries, Meat and Produce
100 Miscellaneous for Sale
103 Miscellaneous Wanted
109 Miscellaneous to Rent
112 Wanted to Rent, Miscellaneous
115 Swaps
117 Antiques
119 Florists
120 Garden Supplies
125 Pets and Supplies
127 Chicks, Poultry, Hatching Eggs, Supplies
128 Livestock, Supplies and Events
130 Heavy Equipment and Machinery
135 Farm Implements

AUTOMOTIVE
149 New Car Directory
150 Cars for Sale
151 Foreign Import and Sports Cars
154 Trucks and Buses
156 U-Drives and Auto Washing
158 Tires
160 Parts, Accessories
162 Auto Repairs, Service and Towing
164 Auto Body Work and Painting
166 Cars and Trucks Wanted
168 Campers and Trailers
169 Mobile Homes and Parks

ACCOMMODATION
175 Hotels
178 Summer Resorts
181 Tourist Accommodation
185 Convalescent and Rest Homes

RENTALS
190 Room and Board
191 Room and Board Wanted
193 Rooms to Rent
194 Rooms Wanted
197 Housekeeping Rooms to Rent
199 Housekeeping Rooms Wanted
200 Apartments to Rent, Unfurnished
201 Apartments to Rent; Furnished
202 Apartment Furniture to Rent
203 Apartments Wanted
206 Duplexes to Rent
207 Duplexes Wanted to Rent
210 Houses to Rent, Unfurnished
211 Houses to Rent, Furnished
212 Houses Wanted to Rent
215 Halls, Warehouses, Stores and Offices to Rent

FINANCIAL
155 Automobile Financing and Insurance
230 Personal Loans and Insurance
233 Mortgage Loans and Insurance
234 Mortgages for Sale
235 Wanted to Borrow

REAL ESTATE
240 Business Opportunities
241 Business Opportunities Wanted
244 Revenue Property
245 Revenue Properties Wanted
247 Commercial or Industrial Properties
250 Houses for Sale
253 Country Homes and Properties
256 Waterfront Properties
258 Condominiums and Townhouses
263 Garages for Sale, Rent, Wanted
265 Houses Wanted to Buy
268 Listings Wanted
270 Exchange Real Estate
271 Lots for Sale
273 Property for Sale
274 Property Wanted
280 Acreage for Sale and Wanted
285 Up-Island Properties
290 Farms for Sale and Wanted
293 Gulf Islands Properties
294 Mainland and Out of Province Properties
295 Listings Cancelled
300 Churches

NOTICE OF COPYRIGHT

Full, complete and sole copyright in any advertisement produced by Victoria Press Ltd. is vested in, and belongs to, Victoria Press Ltd.; provided, however, that copyright IN THAT PART AND THAT PART ONLY of any such advertisement consisting of illustrations, borders, signatures or similar components which is, or are, supplied to Victoria Press Ltd. by the advertiser in the form of engravings, matrices, casts, etc., and incorporated in said advertisement shall remain in and belongs to the advertiser.

5 DEATHS, FUNERALS

ALGER—In Port Coquitlam, on December 30, 1971, Thelma Lorraine Alger, aged 49 years. She leaves her husband, Albert Edward; 3 sons, Robert, in Surrey, Douglas and Ronald, at home; 1 daughter, Shirley, at home; 1 grandchild, Randine; her parents, Mr. and Mrs. H. Crawford; mother-in-law, Mrs. M. Duffus; sisters, Mrs. L. (Sheila) Bremner, of Vancouver, and Mrs. W. (Cathy) White, of Victoria; brothers-in-law, Kenneth and Ronald, both of Victoria; numerous aunts, uncles, in B.C. and Alberta.
Funeral arrangements will be announced later by McCall Bros. Funeral Directors Ltd. (Donations, if desired, to the Cancer Fund, 857 Caledonia Ave., in lieu of flowers.)

ANDREW—At her residence, 5015 Cordova Bay Road, on December 30, 1971, Mrs. Ethel Linda Andrew, in her 90th year. Born in England and had been a resident of Victoria, B.C., for the past 45 years. Survived by her daughters, Mrs. M. Kennaird, Sidney, B.C., Mrs. N. Biscoe, Crofton, B.C., Mrs. G. Fee and Mrs. J. Marshall, Victoria, B.C.; sons, Harold, Brentwood, B.C., and Noel, Victoria, B.C.; 9 grandchildren and 27 great-grandchildren.
Service will be held in the Sands Mortuary Limited "Memorial Chapel of Chimes," on Tuesday, January 4, 1972, at 1:00 p.m., Rev. H. G. Walker officiating. Interment in the Royal Oak Burial Park.

ATHERTON — Edward, at the Royal Jubilee Hospital, January 3, 1971, in his 70th year. Born in Manchester, England. Survived by his loving wife Marjorie at the residence, one son Philip of Victoria, and one grandson.
Arrangements through the Memorial Society of B.C. and First Memorial Services Ltd. (Cremation). Flowers are gratefully declined.

BAKER—Suddenly in Victoria, on Friday, December 31, 1971, Mr. Alfred L. P. Baker, of No. 212—710 Vancouver St. Mr. Baker was born in Grayland, Kent, England. He was associated with the Bell Telephone Co. and the Sask. Govt. Telephones System in Regina, Sask., for many years retiring in 1944. Mr. Baker was a member of St. George Lodge, A.F. and A.M., No. 136, Moose Jaw, Sask., and life member Telephones Pioneer Association. Predeceased by one son, F/O Douglas Haig Baker, killed in action while serving the RCAF during the Second World War, he is survived by his loving wife Irene, at the residence; one daughter, Mrs. R. (Margaret) Gall, Vancouver; two brothers, Claude and John, both residing in France, and two grandchildren, Douglas and Patricia, of Vancouver.
The funeral service will be conducted on Wednesday, January 5, 1972, at 1:30 p.m. from the Lady Chapel, Christ Church Cathedral, with the Very Rev. Dean Brian Whitlow officiating, followed by interment in Royal Oak Burial Park. CHAPLIN'S FUNERAL CHAPEL in charge of arrangements.

BARTLE — In Victoria on December 30, 1971, Mrs. Mary Aileen Bartle, in her 93rd year, of 85 Howe Street, resident here since 1942, formerly of Prince Albert and Humboldt, Sask.; born in Dingle County, Kerry, Ireland. Widow of John L. Bartle who predeceased her on September 16, 1949, and predeceased also by her sons, Leonard, John and Edward, she leaves a son, Charles, of Victoria, and daughters, Kathleen and Mrs. W. C. (Aileen) Law, of Vancouver; nine grandchildren; six great-grandchildren.
PRAYERS will be offered in McCall Bros. FLORAL CHAPEL, Johnson and Vancouver Streets, on Monday, January 3, at 8:00 p.m. MASS will be celebrated in St. Andrew's Cathedral, Blanshard at View, on Tuesday, January 4, at 10:00 a.m. Interment at Royal Oak Burial Park.

BENTLEY — In Victoria on December 31, 1971, Mrs. Mary Bentley. She is survived by daughters, Mrs. Agnes Harvey and Mrs. Ellen Curtis of Cornwall, Ontario; 6 grandchildren; one sister in Scotland.
Service in McCall Bros. FAMILY CHAPEL on Wed., January 5, at 3:00 p.m., with the Rev. G. Smith officiating. Followed by cremation.

CRANTON—Miss Florence B., at Aberdeen Hospital, former residence 1325 Minto St., on December 31, 1971, in her 76th year. Born in Amherst, N.S., she has been a resident of Victoria for the past 10 years. She is survived by 4 brothers, George, Delbert and Burpee, in Amherst, N.S., and Frank, in Victoria.
Funeral service in McCall Bros. FLORAL CHAPEL, Johnson and Vancouver Sts., on Wed., Jan. 5, at 3:30 p.m. Interment at Royal Oak Burial Park.

DAWSON — In Victoria, B.C., on December 31, 1971, Mrs. Amelia Dawson, aged 83 years; born in Plymouth, England, and a resident of Victoria for the past 59 years, late residence, 531 West Bay Terrace. She leaves her sons, Norman and daughter-in-law, Edith, 250 Gorge Rd. West, Josiah, 311 Gorge Road West, Melvin and daughter-in-law Dorthy, 3773 Duke Rd.; 7 grandchildren and 9 great-grandchildren. Predeceased by her husband, Josiah Dawson on March 9th, 1961.
Service will be held in the Sands Mortuary Limited, "Memorial Chapel of Chimes," on Tuesday, January 4th, 1972 at 11:00 a.m. Interment in the Royal Oak Burial Park.

DOYLE — Peacefully at the Glenwarren Nursing Home on January 2, 1972, Mr. William Doyle, age 94 years, of 2969 Cedar Hill Rd. Born at Bootle, England, a resident of Victoria for 74 years. He leaves 3 daughters, Mrs. Gordon (Lorna) Smith of Victoria, Mrs. Gordon (Laura) Potts of Sechelt, and Mrs. Gerald (Vivian) Creeter of Red Deer, Alta.; 1 niece, Miss Mona Doyle of Victoria; 6 grandchildren and 12 great grandchildren. Mr. Doyle was forty-two years a B.C. Electric streetcar operator.
Funeral service at McCall Bros. MAIN CHAPEL, Johnson and Vancouver Sts. on Wednesday, January 5, at 11:a.m. with Rev. J. A. Roberts officiating, followed by cremation. (Flowers gratefully declined).

KECK—In Victoria, B.C., on January 1, 1972, after a lengthy illness, Mr. William Keck, age 78 years. Born in Kentucky, U.S.A., and had been a resident of Victoria, B.C., for the past 45 years, late residence, 795 Tulip Avenue. The late Mr. Keck was associated with the CNR for 43 years. He leaves his loving wife Irene, his daughter, Mrs. D. L. (Dianna) Medd, and grandsons, Mike and Mark Medd, at home; 2 daughters, Ida and Beulah, Kentucky; son, William Keck, Sidney, B.C.; brother, Ted, Indiana, U.S.A.; sisters, Hazel and Estelle, Kentucky; many grandchildren, great-grandchildren, and 2 great-great-grandchildren in Florida, U.S.A.; nieces and nephews and numerous friends.
Service will be held in the Sands Mortuary Limited "Memorial Chapel of Chimes," on Wednesday, January 5, 1972, at 11:00 a.m., Rev. E. W. MacQuarrie officiating. Cremation. Flowers gratefully declined. Those so desiring may contribute to the Canadian Cancer Society, 857 Caledonia Avenue, Victoria, B.C.

LAANSOO — In Victoria on December 31, 1971, Mr. Juri Laansoo in his 93rd year, of 3390 Beach Drive, born in Estonia and resident here for 18 years, formerly of Halifax. He is survived by his daughter, Mrs. E. (Leida) Past at the residence and a daughter, Hedvig Palmer in Estonia; one son, Felix of Vancouver; 5 grandchildren and 4 great-grandchildren.
Funeral service in McCall Bros. FLORAL CHAPEL, Johnson and Vancouver Sts. on Wed., Jan. 5 at 2:15 p.m. with Pastor H. Pelr of Vancouver officiating. Interment at Royal Oak Burial Park.

GAUNT — William Thomas of Victoria, B.C. suddenly at Royal Jubilee Hospital on December 31, 1971 in his 63rd year. Survived by his daughter, Mrs. S. Fenn (Donna), Seattle; 2 grandchildren; two brothers, Roy (N. Vancouver) and Sid (Victoria); one sister, Mrs. Douglas Moore (Evelyn), Mapleridge, B.C. Mr. Gaunt served with the RCAF during the Second World War.
Memorial service will be held Thursday, January 6, at 2 p.m. in the chapel of the Veteran's Hospital, Victoria. Padre Roberts officiating. Cremation. Flowers gratefully declined. Donations may be made to the B.C. Heart Foundation. Arrangements through the Memorial Society of B.C. and First Memorial Services Ltd.

GELLING — At his late residence, 41 Simcoe Street on January 2, 1972, Robert Leslie Gelling, in his 61st year: Born on the Isle of Man and a resident of Victoria for the past 50 years. He leaves his son, Robert James of Vancouver; 2 half sisters, Mrs. W. Jossul of Campbell River, and Mona Pridge of Cumberland; a brother William H. Gelling of Victoria. Mr. Gelling was a member of the Construction and General Laborers Union Local No. 1093.
Memorial services will be announced later by the Thomson and Irving Funeral Chapel. Flowers gratefully declined.

HOGARTH — In Victoria on January 2, 1972, Major Robert A. C. Hogarth, age 76 years, of 3200 Richmond Rd., a resident of Victoria since 1934, formerly of Toronto. He is survived by his wife, Ellen Mary, at the residence; son Donald Ian of Powell River, step-son James S. Boydell of Hope; step-daughter E. Joan Wigen of Penticton and several grandchildren, nieces and nephews. He was a past master of St. Andrew's Lodge A.F. and A.M. No. 49, B.C.R. He served with the Canadian Army Medical Corps in the First World War and was on the directorate of Administration in Ottawa during the Second World War.
Funeral service at St. Mary's Anglican Church, Elgin Rd. on Wed. January 5, at 11:00 a.m. with Venerable Archdeacon H. J. Jones officiating, followed by cremation. McCall Bros. Funeral Directors Ltd. in charge of arrangements. (Flowers gratefully declined. Donations may be made to the Red Cross society, 1046 Fort St. Victoria, B.C.)

JOHNS — On December 29, 1971, J. C. M. Johns (Cap), age 99 years; born in England, and had been a resident of North Saanich, B.C., for the past 57 years, late residence 1670 Lands End Road. Survived by nieces and nephews. The late Mr. Johns served in the Spanish-American War with the Oregon Light Artillery, served with "C" Battalion, R.C.F.A., in Africa during the Boer War and served with the 143rd Battery during the First World War.
Service will be held in the Sands Funeral Chapel of Roses, Sidney, B.C., on Tuesday, January 4, 1972, at 1:00 p.m., Rev. Robert Sansom officiating. Cremation.

JOHNSEN — Mrs. Louise Margaret Johnsen of Ganges passed away January 1, 1972, in Lady Minto Hospital, Ganges. She is survived by her loving husband, Andrew, at home, 3 daughters, Mrs. R. (Virginia) Lafond, Mrs. M. (Catherine) Green, Mrs. B. (Patricia) McGarvey and 3 grand daughters; one brother, Jeff Charlebois; 6 sisters, Mrs. Gyllenspetz, Mrs. Reed, Mrs. Craig, Mrs. Ryan, Sister Charleboise and Mrs. Phillipson.
Funeral services will be held 1 p.m. Wednesday, January 5, in Our Lady of Grace Catholic Church Fr. W. Sutherland officiating. Interment in Ganges Cemetary. Goodman Funeral Home in charge of arrangements.

LOUGHEED—Mrs. Mary Elizabeth Lougheed, aged 82 years, born in London, Ontario, formerly of Calgary, Alberta, a resident of Victoria for the past 21 years. Predeceased by her husband, Norman Lougheed in 1963, and her eldest son, James, in 1968, she is survived by 2 sons, William and Norman, of Victoria; 2 sisters, Mrs. C. J. Williams, of Calgary, and Mrs. P. Kaufman, of Seattle, Wash.; 6 grandchildren; several great-grandchildren.
The funeral service was held in McCall Bros. FAMILY CHAPEL, Victoria, on Thursday, Dec. 30, with the Venerable Archdeacon H. J. Jones officiating. Cremation.

MAGGS — In Victoria, B.C., on December 29, 1971, Mrs. Olive Vaun Maggs, widow of G. O. Maggs, aged 64 years, born in England and a resident of Victoria for the past 25 years, late residence 1439 Walnut St. She leaves her brother in England.
Service will be held in the Sands Mortuary Limited, "Memorial Chapel of Chimes" on Tuesday, January 4, 1972 at 3:00 p.m. Padre J. A. Roberts officiating. Cremation.

O'DELL — In Victoria on January 2, 1972, passed away peacefully in her sleep, Hazel M. O'Dell aged 67 years of 1320 Rockland Ave., born in Winnipeg, resident here since 1955, formerly of Vancouver. Widow of Stanley R. O'Dell, she is survived by her sister, Mrs. Elizabeth Ovas of Victoria; her brothers Archie and Frank Robertson of Vancouver; Ross of Winnipeg and Earl of St. Catherines, Ontario; nieces and nephews.
Funeral service in McCall Bros. FAMILY CHAPEL on Thursday, January 6, at 9:45 a.m. Interment at Forest Lawn Memorial Park, Vancouver, on Thursday at 1:30 p.m.

ROBLIN—On January 2, 1972, in Victoria, B.C., David William Roblin, aged 53 years, of 3691 Wascana Street; born in Elva, Manitoba, and a resident of Victoria for the past 5 years, formerly of Prince Rupert, B.C. Survived by his wife Eileen; one daughter, Patricia Marlene, of Vancouver; one son, William Lyle, of Victoria; his mother, Mrs. Emma Roblin, of Swift Current; five sisters, and three brothers. Mr. Roblin was a member of Local 97, Iron-workers' Union.
Funeral services will be held on Wednesday, January 5, at 1:30 p.m. in the THOMSON and IRVING Funeral Chapel., Rev. J. A. Watson officiating, followed by interment in the Royal Oak Burial Park.

SHEPPHARD—In Victoria, on December 29, 1971, Mr. Harry Albert Sheppbard, aged 83 years, a native son of Victoria, of 3840 Savannah Ave. He leaves his loving wife Ellen; one daughter, Mrs. D. R. (Jean) Creech, of Victoria; one grandson, Harry Creech; one great-granddaughter, Samantha; two sisters, Mrs. Ethel Wescot, of Victoria, and Mrs. Gladys Walters, of Portland, Oregon; also nieces and nephews.
PRIVATE service in McCall Bros. FAMILY CHAPEL, on Tuesday, Jan. 4, with the Rev. Percy Wills officiating. Cremation. (Flowers gratefully declined.)

SOPER—Mrs. J. J. Soper (Annie B.), of Victoria, formerly a resident of Edmonton, Atla., passed away December 31, 1971. She leaves her husband; her daughters, Mrs. D. S. Harvie (Mary), of Calgary, and Miss Isabel Soper, of Edmonton; three sisters, Mrs. B. Mew, Miss Agnes Moodie and Miss Elizabeth Moodie, both of Scotland; four grandchildren.
Funeral service in McCall Bros. FAMILY CHAPEL on Tuesday, Jan. 4, at 11:00 a.m., with the Rev. Gilbert D. Smith officiating. Cremation. (All flowers gratefully declined.)

THOMPSON—At the McClure Rest Home, 1120 McClure St., on December 30, 1971, Mrs. Sheila May Thompson, aged 29 years, born in Ontario and a resident of Victoria for the past 18 years. She leaves her sons, brothers, sisters and her step-father.
Service will be held in the Sands Mortuary Limited "Memorial Chapel of Chimes" on Wednesday, January 5, 1972 at 3:00 p.m. Archdeacon A. E. Hendy officiating. Cremation.

WEIR—Suddenly at his residence, West Coast Road, Sooke, B.C., on January 1, 1972, Mr. Adolph William Weir, age 72 years. Born in Oregon, U.S.A., and had been a resident of Sooke, B.C., for the past seven years, formerly of Creston, B.C. Survived by his loving wife Mabel, at home; sons, William E., Sooke, B.C., Ardrey C., White Rock, B.C.; four grandchildren; three great-grandsons. The late Mr. Weir served with the R.C.A.S.C. during the Second World War and was a member of the Royal Canadian Legion, Branch No. 54, Sooke, B.C.
Service will be held in the Sands Funeral Chapel of Heather, Colwood, B.C., on Wednesday, January 5, 1972, at 5:00 p.m., Rev. David Stiven officiating. Cremation.

8 CARDS OF THANKS

I want to extend my most sincere thanks to all my dear friends for the lovely flowers and cards of sympathy received during my recent bereavement in the loss of my beloved husband Alex Black Thomson, special thanks to the Rev. Roberts for his words of comfort. —Helen Thomson.

I would like to extend my most grateful thanks to all those who were so very kind and thoughtful to me during this past year. Words cannot express how very much I have appreciated it all, also the lovely Christmas cards. Mrs. Wm. T. Clarkson (Bessie)

9 IN MEMORIAM

PRICE — In loving memory of Margaret Price who went to be with the Lord January 4th, 1964. Sadly missed and always remembered by her loving family.

THAMES — In loving memory of our beloved dad, Thomas, who slipped away from us on January 4, 1970.
Loving and kind in all his ways.
Up right and just to the end of his days,
Sincere and true in heart and mind,
Beautiful memories he left behind
— Sadly missed and never forgotten by his loving daughters, Joan (Dziadyk) and Diane (Sinclair).

10 FUNERAL DIRECTORS

WE CARE
Four Chapels Dedicated to Service. Sensible Prices.

SANDS MORTUARY LTD.
'Memorial Chapel of Chimes' 1803 Quadra, Vicboria, B.C.
388-5155 - 388-5156 - 383-7511

SANDS
"CHAPEL OF ROSES"
9838 Fourth St., Sidney, B.C
656-2932

WESTWOOD
"CHAPEL OF FLOWERS"
(SANDS)
No. 1, Newcastle Ave.,
Nanaimo, B.C. - 753-2032

SANDS
"CHAPEL OF HEATHER"
317 Goldstream Ave.,
Colwood, B.C. -478-3821

Independent, Family Owned and Controlled. Sands since 1912.

McCALL BROS.
Funeral Chapels
1400 Vancouver Street
385-4465 — 385-4466 — 385-4467

MONDAY
BARTLE, Mrs. Mary A.
PRAYERS
8:00 p.m.—FLORAL CHAPEL

TUESDAY
BARTLE, Mrs. Mary A.
MASS
10: a.m.—ST. ANDREW'S CATHEDRAL
SOPER, Mrs. J. J. (Annie B.)
11:00 a.m.—FAMILY CHAPEL
NEWTON, Mr. Irwine I.
1:15 p.m.—FAMILY CHAPEL
SHEPPHARD, Mr. Harry A.
FAMILY CHAPEL
SARGENT, Miss Hazel
3:15 p.m.—METROPOLITAN UNITED CHURCH
HENDERSON, Mrs. Gladys C.
3:30 p.m.—FLORAL CHAPEL
FOOTE, Mrs. May
FAMILY CHAPEL

WEDNESDAY
LAANSOO, Mr. Juri
2:15 p.m.—FLORAL CHAPEL
BENTLEY, Mrs. Mary
3:00 p.m.—FAMILY CHAPEL
CRANTON, Miss Florence B.
3:30 p.m.—FLORAL CHAPEL

TO BE ANNOUNCED
O'DELL, Mrs. Hazel
ALGER, Mrs. Thelma L.

THOMSON & IRVING
Funeral Chapel
Est. 1906 — Formerly of Winnipeg
A Dignified and Understanding Service at Moderate Cost
PRE-NEED AT NEED
SHIPMENTS
1625 Quadra St. Phone 384-2612

HAYWARD'S CHAPEL
Ready to carry out the family's wishes, quietly, sympathetically, with efficiency and dignity.
386-3505
734 Broughton St.
A. W. FRANCIS. OWNER-MGR.

CHAPLIN'S FUNERAL CHAPEL
Kindness — Courtesy — Service
1155 Fort 384-5512

FIRST MEMORIAL SERVICE
Undertakers for the Memorial Society of B.C. — 384-7041

11 MONUMENTAL

STEWART MONUMENTAL
Works Ltd.
ESTABLISHED 1896
Memorial of Distinction
Marble fireplace and tabletops
1403 May St. 384-3452

MORTIMER'S MONUMENTS
ESTABLISHED 1877
"The Finest in Craftsmanship"
633 DAVID ST. 383-6421

14 ANNOUNCEMENTS

SCOTTISH COUNTRY DANCING, beginners class starting January 10th, 1972. Come along and join the fun. For information call 598-5779 after 6 p.m.

YOU'LL LIKE
THE FINE HOMES
ADVERTISED IN TODAY'S
CLASSIFIED

15 COMING EVENTS and MEETINGS

PARISH
BINGO
Parish Hall, Langford
798 GOLDSTREAM AVE.
TUESDAY — 8 P.M.
15 GAMES
Free Admission 5c card
Minimum Prize $25
7th Game — $50
One Final Game
FULL Card
$100 Prize

BINGO EVERY THURSDAY AT St. Joseph's Parish Hall. Watch advertisement.

W.E.P. Association
CASH "BINGO" CASH
Every FRIDAY — 7:30 p.m. sharp. Starting from January 7, 1972.
In WHITE EAGLE HALL 90 Dock Str. (Corner Niagara and Dock Strts.)
Admission $1.00
6 cards for $2.00
extra cards 25c each
5 extra games 25c per card. Good neighbor and door prizes.
Lots of free parking and Bus Outerwharf No. 7 leaves Douglas St. at Metropolitan Store every hour starting at 6:00 p.m. and stops on Niagara St. beside the hall.
EVERYBODY WELCOME

LONDON BOXING AND ATHLETIC CLUB
BINGO
Every Wednesday, 7:30 p.m.
CLUB TANGO
1037 View St.
FREE ADMISSION
All cards 25c each
Good Prizes
one at $200
one at $100
ALL GOOD NEIGHBOURS DOOR PRIZES
plus
20 STEAKS
5 Extra Cards
25c Per Card
Free Bus and Parking
Everyone Welcome
Help Youth Sports
Soccer, Hockey, Lacrosse
Softball, Baseball, Etc.
AT NO COST TO BOYS

EVENING OPTIMIST
BINGO
TUESDAY — 7:30
Club Tango, 1037 View St. (at Cook)
Limited free parking, east side of building. Minimum payoff $20 per game, 20th game $200. 19 good neighbor games. 5 cards for $2. 10 door prizes $3 each.

NORWAY HOUSE
1110 Hillside
Charity Bingo
TUES. NIGHT — 7:30 P.M.
Admission $1.00
20 Games
6 Cards for $2.00
5 Extra Games
5 Cards for $1.00
Everybody Welcome

16 CATERING, BANQUET and RECEPTION ROOMS

QUEENS ROOM
Queen Victoria Inn, re-opening March 1, 1972. Victoria's fabulous setting for that important wedding reception, private party, etc. Full catering available. Information and reservations call, 386-2812.

CHEESE PARTIES, EXCELLENT rates, contact Dick Scroggs. 382-1064.

20 LOST and FOUND

LOST: DECEMBER 31 IN SHELbourne Shopping Centre area, small male dog; tan and white Basenji wearing black collar, Answers to "Bongo." Please call 477-4878.

LOST: BEIGE LEATHER shoulder purse in vicinity Coach Lines Bus Terminal, Sunday night. Phone 477-3297. Reward.

REWARD FOR INFORMATION leading to the recovery of female white toy poodle puppy, lost from 23 Erskine Lane, 479-2097.

LOST: WHITE FEMALE SAmoyed cross pup, 3 months old, Town and Country, December 28. Reward. 479-2238.

LOST: WHITE PART-SAMOYED pup, 9 weeks old. Children's pet. Lost Prior and Kings district. 382-7992.

LOST: PEARL EARRING IN OAK Bay. Reward. Please phone 598-2451.

LOST: LADY'S YELLOW GOLD Tissot watch. Sentimental value. 478-6235.

LOST: WHITE TOY POODLE. Warren Ave. Glanford area. Reward. 479-8152.

LOST: LARGE WHITE FEMALE Persian, blue eyes, Oak Bay area. Reward. 592-9547, after 6 p.m.

FOUND: MENS' GLASSES, horn-rimmed on Kendal Ave. Phone 592-4455.

LOST: LONG, 3-LOOP SILVER earring, downtown area. Reward. 383-1333 or 386-8594.

LOST: FEMALE TORTOISE shell 10-months-old cat. Area South Oak Bay-Gonzales. 477-6009.

LOST; BLACK MALE CAT, white throat, vicinity Hudson Bay. Reward. 656-1777.

LOST YOUR PET? HOMES wanted, found. SPCA. 388-6627.

HAVE YOU LOST YOUR CAT? Homes wanted. CPL. 598-5731.

21 MALE HELP WANTED

ADVERTISEMENTS IN THIS CLASSIFICATION MUST COMPLY WITH THE BRITISH COLUMBIA HUMAN RIGHTS ACT SEE COLUMN 1

HELP TO MANAGE MEAT counter in small super market. Possibly part time or buy. Experienced and older. Victoria Press Box 154.

MAN WANTED AS CHAUFFEUR, some household duties, live out, excellent wages, references essential. Please write Victoria Press, Box 151.

COMMISSION SALES PERSONnel urgently needed. Also managers and supervisors. Travel if desired. For interview call 382-5787, Nick Lapshinoff.

CAR HOP WANTED, PART-TIME weekend school boy, drivers licence required. Apply Pauls Drive-in, 1900 Douglas, after 6 p.m.

GUTTER, EAVES TROUGH INstaller. Must do topnotch work. Please send details and salary expected to Victoria Press, Box 157.

FRONT END MAN FOR SIDNEY area service station. State age, experience and salary expected, Box 2054, Sidney.

WANTED — EXPERIENCED baker, able to manage bakery. Used to brick oven. Night shift. 478-5012.

EXPERIENCED DESK CLERK for residential hotel. Permanent position. 383-4164.

INTERNATIONAL CONCERN SEEKING ALERT INTELLIGENT SALESMEN

For exclusive territory of Victoria and Vancouver Island. He will contact the retail market with our patented and proven anti-shoplifting system. We manufacture and furnish a revolutionary design and system (Not to be confused with anything now on the market) which will prevent 80-90% of all shoplifting and employee pilferage plus protect against robbery, burglary and bad cheques — we train you — provide necessary audio visual equipment. Only men with proven sales records need apply.

Call or write to Adby Industries Ltd. 553 West 8th Ave., Vancouver 9. Telephone 879-6378.

STOCK MARKET
If you like the stock market, and are interested in expressing your knowledge, ability and experience as an individual then we have a place for you. With increasing activity and volume we are expecting a busy year. Excellent ground floor offices and board room. High commission earnings and full company benefits. Applications for next Pre-licencing Securities Course close Jan. 10. Call Mr. Hudson, Annett Mackay Ltd., 623 Yates Street, phone 388-6401.

EXTRA MONEY!
Here is a fast moving additional line sold to stores for resale. No investment! No collecting! Highest commissions paid weekly on orders received with full commission on plentiful repeat business. Write today for details in confidence to Home-Lite, Head Street, Dundas, Ontario.

BOATBUILDER: SMALL FIRM requires craftsman with yacht-building experience to read plans, assist in time and cost estimates, supervise construction. Part time initially; possibility of full time. Age no barrier. Reply P.O. Box 6705, Substation "S", Vancouver. 524-1626.

RELIABLE MIDDLE-AGED GENtleman experienced in retail men's clothing for a Victoria exclusive men's shop. We require a man to work a minimum 3 day week. Salary will be discussed on ability. Please apply Victoria Press, Box 148.

10 MEN NEEDED AS DANCE teachers, interviewers and supervisors. Neat appearance, up to $125 a week. Interviews from 2 to 4 p.m. at Fred Astaire Dance Studio, 723 Fort Street, lower level. 388-7896.

CARETAKER, MORNINGS ONLY. Good job to supplement pension. Must be in good health and able to do light maintenance. Reply giving full particulars and references to Victoria Press, Box 165.

IF YOU'RE GOING TO SELL life insurance you may as well be with the fastest growing company in Canada. We also have a top contract. Inquire at Monarch Life, 384-0584.

MARRIED MAN FOR DAIRY farm. Experienced in handling milking machines and tractors. Only non-smokers and non-drinkers need apply. Victoria Press Box 168.

OIL BURNER MECHANIC FOR domestic and range burners. Please reply stating experience, Government PQ number and wages expected. Victoria Press Box 171.

QUALIFIED TELEVISION TECHnician wanted. Outstanding opportunity for right man. Strictly color. 477-6972.

NEEDED — A RELIABLE PERson for night watchman. Also man for kennel and work. Good Shepherd Shelter at Mill Bay.

EXPERIENCED WAITERS, shift work. Apply Paul's Drive-In Restaurant, 1900 Douglas St., between 10 a.m. and 5 p.m.

COOK WITH ALL-AROUND EXperience for hotel dining room. Colonial Inn, 270 Government.

TAXI DRIVER WANTED FOR 6 p.m. to 12 p.m. Wages. Non-drinkers. Apply Owl Taxi.

2 EXPERIENCED PHONE MEN. 385-2141 days, 384-6321 evenings.

25 MALE OR FEMALE HELP WANTED

ADVERTISEMENTS IN THIS CLASSIFICATION MUST COMPLY WITH THE BRITISH COLUMBIA HUMAN RIGHTS ACT SEE COLUMN 1

SENIOR VOCATIONAL COUNSELLOR
REQUIREMENTS:
A vacancy exists in a local Rehabilitation Centre for a senior Vocational Counsellor whose main duties would be to initiate and supervise the vocational evaluation, work assessment and work adjustment of handicapped clients, in programs designed to lead to their ultimate placement in gainful employment in the community. Duties would consist of assessing work habits, work skills and predicting vocational potential of each client; provide vocational counselling to clients and to workshop supervisors in order to develop a mutually satisfactory work adjustment program; and working as a member of a team of professional persons engaged in Vocational Rehabilitation programs.
EDUCATION:
Preferrably a Master's Degree in one of the Behavioral Sciences; or a Bachelor's Degree in Education, Psychology, Sociology, with a minimum of 3 years practical experience in Vocational Counselling, Personnel Management or Industrial Arts.
EXPERIENCE:
Applicants should preferrably have had previous work experience in (a) Industry; (b) Personnel Administration; (c) Employment Counselling or Rehabilitation Counselling; (d) Experience in the planning and implementation of On-th-Job Training programs, and in the evaluation of trainees, and supplemented by vocational guidance duties or employment placement activities; (e) Vocational testing and analysis of abilities, aptitudes, skills and physical limitations; (f) Previous experience in a Sheltered Workshop would be an asset.
SPECIAL SKILLS AND KNOWLEDGE:
Applicants must have the administrative ability to initiate, direct, and co-ordinate programs specifically designed to meet the vocational needs of handicapped or disadvantaged persons.
SALARY:
According to experience, and up to $800.00 per month for an experienced person with a Master's Degree.
Please submit written applications to Victoria Press Box 167, by Friday, 14 January, 1972.

EXPERIENCED SHORT-ORDER cook, approximately 24 hours weekly. Afternoons and late evenings. Salary range $200-$250 monthly. 384-9547.

CARETAKER FOR 15 SUITE apartment, Vic West. Victoria Press Box 144.

ON JANUARY 4, 1973
will you be a success — or just one year older?
Looking back on 1971, can you honestly say that you advanced a great deal? Maybe you had a raise — or two — and it was eaten up by rising costs.
Will 1972 be better? Only if you make it so. Perhaps you should change your line of work — or your employer — and "get with" something more successful.
How about becoming associated with an industry that's booming — with a company that has increased its business from $17,000,000 to over $180,000,000 in ten years. THAT kind of success can't help but rub off on everyone associated with it.
Want to know more? Then attend an informal gathering at the Imperial Inn this Thursday, January 6, at 7:45 p.m.
ONE HOUR OF YOUR TIME MAY BRING YOU THOUSANDS OF DOLLARS IN INCREASED EARNINGS!!
IF YOU DON'T THINK Real estate selling is "your bag" consider this:
1—Financially, this can be a very rewarding career — your earnings depend on how much effort you are prepared to make.
2—You will be helping people solve their housing problems — performing a necessary service at their request, not selling something they don't really want.
3—In many ways, you are your own "boss" — choosing your own hours, working companions, type of business done, etc.
4—Many local occupations face cut-backs — Real Estate anticipates years of increasing business with a product in constant demand.
5—You will receive complete training before starting work and can probably continue in your present job while training.
6—You have nothing to lose by attending this meeting — it will provide information only, and you will not be "pressured" into anything.
If you are now a Licensed Real Estate Salesperson consider this:
1—Block Brothers is growing — fast — from three to five offices locally in 1972. This indicates the success of our "better way" of selling.
2—No competition from management, whose only purpose is to help you produce more — and thus earn more.
3—Your telephone and advertising are paid for, the commission split is generous, AND you can participate in profit sharing.
4—Retirement savings plan, sickness and accident group insurance and gas and oil discounts are valuable fringe benefits.
5—Efficient office staff are on duty six days a week to back up your sales effort and relieve you of time-wasting paperwork processing.
6—N.R.S. listing service — additional to MLS — gives you tremendous added selling power. (See separate information below).
The Big New "Plus" in Real Estate
N.R.S. LISTING SERVICE
It's revolutionary! The newest and most effective merchandising service in Real Estate. Listings for any B.C. property distributed to realtors across Canada and the U.S.A. weekly. Gives you more listings to sell — more chance to sell your own listings.
Available only through Block Bros.
Even if not considering a "move" everyone in Real Estate should hear about "N.R.S. . . . we all need to know what our competition is doing, and N.R.S. is the most creative change in twenty years.
A decision to DO nothing is a decision to BE nothing.
Decide NOW to Attend
Imperial Inn,
• Thursday January 6,
7:45 p.m.
EVERYONE WELCOME—
ALL ENQUIRIES HELD IN STRICT CONFIDENCE
BLOCK BROS.
REALTORS

MARRIED COUPLE REQUIRED for 50 unit motel. Unfurnished apartment provided. Couple must be neat congenial and capable of meeting the public. Duties consist of reception and sales, switchboard, allocating maid services and man must be able to effect minor emergency repairs. Owner-manager will be active in the business also. Experienced personnel preferred. Reply stating salary expected to Victoria Press, Box 166.

THINKING REAL ESTATE
If your serious then why not drop in or call Douglas Realty Limited. We will sponsor and train suitable applicants in the next Pre-Licensing Real Estate course. Call Frank Marshall at 385-8784 anytime.
Douglas Realty Limited
No. 12 Centennial Square

THINKING OF A CHANGE?
Check the Advantages Offered by
CANADA PERMANENT TRUST
Ask a Salesman Who Works for Us
Draws Available
1st and 2nd Mortgage Money
Guarantee and Trade Plan
Across-Canada Referrals
Relocation Agents for 25 Major Companies
Many Incentives for Producers
Full Management Assistance
Group Life Insurance
Commissions up to 70%
R. S. Dyer, Victoria, 386-1361
F. K. Whittaker, Duncan, 748-8105
G. Jennings, Nanaimo, 753-3445
Norman L. Ross, Victoria, 386-1361
CANADA PERMANENT TRUST
Real Estate Division

GET AHEAD IN 1972
LADIES AND GENTLEMEN
YOU ARE INVITED TO JOIN THE TEAM
Let me teach and show you how you can earn executive income (commission plus bonus) during 1972 selling beautiful residential properties. Just for fun call me now — you may be pleasantly surprised how easy Real Estate can be with the right teacher. Dial 598-3321, ask for ERIC SAFFER, Personnel Manager, Jack Mears, Oak Bay Realty Ltd.

REAL ESTATE SALESMAN REQUIRED
New facilities for two or three active associates. Bonus Commission Contract with maximum office assistance. We will train you. Next course starts January 17.
J. BETTS
Johnston and Co. Ltd., since 1903
1306 Broad St. — 385-2471

EXPERIENCED FULL-TIME bookkeeper required by chartered accountant's office. Applicant must also be capable in punch tape machine operation as well as all types of bookkeeping systems. Salary commensurate with ability and experience. Victoria Press, Box No. 147.

EXPERIENCED COOK FOR RESidential hotel, permanent position. 383-4164.

26 FEMALE HELP WANTED

ADVERTISEMENTS IN THIS CLASSIFICATION MUST COMPLY WITH THE BRITISH COLUMBIA HUMAN RIGHTS ACT SEE COLUMN 1

PROVINCE OF BRITISH COLUMBIA
has opening for
CLERK-STENOGRAPHER
Dept. of Finance
VICTORIA
SALARY: $420 rising to $506 per month.
To be responsibe for stenographic duties for the Administrative Officer, Land and Industrial Appraisers and other senior staff members; general clerical duties. Applicants must be Canadian citizens or British subjects, preferably with Secondary School Graduation and a minimum of three years' stenographic experience; good typing and shorthand speeds. Obtain applications from Civil Service Commission, 544 Michigan Street, VICTORIA, and return IMMEDIATELY.
COMPETITION NO. 72:2A

RELIABLE MATURE LADY FOR housekeeping, babysitting, 3 to 5 p.m. daily. Fairfield area. 592-0461, after 5:30.

BABYSITTER IN SNOWDROP area, 4 days a week, half days, child 1½ years old and boy 5 years. 479-6823.

EXPERIENCED WAITRESS, shift work. Apply Paul's Drive-In Restaurant, 1900 Douglas St. between 10 a.m. and 5 p.m.

EXPERIENCED HAIR STYLIST required for excellent position, 4 or 5-day week. Colwood area. 478-3641.

EXPERIENCED DINING ROOM and coffee shop waitresses wanted. Sidney Travelodge, 656-1176.

COMMUNITY SERVICES INFORMATION DIRECTORY

Adoption, Foster Care, Child Protection, Unmarried Parents	
— Victoria, Oak Bay, Esquimalt, Saanich and Central Saanich	382-5121
— View Royal, Langford, Colwood, Sooke	478-5516
— Sidney, North Saanich, Gulf Islands	656-3941
Alcoholism	383-0415
Birth Control	384-0571
Cool Aid	383-1951
Crisis Line (24 hours)	386-6323
Day Care, Family and Marriage Counselling	382-5121
Emergency numbers, see the inside cover of the Telephone Directory:	
Family Allowance, Old Age Security and Guaranteed Income Supplement	388-3631
Financial Assistance (Social Allowance and Supplement to Old Age Security):	
— Victoria	384-0571
— Saanich	385-4451
— Oak Bay, Esquimalt, Langford, Colwood, Sooke	478-5516
— Sidney, Central and North Saanich, Gulf Islands	656-3941
Homemaker	382-5135
Legal Aid — Criminal	386-1465
— Civil	382-6111
Saanich Mental Health Centre	479-1602
Victoria Mental Health Centre	382-6111
Public Health (Pre-Natal, Well Baby, Immunization and V.D. Clinics; School Health Services; Sanitation Services):	
— Victoria, Esquimalt	384-0571
— Saanich, View Royal	386-3251
— Oak Bay	598-3311
— Langford, Colwood, Metchosin	478-1757
— Sidney	656-1188
— Sooke	642-3122
— Ganges	537-5424
School Districts	
Community Information Officer	592-1211
No. 61—Oak Bay, Esquimalt, Saanich, City of Victoria	592-1211
No. 62—Langford, Colwood, Metchosin, Port Renfrew	478-1781
No. 63—Rural Saanich, Central Saanich, North Saanich, Sidney	656-1111
Services for the Elderly	388-4268
Suicide Prevention	386-6304
Information on Community Health, Welfare, Recreational, Educational and Cultural Services	383-3133
Volunteer Bureau	383-4424
Environmental Centre (Environment 100)	477-8415

Published Daily as a Public Service

What, asks a l... diggers program? ... son Reilly and Mar... changed its cast ... show.
I can's answer ... sible. For one, Rei... only a certain num... ments beyond the ... have decided they ... and tried another ...
Many other th... show and the viewe... a protest letter to ... program. I can't th...
As for your qu... agree. TV shows ... because they are qu...

BUREAU ... USELESS INFO... TION: Thursday's ... swer, from away b... 1971, concerned ... three men of Apo... who went on a moo... last summer. Did ... remember any o... names of David ... James Irwin and ... Worden? How soon ... forget.
Today's qu... takes the bureau b... a 1971 series in wh... plot of a famous ... was outlined in bri... all you had to do ... name the movie... first plot: A ... country bus, a thu... skirt, a vanishe... dershirt and the w... Jericho. It won ... Oscars; the easy a... Wednesday.

Tuesd...
C-5:30 p.m.—N...
C-6:30—Follow... should not miss h... Berenson—9.
C-8:20—Follow... Muskie are warn... minutes so the Den... —7, 12.
C-8.30—A speci... New Guinea—5.
C-9:30—Telesc... ki—2, 6.
C-10:00—Tuesd... three UN secretari...
C-10:00—New ... On the Buses plus ... moved from here...
CABLE 10—7:... nial Williamsburg; ... 9:30, Outlook, with...

Tue...
9:00 a.m.—Pri... but still fair), ... least it beats Bedt...
C-12:45 noon—... not bad), Robert ... from TV's Man W...
4:00 p.m.—Ra... Tony Curtis. Arth... others are wasted...
5:30—Slander ... to sue—13.
C-8:30—Gidget ... ding), Monie Ellis... so on. I can see i... tually, Gidget Get...
C-11:30—Chart... edy), Molly Bee, E... Achers—7.
11:50—Experin... 1944 intrigue), Hed...
C-12:00—She ... 1:15 or so by The ...
12:00—But N... ticomedy), Clark ... not for you, either...
1:05 a.m.—Wa... blood-transfusion ... Craig, Janet Mun... tell your friends; ... this one is due—1...

Tu...
8:00 p.m.—The... other than regula... agenda starts with... based on the story... —CBU (690).
C—Color.

26 FEMALE ... WANTE...
OPPORTUN...
— for advancement i... nial firm — for the gi... office background, go... titude and typing. ... asset. Salary $350.
DRAKE PERS... 895 FORT ST. "Never a fee to an ...
STENO RECEPTIO... quired Feb. 7 for offi... kinsop and Royal Oak... hand and good typin... quired. Salary $380 ... month depending on... Attractive fringe bene... plications with resume... Press, Box 163.
KEY PUNCH OPERA... perienced operators ... employment in our ... Branch Office. Imm... ings available on eith... or graveyard shift. ... Mrs. M. Fisher, 479-... ther information.
A PROGRESSIVE C... Victoria requires the ... clerk typist. Permane... right party, good w... tions, fringe benefits... must be typed. Also ... salary expected. Re... Press, Box 159.
EXPERIENCED ... required immediately ... fice. Good typing es... vious legal experience ... not essential. Apply ... Jones and Company, ... Box 816 Victoria.
EXPERIENCED LA... to care for 2 small ... home, Shelbourne ... area. 3-5 days weekly ... tween 12-2.
BUS GIRLS WANTED ... person. Plaza Resta... View and Douglas.
EXPERIENCED WA... residential hotel. Per... tion. 383-4164.
DOMESTIC HELP ... days per week. Phone ...

36-2121

25 MALE OR FEMALE HELP WANTED

THINKING OF A CHANGE?
Check the Advantages Offered by
CANADA PERMANENT TRUST
Ask a Salesman Who Works for Us
Draws Available
1st and 2nd Mortgage Money
Guarantee and Trade Plan
Across-Canada Referrals
Relocation Agents for 25 Major Companies
Many Incentives for Producers
Full Management Assistance
Group Life Insurance
Commissions up to 70%
R. S. Dyer, Victoria, 386-1361
F. K. Whittaker, Duncan, 748-8105
G. Jennings, Nanaimo, 753-3445
Norman L. Ross, Victoria, 386-1361
CANADA PERMANENT TRUST
Real Estate Division

GET AHEAD IN 1972 LADIES AND GENTLEMEN YOU ARE INVITED TO JOIN THE TEAM
Let me teach and show you how you can earn executive income (commission plus bonus) during 1972 selling beautiful residential properties. Just for fun call me now — you may be pleasantly surprised how easy Real Estate can be with the right teacher. Dial 598-3321, ask for ERIC SAFFER, Personnel Manager, Jack Mears, Oak Bay Realty Ltd.

REAL ESTATE SALESMAN REQUIRED
New facilities for two or three active associates. Bonus Commission Contract with maximum office assistance. We will train you. Next course starts January 17.
J. BETTS
Johnston and Co. Ltd., since 1903
1306 Broad St. — 385-2471

EXPERIENCED FULL-TIME bookkeeper required by chartered accountant's office. Applicant must also be capable in punch tape machine operation, as well as all types of bookkeeping systems. Salary commensurate with ability and experience. Victoria Press, Box No. 147.

EXPERIENCED COOK FOR RESidential hotel, permanent position. 383-4164.

26 FEMALE HELP WANTED

ADVERTISEMENTS IN THIS CLASSIFICATION MUST COMPLY WITH THE BRITISH COLUMBIA HUMAN RIGHTS ACT SEE COLUMN 1

PROVINCE OF BRITISH COLUMBIA
has opening for
CLERK-STENOGRAPHER
Dept. of Finance
VICTORIA
SALARY: $420 rising to $506 per month.
To be responsible for stenographic duties for the Administrative Officer, Land and Industrial Appraisers and other senior staff members; general clerical duties. Applicants must be Canadian citizens or British subjects, preferably with Secondary School Graduation and a minimum of three years' stenographic experience; good typing and shorthand speeds. Obtain applications from Civil Service Commission, 544 Michigan Street, VICTORIA, and return IMMEDIATELY.
COMPETITION NO. 72:2A

RELIABLE MATURE LADY FOR housekeeping, babysitting, 3 to 5 p.m. daily. Fairfield area. 592-0461, after 5:30.

BABYSITTER IN SNOWDROP area, 4 days a week, half days, child 1½ years old and boy 5 years. 479-6823.

EXPERIENCED WAITRESS, shift work. Apply Paul's Drive-In Restaurant, 1900 Douglas St. between 10 a.m. and 5 p.m.

EXPERIENCED HAIR STYLIST required for excellent position, 4 or 5-day week. Colwood area. 478-3641.

EXPERIENCED DINING ROOM and coffee shop waitresses wanted. Sidney Travelodge, 656-1176.

...ITY SERVICES
...ON DIRECTORY

...Child Protection,	
..., Esquimalt, Saanich	
...ch	382-5121
...ford, Colwood, Sooke	478-5516
...nich, Gulf Islands	656-3941
	383-0415
	384-0571
	383-1951
	386-6323
...Marriage Counselling	382-5121
...e the inside cover of ...ory:	
...Age Security and Supplement	388-3631
...ocial Allowance and ...ge Security):	
	384-0571
	385-4451
...alt, Langford, Col-	478-5516
...and North Saanich,	
	656-3941
	382-5135
	386-1465
	382-6111
...Centre	479-1602
...Centre	382-6111
...tal, Well Baby, Im-...Clinics; School ...nitation Services):	
...lt	384-0571
...yal	386-3251
	598-3311
..., Metchosin	478-1757
	656-1188
	642-3122
	537-5424
...ion Officer	592-1211
...quimalt, Saanich,	
	592-1211
...lwood, Metchosin,	
	478-1781
...h, Central Saanich,	
...ney	656-1111
...y	388-4268
	386-6304
...nity Health, Welfare, ...onal and Cultural	
	383-3133
	383-4424
...tre	
	477-8415

...y as a Public Service

...1 — 386-2121

Bruce Lowther

What, asks a letter-writer, has happened to the Golddiggers program? It started with funnymen Charles Nelson Reilly and Marty Feldman but has dropped them and changed its cast of girls — and the result is a fading show.

I can's answer definitely but several reasons are possible. For one, Reilly and Feldman may have signed for only a certain number of shows and had other commitments beyond them. For another, the producers may have decided they and the girls weren't right for the show and tried another format.

Many other things are possible for changes in any show and the viewer is left with two alternatives — write a protest letter to the station involved or try a different program. I can't think of anything else.

As for your question about Dean Martin, I can only agree. TV shows often turn to smut (and violence) because they are quick and easy ways out.

□

BUREAU OF USELESS INFORMATION: Thursday's answer, from away back in 1971, concerned the three men of **Apollo 15** who went on a moon trip last summer. Did you remember any of the names of David Scott, James Irwin and Alfred Worden? How soon they forget.

Today's question takes the bureau back to a 1971 series in which a **plot** of a famous movie was outlined in brief and all you had to do was name the movie. The first plot: A cross-country bus, a thumb, a skirt, a vanished undershirt and the walls of Jericho. It won many Oscars; the easy answer Wednesday.

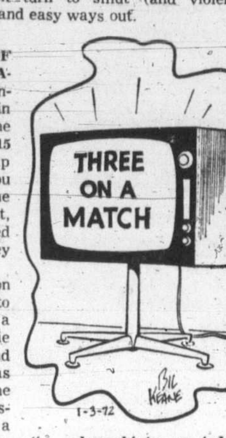

". . . brought to you today by Bromley Cigars, Peabody Plum Pudding Mix, and Holmby House Holiday Candles."

Tuesday Highlights

C-5:30 p.m.—NBA basketball, Seattle at Houston—11.

C-6:30—Followers of Kenneth Clark's Civilisation should not miss his hour about art interpreter Bernard Berenson—9.

C-8:20—Followers of Glen Campbell and Edmund Muskie are warned Campbell's show will be cut 10 minutes so the Democratic presidential hopeful can speak —7, 12.

C-8.30—A special about Stone Age man in Indonesian New Guinea—5.

C-9:30—Telescope profiles UBC geneticist David Suzuki—2, 6.

C-10:00—Tuesday Night shows its delayed hour on the three UN secretaries-general—2, 6.

C-10:00—New time for the amusing English comedy On the Buses plus another reminder All in the Family has moved from here to 8 p.m. Saturdays—12.

CABLE 10—7:00 p.m., Tomorrow Today; 7:30, Colonial Williamsburg; 8:30, Project Travel; 9:00, Pianoforte; 9:30, Outlook, with Helen Biernes.

Tuesday Movies

9:00 a.m.—Prisoner of War (1954 Korea drama, dated but still fair), Ronald Reagan, Oskar Homolka. At least it beats Bedtime for Bonzo—4.

C-12:45 noon—Danger Has Two Faces (1966 intrigue, not bad), Robert Danksing, Dana Wynter. An episode from TV's Man Who Never Was—6, 8.

4:00 p.m.—Rawhide Years (rawtten 1956 action), Tony Curtis, Arthur Kennedy, William Demarest and others are wasted—7.

5:30—Slander House (1938). Don't watch, you're libel to sue—13.

C-8:30—Gidget Gets Married (new, and I'm not kidding), Monie Ellis, Don Ameche, Constance Bennett and so on. I can see it now: Gidget Gets Pregnant, and eventually, Gidget Gets Geritol—4.

C-11:30—Chartroose Caboose (terrible 1960 rural comedy), Molly Bee, Edgar Buchanan. Sort of a Green Achers—7.

11:50—Experiment Perilous (ancient, uninteresting 1944 intrigue), Hedy Lamarr, George Brent—2.

C-12:00—She Beast (1965 horror loser), followed at 1:15 or so by The Day the Earth Froze (1964 sci-fi loser).

12:00—But Not For Me (missable 1959 romanticomedy), Clark Gable, Carroll Baker, Lilli Palmer. And not for you, either—8.

1:05 a.m.—Walk in the Shadow (fairly good 1966 blood-transfusion drama), Patrick McGoohan, Michael Craig, Janet Munro. If you're interested in the subject, tell your friends; quite a few people have asked me when this one is due—12.

Tuesday Radio

8:00 p.m.—The only item of interest reported to me, other than regular shows, is CBC Tuesday Night. The agenda starts with baroque music and ends with a drama based on the story of France's Lost Dauphin, Louis XVII —CBU (690).

C—Color.

26 FEMALE HELP WANTED

OPPORTUNITY
— for advancement in this congenial firm — for the girl with some office background, good figure aptitude and typing. Own car an asset. Salary $350.
DRAKE PERSONNEL
895 FORT ST. 385-3425
"Never a fee to an applicant"

STENO RECEPTIONIST required Feb. 7 for office near Blenkinsop and Royal Oak Ave. Shorthand and good typing ability required. Salary $380 to $470 per month depending on experience. Attractive fringe benefits. Send applications with resume to Victoria Press, Box 163.

KEY PUNCH OPERATORS. Experienced operators required for employment in our Vancouver Branch Office. Immediate openings available on either afternoon or graveyard shift. Please phone Mrs. M. Fisher, 479-7117 for further information.

A PROGRESSIVE COMPANY IN Victoria requires the services of a clerk typist. Permanent position to right party, good working conditions, fringe benefits. Applications must be typed. Also please state salary expected. Reply Victoria Press, Box 159.

EXPERIENCED SECRETARY required immediately for law office. Good typing essential. Previous legal experience helpful, but not essential. Apply de Villiers-Jones and Company, write P.O. Box 816 Victoria.

EXPERIENCED LADY OVER 40 to care for 2 small children. My home, Shelbourne - Mt. Douglas area. 3-5 days weekly. 477-6489 between 12-2.

BUS GIRLS WANTED. APPLY IN person. Plaza Restaurant, corner View and Douglas.

EXPERIENCED WAITRESS FOR residential hotel. Permanent position. 383-4164.

DOMESTIC HELP WANTED 2 days per week. Phone 384-1796.

26 FEMALE HELP WANTED

10 LADIES NEEDED AS DANCE teachers, interviewers, supervisors and receptionists. Neat appearance. up to $125 a week. Interviews from 2 to 4 p.m. at Fred Astaire Dance Studio, 723 Fort Street, lower level. 388-7896.

POSITION OPEN IMMEDIATELY in life insurance branch office. Knowledge of life insurance preferable. Emphasis placed on ability and personality. Good typing essential. Shorthand preferred. Reply to Victoria Press Box 174.

AVON CALLING
RETIRING? BEGIN A NEW LIFE. Be an Avon representative. Earn while you meet new friends in your spare time. Call now: Mrs. Burkinshaw, 384-7345.

LIVE-IN HOUSEKEEPER FOR new home in Uplands. Own quarters en suite. Excellent working conditions and wages. Please phone 592-4640 for further information.

EXPERIENCED RECEPTIONIST-switchboard operator with good typing ability, required by insurance adjusting firm. Please reply to Victoria, P.O. Box 1474.

CHALLENGING POSITION IN law office for first class Secretary to do Real Estate work. Contact Mr. Emery, days 388-7321; nights 477-6610.

FREE ROOM AND BOARD FOR mature lady to live in and assist with children in motherless home. May consider younger person with child. Some remuneration. 384-2046.

STENO WITH FAST ACCURATE typing required, experience in insurance adjusting field would be an asset. Please reply to Victoria, P.O. Box 1474.

HOUSEKEEPER FOR SMALL home in Oak Bay for elderly gentleman. Prefer a housekeepr with drivers licence. Good car available. Very good position. 598-1989.

FEMALE HIGH SCHOOL STUdent for part-time bookkeeping and housework, good hourly wage, flexible hours. 478-4514, after 7 p.m.

LIVE-IN HOUSEKEEPER FOR invalid. 477-1448.

Program Schedules for Tuesday

Programs subject to last minute changes by stations concerned.

CBUT 2	KOMO 4	KING 5	CHEK 6	KIRO 7	TIME	CHAN 8	KCTS 9	KTNT 11	KVOS 12	KTVW 13
	Flying Nun	Today	Air University	J. P. Patches	8:00	Air University			Cartoons	Stocks (7:00)
	Len Sampson	Today	Good Morning	Capt. Kangaroo	8:30	Good Morning			Capt. Kangaroo	Stock Markets
	Movie	Telescope	Good Morning	News	9:00	Good Morning	Sounds; Music		Lucille Ball	Stock Markets
Mr. Dressup	Movie	Telescope	Yoga	News	9:30	Yoga	Spanish; Work	Concentration	My Three Sons	Stock Markets
Schools Telecast	Movie	Sale of Century	Schools Telecast	Family Affair	10:00	Peyton Place	Electric Company	Mantrap	Family Affair	Stock Markets
Giant; Helene	News	Hlywd. Squares	Giant; Helene	Love of Life	10:30	All About Faces	Listen; Music	Jack LaLanne	Love of Life	Stock Markets
Sesame Street	Gourmet Show	Jeopardy	Peyton Places	Where Heart Is	11:00	Jean Cannem	Music; Lessons	Romper Room	Where Heart Is	Stock Markets
Sesame Street	That Girl	Who, What, Where	All About Faces	Search for Tmrw.	11:30	Jean Cannem	Sesame Street	Romper Room	Search for Tmrw.	Stock Markets
Bob Switzer	Bewitched	Distaff	Noon Show	News	12:00	News; Pete's	Sesame Street	Three on Match	Virginia Graham	Stock Markets
Luncheon Date	Password	Days of Our Lives	Noon; Movie	As World Turns	12:30	Place; Movie		To Tell Truth	David Frost	Stock Markets
Luncheon Date	All My Children	Doctors	Movie	Many-Splendored	1:00	Movie	Music; Lessons	Don St. Thomas	David Frost	Stock Markets
Family Court	Let's Make Deal	Another World	Movie	Guiding Light	1:30	Movie	Music; Spanish	I Love Lucy	David Frost	
Gourmet Show	Newlywed Game	Bright Promise	Movie	Secret Storm	2:00	Movie	Worlds; Images	Laramie	Secret Storm	
Coronation Street	Dating Game	Somerset	Victoria Scene	Edge of Night	2:30	Mantrap	Cover to Cover	Laramie	Many-Splendored	
Take 30	General Hospital	Dinah's Place	Take 30	Gomer Pyle	3:00	Another World	Book Talk	Tenn. Tuxedo	It's Your Bet	
Edge of Night	One Life to Live	Virginia Graham	Edge of Night	Dick Van Dyke	3:30	Anything Game		Speed Racer	What's My Line	
Paul Bernard	Love U.S. Style	Mike Douglas	Paul Bernard	Movie	4:00	Beat the Clock	Sesame Street	Flintstones	Cartoons	
Drop-In	What's My Line?	Mike Douglas	Drop-In	Movie	4:30	Flintstones	Sesame Street	Gentle Ben	Cartoons	
Alphabet Soup	Petticoat Junction	Mike Douglas	Bewitched	Movie	5:00	Bewitched	Electric Company	Gilligan's Island	Gilligan's Island	Movie
Get Smart	News	News	Hogan's Heroes	Movie	5:30	Hogan's Heroes	Mister Rogers	Basketball	Perry Mason	
Good Life	News	News	News	News	6:00	News	Seattle Music	Basketball	Perry Mason	Movie
Hourglass	News	News	News	News	6:30	News	Kenneth Clark	Basketball	News	Movie
Hourglass	Exploration NW	Truth or Conseq.	Shirley's World	NYPD	7:00	Hawaii 5-0	Kenneth Clark	Basketball	Primus	Bob Corcoran
Reach for Top	Mod Squad	Sarge	Doris Day	Glen Campbell	7:30	Hawaii 5-0	University Talk	Dragnet	Glen Campbell	Bob Corcoran
Mary Tyler Moore	Mod Squad	Sarge	Mary Tyler Moore	Campbell; Muskie	8:00	Marcus Welby	Book Beat	Perry Mason	Campbell; Muskie	Bob Corcoran
Carol Burnett	Movie	Stone Age Man	Carol Burnett	Hawaii 5-0	8:30	Marcus Welby	Advocates	Perry Mason	Hawaii 5-0	Films
Carol Burnett	Movie	Stone Age Man	Carol Burnett	Hawaii 5-0	9:00	Odd Couple	Advocates	David Frost	Hawaii 5-0	Instant Holiday
Telescope	Movie	James Garner	Telescope	Cannon	9:30	Ian Tyson	Black Journal	David Frost	Mayberry	Call of the West
Tuesday Night	Marcus Welby	James Garner	Tuesday Night	Cannon	10:00	Persuaders		David Frost	On the Buses	Project 13
Tuesday Night	Marcus Welby	Seattle Series	Tuesday Night	Golddiggers	10:30	Persuaders		News	Mission Imposs.	Project 13
News	News	News	News	News	11:00	News		News	Mission Imposs.	Telebid
News; Movie	Dick Cavett	Johnny Carson	News	Movie	11:30	News		Merv Griffin	Merv Griffin	Telebid
Movie	Dick Cavett	Johnny Carson	Movie	Movie	12:00	Movie		Merv Griffin	Merv Griffin	
Movie	Dick Cavett	Johnny Carson	Movie	Movie	12:30	Movie		Merv Griffin	Merv Griffin	

29 SITUATIONS WANTED MALE

COMPETENT AND RELIABLE young chef desiring challenging and responsible position in hotel or restaurant field. 9 years cooking experience plus dining room and liquor waiting experience. Willing to locate anywhere. Write Victoria Press, Box 155.

BOOKEEPING, ACCOUNTING OR clerical position desired by young man. Wish to relocate in Victoria. Presently employed. Experienced, reliable. Resumes on request. P.O. Box 233, Cassiar, B.C.

WIDOWS — PENSIONERS
Painting: Interior, exterior: Home improvements, Carpentry. Reasonable. Reliable. References. Free estimates. 592-3490

"NO JOB TOO SMALL"
Two Christian men need work! We'll clean yards and haul. "Shampoo - carpets a Specialty!" 384-2047 anytime.

FAMILY MAN DESPERATELY needs work. Has been in trucking and deliveries for 17 years in Eastern Canada. 478-6336.

EXPERIENCED BONDABLE janitor needs evening or day work. References. 382-1317.

PAINTING ANY ROOM
$15 to $25. References. Available now. 386-0902.

MOVING? HAVE TRUCK — need work. Efficient, best prices. 385-0010, 385-0113.

INTERIOR PAINTING, NEAT job. Reasonable price. 592-6188.

30 SITUATIONS WANTED FEMALE

WOULD LIKE TO LOOK AFTER 4-year-old child in my home as a playmate for 4-year-old boy. Elk Lake area. 658-8935 after 11 a.m.

NEAT, RELIABLE WOMAN, 45, wishes to learn as PBX relief operator to work 1 or 2 days a week. References. 382-6765.

EXPERIENCED OFFICE CLERK, bookkeeping, receptionist. Phone 385-5595 before noon or after 5.

MORNING CARE FOR 3 TO 5 year olds, near Savory school. 478-3345.

EXPERIENCED DAY CARE, MY home, James Bay. Monday-Friday. 386-1067.

CHILD CARE PLAY GROUP. Shelbourne Plaza area. 477-4505.

31 SITUATIONS WANTED MALE OR FEMALE

NATIVE VICTORIANS EDUCATed, travelled husband and wife, 52, with cars, desire good home in return for services of companionship or travel. Bondable. Victoria Press Box 172.

RELIABLE WELFARE MOTHers available for house cleaning. Welfare men need odd jobs. Victoria Self Help Society. 382-2034, 386-9846.

33 BANDS, MUSICIANS AND ORCHESTRAS

PHONE DAVE LAKE — rhythm organist, for receptions. Paragon Music, 385-5275, 385-7604.

A 5 PIECE COMBO. AVAILABLE for parties, dances, weddings. 384-3704.

WEDDINGS — STEREO TAPE music specialist. J. G. A. 478-2468.

36 BUSINESS SERVICES AND DIRECTORY

Appliance Repairs

PROTECT YOURSELF AGAINST high major appliance repair costs. Phone 384-4148 Bray Refrigeration and Air Conditioning Ltd.

Books

POOR RICHARD'S USED BOOKS
Bought — Sold — Exchanged
923 Fort. 384-4411, 106 W. Burnside

Bulldozers

HENSON BULLDOZING LTD.
Loading, hauling, excavating and backfilling. Gravel, topsoil and fill. Land clearing and burning. Specializing in subdivision development. Free estimates. Phone 479-4234 anytime.

INTERNATIONAL BULLDOZING Ltd. Loading, hauling, excavating and back filling. Top soil and gravel and fill. Land clearing. House wrecking and demolition. Landscaping. Special low rates. Phone Ollie 385-1661 anytime.

JIM HENDERSON BULLDOZING 1971 Ltd. Excavating, land clearing, road building, D6 cat. 18' backhoe. 384-2114, 384-0120.

Carpenters

INTERIOR AND EXTERIOR renovations. Framing or finishing. Stairs, carports and fences. Doors, storm windows, carpet and tile laying. Ceramic tile work. Custom cabinets and vanities. Drywalling, etc. Free estimates. 384-9758.

IMMEDIATE SERVICE FOR your carpentry needs. 23 years experience. References. Additions, cabinets, new homes, etc. United Homes, phone 388-6193.

PANELLING, RUMPUS ROOMS, ceiling tiles, renovations, carports. Mornings and after 6 p.m., 477-8543.

MAINTENANCE "HANDYMAN"
With mobile home wants position with absentee owners, estates, ranch, or? 642-3676.

RENOVATING, REPAIRS, NEW work, Rumpus room, Floor and ceiling tile. For all your carpentry work, Willy, 592-3598.

GENERAL REPAIRS, ADDItions and alterations. Estimates.
G. C. LUNEY, after 6, 477-2470.

QUALITY WORK AT REASONable rates. Additions, renovations. Estimates, plans. Glover, 656-3745.

MERRY CHRISTMAS, HAPPY New Year, to all our past and future customers. Howard, 385-2943.

RENOVATING, KITCHEN CUPboards, house framing, by hour or contract. 478-6267.

CABINETS, ALTERATIONS, REpairs, additions. Free estimates. 477-1492.

SMALL JOBS MY SPECIALTY
Howie 478-4705

Carpet Cleaning

RUGS, CARPETS CLEANED. Residential hotels, motels, etc. Satisfaction guaranteed, Government trained operator. Free estimates, phone 592-7297.

Carpets and Linoleum

WAREHOUSE PRICES
Carpets, linoleum, and ceramics. Immediate installation on carpets sold from warehouse. Don't wait for your flooring, call us now. Mandel Interiors Ltd., 3995 Quadra, 479-7121.

B AND E FLOOR COVERINGS Limited. Carpets, linoleum, tiles and seamless floors. Free estimates. Satisfaction guaranteed. 3947A Quadra Street, 479-1617.

36 BUSINESS SERVICES AND DIRECTORY

Carpets and Linoleum

HARDING CARPETS
Sales — Installations
Continental Home Supply
851 Johnson 386-2459

For immediate in-home service for samples and estimates of carpets, linoleum or tile call Bob Carrie, 382-5111. No obligation.
Standard Furniture Co.
737 Yates Street

—CARPET TREND—
Two-tone nylon shag $4.95 sq. yd. Also hard twists indoor-outdoor, sculptured, etc.
ALL AT BIG SAVINGS
Immediate installation
EASY CREDIT
185 Langford St. 386-7501
(Just across Bay St. Bridge)

HOURIGAN'S
CARPETS and LINOS Ltd.
NYLON SHAG CARPET
(2 colors), installed, complete with under pad. sq. yd. $9.95
715 Pandora Ave. 386-2401

BURLINGTON CARPETS
Sales — Installations
Continental Home Supply
851 Johnson 386-2459

PARKER JOHNSTON LTD.
1314 Broad Street 382-9181

Cement

WEST COAST CEMENT FIN. All types of cement work, commercial and residential. Free estimates. 383-5715, anytime.

DEGENDT-BIRKETT
All types concrete work. Concrete cutting.
388-6960 385-5020

DRAINS — CEMENT — SEWERS
384-8306 Frank Politano 383-3495

Cleanup Service

LET ME CLEAN YOUR YARD, basement, garage and attic for the usable articles or bottles or anything you wish to pay me with. I also do excellent gardening, landscaping, tree and hedge trimming. Car removal, house painting, roofing, and general maintenance. Gutter work, residential and commercial daily and weekly disposal service. Also will buy any article of use. Will move anything anywhere for very low fee. No charge for distance. Call "Ollie." 385-1661.

RELIABLE MEN WITH TRUCKS TO DO DOMESTIC OR COMMERCIAL CLEANUPS; daily, weekly, or monthly pickup. Local moving and cartage. Competitively priced, your satisfaction guaranteed. Free estimates. "LEN'S" SERVEWELL CLEANUP, 479-2858.

NO CHARGE AND UP
Two young responsible men have large truck. Basement, attics, composts, etc. Very reasonable. Butch. 386-7434 daytime, 386-8215 evenings.

WILSON'S CLEAN UP AND HANdyman Service. Basements, gardens, yards, painting, garbage disposal. General repairs and maintenance. Free estimates. Reasonable rates. Personal service. 382-4582.

SPEED CLEAN-UP
Basements, yards, attics, gardens, compost garbage, haulage, etc. Free estimate, personal service, 479-6633.

HAVE LARGE TRUCK, WILL clean basements, attics, composts, etc. Gardening and any work you wish done. Very reasonable. John, 388-6049.

FREE ESTIMATES
Hauling, clean up yards, basements and repair work. Walter Hanson, 386-9618 anytime.

PROMPT AND EFFICIENT SERvice. Basements, etc., also window cleaning. Call Larry, 385-1931.

CHRISTMAS TREES HAULED away. 479-2858.

Contractors

SIMPSONS-SEARS
CITATION KITCHEN CABINETS
Let our planning and design experts plan your "Dream Kitchen." Superbly crafted cabinets in luxurious hardwood finishes. Phone for free no-obligation estimate.
When you remodel rely on the experts at
SIMPSONS-SEARS
388-9111

TEAMBUILD, FROM KENNEL to Castle, General Contractors, professional designs and engineering. Call Harvey, 478-6268 or Mobile, Dial "0" ask for YK28560.

LABOR CONTRACTS WANTED
Large crew available for large or small jobs. Forming, framing, block work, plumbing and drywall. Sid Adel Construction, 384-1414.

RENOVATING — SUNDECKS, Playrooms — General repairs. Homes designed and built by craftsman. Phone S. G. Harris. 652-1578.

W. CAMPBELL LTD.
General Contractors
Building Consultants
479-3904

Alterations — Repairs — Cabinets
WILLIAMS, BRAY, AND WILLIAMS LTD.
853 CORMORANT ST. 386-7741

FARMER CONSTRUCTION
Design — Renovations
388-5121

WHEN YOU PLAN TO HAVE AN addition, a house or a building phone Alright Builders. 479-1160.

G. H. WHEATON LTD.
Repairs — Alterations — 382-2159

Draperies

DEL INTERIORS AND MODERnizing. 1006 Russel St. 382-2151.

Dressmaking

DRESSMAKING, FORMAL AND bridal rentals. Party costumes. 28 Burnside Rd. W., 385-1542. Fashion Craft Shop.

ANN'S DESIGNING, DRESSMAKing, alterations, and remodelling. Reliable, reasonable. 386-9466.

Drywall

PACIFIC DRYWALL. FREE ESTIMATES. 388-4850 or 383-7820.

36 BUSINESS SERVICES AND DIRECTORY

Electrical Contractors

RESIDENTIAL REWIRING
Electric heating, appliances installed. Hydro financing.
BUCKLE ELECTRIC
479-3941 385-8082

McCOY ELECTRIC
New and Older Homes
Rewiring Expert—Electric Heating
386-0822 or 479-7561 Eves.

OLDER HOMES REWIRED — NO down payment. We finance through B.C. Hydro Plan.
EDDY'S ELECTRIC — 385-7666

Fencing

CHAIN LINK FENCING
—Free Estimates—
SIMPSONS-SEARS
388-9111

CHAIN LINK FENCING
D.D.P. ENTERPRISES—385-1512

PACIFIC FENCING, 592-4161
Screen block — Chain link — Wood

Floor Sanding

FLOOR SANDING, FREE ESTIMATES. 1950 Prairie prices. 656-4795 after 6.

Furniture Refinishing

BEDROOM - DINING ROOM suites. Pianos like new. 383-5521, Alpha Finishers Ltd., Eves. 479-3640.

Gardening

GET YOUR TREES PRUNED and sprayed now. For Scandinavian workmanship, call E. Jacobson's Garden Maintenance, 386-3995.

LICENSED GARDNER
Clean-up, pruning, etc. Gardening by contract.
G. BARTA 479-3900

DUTCH GARDENER, CLEANups, pruning, digging, free estimates. 385-6601.

A.G. PERSONAL CLEAN-UP SERVICE. Lawn and Garden Maintenance. 479-4067 after 5 p.m.

Gutter Cleaning and Repairs

GUTTERING
Use our 20-year guaranteed white aluminum guttering.
SIMPSONS-SEARS
388-9111

CLEAN, REPAIR AND REPLACE gutters, roofing, down pipes, drain tile, wet basements. Phone anytime, 382-1101.

5" CONTINUOUS GUTTERS. ENamelled. B.C. Aluminum. 479-3232.

Landscaping

BARKER LANDSCAPING
Rock work, patios, etc. Lawn specialists. Terms 382-8323.

SALEM GROWERS LTD.
652-2973 652-3318

Masonry

BENITO BROS. MASONRY AND stonework. 386-0049, 385-7886.

FIREPLACES, CHIMNEYS AND repairs. Ron Henson, 478-1557.

Painters and Decorators

ISLAND DECORATORS
Painters Paperhangers
Spray Painters
Plaster Repairs
Convenient Time Payments
383-9059 Eves. 382-1479

CLARK AND PATTISON PAINTING CONTRACTORS LTD.
Brush or spray. Paperhangers. Texture and vinyl work. Will do all or part of any job. Paint store. BAPCO, GENERAL and PRATT AND LAMBERT paints, and rentals of all painters' equipment. Terms if desired. Phone 384-0443. 760 Bay St.

TED HILL-TOUT
A complete decorating service, interior and exterior — spray or brush — papering — store — terms. For careful work at reasonable prices, please call 598-4012.

BROTHERS PAINTING AND DECORATING
Free appraisals. color consultant. All types of painting. All types of repairs. Commercial, farm, residential. Lowest rates. Terms. Work guaranteed. 383-8112.

WIDOWS — PENSIONERS
Apartments, motels, offices. Interior-exterior painting. Prompt service. Low rates. References. Free estimats. 592-3490.

WEBB AND SON
384-6827 — Paperhanging, painting. Quick, clean, reliable. First-class workmanship. 30 years' experience Victoria. Terms if desired.

CARL ANDRIESSEN
Dutch Painter and Paper Hanger
Quality work for low prices.
1909 Duchess St. 592-4033

YOU BUY THE PAINT AND paper I will do the work. Satisfaction guaranteed. Reasonable. 383-5717.

PAINTING AND DECORATING
Reasonable rates. Satisfaction guaranteed. Terms. 382-7885, 479-2473.

G. P. THOMAS PAINTING AND Decorating. Free estimates. 477-9280.

EXTERIOR AND INTERIOR
Special low prices. For clean job. Phone Douglas, 477-5207.

SCANDINAVIAN
Painters and Decorators—382-0713

PAPER HANGING, PAINTING.
Tommy Harker. 383-3474.

Plasterers

COLEMAN PLASTERING LTD.
Quality work, keen prices. Free estimates for stuccoing your older house. Ph. 598-3433.

FRED BLANCHARD AND SONS
Plaster, stucco, drywall
Repairs, our speciality
556-3638

STUCCO, DRYWALL AND imitation granite stone. Stan Olson, 383-0897 after 5 p.m.

STUCCOING, PLASTERING
Alterations. Reasonable. 479-4779.

Plumbing and Heating

LEAKY TAPS, WATER LINES
Repairs, Renovations, New Work
Reasonable, easy terms
"NO JOB TOO SMALL"
Osborne Sales and Service Ltd.
386-7891

PLUMBING AND HEATING. REpairs, renovating new and old work. Free estimates. 383-0792 or 382-1159.

S and M PLUMBING
New Work
Alterations Repairs
479-1312 Reasonable 383-9513

S. H. BROWN, 382-2747
Repairs. Remodelling — New Work

36 BUSINESS SERVICES AND DIRECTORY

Professional Services

PROPERTY MANAGEMENT
For experienced management of all classes of property
CALL PROPERTY MANAGEMENT DEPT.
MONTREAL TRUST
1057 Fort St. 386-2111

Roofing and Siding

SIMPSONS-SEARS
ASPHALT SHINGLES
Supplied — Installed
Ask about our exclusive heavy duty 250-lb. Superlock, 15-year guarantee.
SIMPSON-SEARS
Roofing Materials
388-9111, Local 264.

PARKER JOHNSTON LTD.
1314 Broad Street 382-9181
Roofing, Insulation, Evestroughs. "Our experienced workmanship to stand the test"

Tailors

ALTERATIONS, REMODELLING, tailored to measure. See Harold Lunde at The Highlander Men's Wear, 755 Yates 383-5412.

BRITISH CUSTOM TAILORS
Wishes Our Many Friends
And Customers Season's Best
1311 Blanshard 383-2632

Tree Service

MT. VIEW TREE SERVICE
Now is the time to
PRUNE
Excellent workmanship.
Topping, limbing, dangerous trees removed. Free estimates. Insured. 479-3873.

EXPERIENCED FRUIT TREE pruning. Carpentry work and repairs. 388-4184.

HOUSTON TREE SERVICE
Insured. Reasonable rates. Free estimates, 388-9515.

Upholstery

FURNITURE RE-UPHOLSTERY
For samples and free estimates in your home call J. Worden or G. Hodgson, 382-5111.
Standard Furniture, 737 Yates

DANISH UPHOLSTERY
Estimates — Delivery — Pickups
FREE
Phone 652-1591 Anytime

PETE'S UPHOLSTERY — FREE estimates. 20% off materials during November. 383-8959.

38 TRAVEL

CHARTER FLIGHT SPECIALIST
Do you want to save money on your '72 vacation? Would you like to fly to the U.K., Europe, Hawaii, Mexico? Do you know how inexpensive it can be? Or what dates the flights depart? If you do contact.
BUDGET TRAVEL
641 JOHNSON ST.
477-8848 or 384-7121
Complete Travel Service
At the Lowest Cost

— VICTORIA'S FIRST —
CHARTER FLIGHT INFORMATION OFFICE
CHARTER FLIGHT CONSULTANTS
323 Yarrow Bldg., Victoria
386-2485

CHARTER FLIGHT
Information Centre
Listings of all charter flights. Oneway flights to and from Europe. Also relative flights from Europe to Vancouver return.
Contact Vancouver 687-2321 or Suite 1105 - 736 Granville St. Van. 2, B.C.

PICADILLY TRAVEL SERVICE
Charter flight information.
Lowest fares to Europe and U.K.
760 Broughton 386-3014

KANDID KAMERA
Passports, $1.98
383-9721

UNDER 26?
LONDON, $308. Travelworld, 382-3121

39 PERSONALS

YOUNG MAN WISHES TO HELP support himself and family with natural harvest. If you have a shotgun or fishing tackle which is reasonably priced, please call K. Grant at 752-6349 or write RR 2, Qualicum Beach, B.C.

BUSINESSMAN, 36, HANDSOME, would like to meet single attractive, slender petite girl to manage home affairs, in exchange for salary, marriage or good times. Photo please. P.O. Box 15418, Wedgewood Station, Seattle, 98115 Washingtion.

LADY, 48, SLIM, SOPHISTICATed, independent, good family, would like to meet gentleman, 60-70, congenial, lively; business man preferred. Victoria Press, Box 158.

WILL THE YOUNG MAN, driver of a yellow sports car who fried to help a driver on Tyee Rd. Christmas Day between 4 and 7 p.m. please call 478-6248.

LONELY MAN WISHES TO meet affectionate woman, 25-35, one child welcome. No triflers please, object matrimony if suited. Victoria Press, Box 161.

RIDER WANTED TO LOS ANgeles, Calif. After Jan. 10. No expenses. 384-5664.

A.S.K. THE BIBLE COURSE FOR you? Write P.O. Box 1586, Victoria, B.C.

ALCOHOLICS ANONYMOUS
If you have a drinking problem and want to quit, phone 383-0415.

PREGNANT AND DISTRESSED? We can help you. Phone Birthright. 384-1431.

Wanted ride to Calgary, leaving January 5th or 6th. 384-0168.

HAPPY NEW YEAR. HAVE missed you. Love, April.

BUS DRIVER WISHES RIDE TO Edmonton. Will drive. 383-6756.

MARGRET W. MORRIS (1929) I am calling you. (Urgent. O.W.)

40 BUSINESS PERSONALS

HAVE YOUR HOROSCOPE PERsonally done. Confidential. Accurate. Call Rosheen, 383-0405.

TEA READINGS. TUESDAY-SATURDAY, 2-4:30 p.m. Guvnor's Pancake House, 712 Yates.

40 BUSINESS PERSONALS

TEA READINGS, MADAM HELENA, Tuesday - Saturday, 2-4:30. Madam Maxine Monday-Friday, 5-7 p.m. Governor's Pancake House, 712 Yates.

HERBAL REMEDY TREATments available for all diseases. Contact your local herbalist, 819-A Broughton, back entrance or call 384-8742.

PRIVATE INDOOR POOL AND sauna available restricted basis. Queen Victoria Inn. Information and reservations, phone 386-2812.

FREE LARGE ORIGINAL CANdle with each wedding invitation order. Thornton-Trump Creative, 941 Yates.

CLAIRVOYANT AND TRANCE Medium. Questions answered, advice given. Mrs. Payn-Jones, 386-3603.

AWAY WITH UNWANTED HAIR. Kree Method of Electrolysis, 382-7141, Local 349.

HANDMADE POSTERS, MADE to order. Original designs, $5 477-3650.

VICTORIA HYPNOSIS CENTRE Ltd., 8-819 Fort St., 388-9722.

42 EDUCATION

ACCOUNTING AND BUSINESS MANAGEMENT
Thorough short-term course, may be completed without classroom work. Ideal for those seeking positions or promotion in bookkeeping, accounting or business management. I.C.S. Assn. Membership to grads. Free booklet, National College, 1707 Carnegie Crescent, Victoria. 383-1233.

OLINDA NURSERY SCHOOL
528 ST. CHARLES
A small creative school for 3 and 4 year olds, learning through play, 384-0028.

TUTORING — PROFESSIONAL help by experienced teacher. French, Math, new and old method. 598-2331.

HIGH SCHOOL AT HOME, CANAda's Leading School. Free booklet, National College, 1707 Carnegie Cres. Victoria 383-1233.

EXPERT TUTORING IN MOST subjects for students at all stages. 386-7347.

60 FUEL

Wood

MIXED MILLWOOD
2½ cords $22 delivered. Phone between 9-5 p.m. 479-6452. Lowery and Young Trucking Ltd.

BUSHWOOD $18. SENIOR CITIzen special weekdays between 9-3:30. 383-9957, weekends and evenings 384-7437.

FIR $25 CORD, OR PICKUP your own $3 a trunk load, 1764 Emerson, 592-7965.

PRESTO LOG DELIVERY, whole units, $23.50 or half units, $13. 384-4521.

PRESTO LOGS — FIRE LOGS
Cubbon Building Supplies
1720 Cook 384-8181

FIREWOOD. $25 A CORD. 479-1173.

FIREWOOD. $25 PER PICKUP load. Dry fir. 592-7965.

63 TIMBER

WANTED TIMBER STANDING or felled. Top prices paid. Ideal Sawmill Co. Ltd. 385-0441

WANTED: TIMBER
Houston Tree Service, 388-9515.

65 BUILDING SUPPLIES

why pay more?
yellow cedar for boat builders

4'x8' gyproc no. 1 white	$2.35
4'x8' — ⅛ hardboard	$1.49
4'x8' prefinished mahogany	$2.79
glass cut while you wait	
1"x6" s4s cedar lin.ft.	.06
1x6 tongue and groove	.07
2" - 3" - 4" roof and sun decking	
1"x10" ranch panel 100 lin.,	$11.50
1½"x10" forest siding lin.ft.	.15
everything for the home plumber	
corrugated plastic panels 5 colors	
26"x8'—$1.75 26"x10'—	$2.25
portland cement no. 1	$1.85
concrete drainage tile	.16

fast courteous delivery at
langford building supply and hardware
open 7 days a week
940 goldstream ave. 478-1724

BUTLER BROTHERS
"Ready-Mix"
Concrete
FREE ESTIMATES
Six days a week
Delivery
BUTLER BROTHERS
2046 Keating Cross Road
652-1121

CUBBON ON COOK
CASH AND CARRY
PLYWOOD — 4x8

D Rough		D Sanded	
5/16	2.65	¼	3.15
⅜	2.89	⅜	4.10
½	3.99	½	5.19
⅝	4.55	⅝	5.90
¾	5.60	¾	6.85

4x8 Arborite	from 14.95
Contact Cement	Gal. 5.95
4x8 Gyproc — ⅜	2.29
Totem Fire Logs (12)	1.00
Range Hoods, 2-speed	27.88
Floor Tile, 12x12	from 18½c
25 pcs. 2x4 — 8 approx.	6.95
Presto Logs	60 for $5.50

CUBBON LUMBER
1720 Cook Street 384-8181

BUILDING?
See
COLUMBIA READY-MIX LTD.
for your
Concrete, gravel and sand supplies.
For Free Estimates
Phone 478-1701
860 Attree Rd.
Open Mon. Thru Sat.
(6 Days)

CERAMIC TILE
Victoria's largest selection of genuine mosaic tile; 46 varieties. Fabulous Italian floor and wall tile; 8 varieties. Tiles priced from 39c to $5.40 per square ft. Free estimates and design suggestions. Contact Mr. Suddards, 386-2812.

LUMBER SPECIALS
Good buy on sheathing lumber, m. $49

2x4 Stds. Only, ea.	33c
2x4 6 ft. econ, ea.	18c
2x6 Cedar Decking, m.	$150

SLEGG BROS. LUMBER LTD.
3955 Quadra St. 479-7151

65 BUILDING SUPPLIES

STEWART & HUDSON
Building Supply Centre
OZITE SALE!
WITH CUSHION FOAM UNDERLAY
Just cut 'n' fit! IDEAL For Cold Concrete or Wood Floors. 12' wide — 4 colours — Avocado, Marine — Blue — Green, Copper Bronze and Gold.
SPECIAL — per sq. yd. $2.59
PAINT BARGAINS
White Interior Latex — GAL $3.99
REJECT DOORS
ASSORTED SIZES FROM $3.99
DOOR LOCKS — BRONZE

Passage Sets	$2.99
Bath Sets	$3.99
Key in Knob Sets	$6.99

Open Saturday — 7:30-5:30
CHARGES — BUDGETS —
386-3211
400 Gorge Rd. East
STEWART & HUDSON

S. J. PEDEN LTD.
4x8 FIR PLYWOOD

UNSANDED		SANDED	
5/16	3.59	¼	4.25
⅜	5.66	½	6.95
¾	7.60	11/16	7.95

WALL PANELLING

4x8 cabin grade mahog.	$2.89
4x8 colourtoned mahog. light	$3.45
4x8 colourtoned mahog. dark	$3.45
4x8 Walnut birch	$5.75
4x8 Heritage elm	$6.95

CEILING TILE — WHITE
12x12 and 16x16 — 64 sq. ft. car $8.69
SHELVING
1x12 Spruce, lin. ft. .25
CABINET PLY SALE
4x8x¾ rotary mahog. L.C. $12.95
4x8x¾ sen. lumber core $21.25
Building a Camper or Trailer? Plans and all Materials in Stock at Reasonable Prices
8 TO 5 MON. THROUGH SAT.
S. J. PEDEN LTD.
2855 QUESNEL ST. 386-3464

LUMBER SALE—LUMBER SALE
2x4 — 2x6 — 2x8 —2x10 — 2x12
At prices you can afford from $48 per FBM and up.
shiplap and Boards from $65 and up.
This is all new lumber, come and see for yourself.
Corner of Hillside and Bridge St.
385-0441
Free Estimates
7 a.m. to 6 p.m.
IDEAL SAWMILLS CO. LTD.
2735 Bridge St. 385-0441

SABOT KIT $37

Compost boxes	$7.30
12'x30' carport (attached), approx.	$177.50
12'x20' garage (plus roofing)	$253
Table tennis sets, complete	$30
Picket fence, 50'	$33
All-purpose garden shed, from	$51

SAANICH LUMBER YARDS
3041 Douglas St. 385-2486
Night Phone 479-1423

SPECIAL DISCOUNTS
LUMBER — PLYWOOD
HOME BUILDING SUPPLY
220 ESQUIMALT RD. 382-2211
IMMEDIATE DELIVERY SERVICE TO ALL GULF ISLANDS POINTS.

ALUMINUM REPLACEMENT WINDOWS
Screens, screen doors and patio doors, from factory to you. Completely installed by factory-trained men. Takes only one day to complete job. Free estimates with no obligations.
SEAKREST INDUSTRIES
383-5205

Bay Concreteblock Co.
Concrete Incinerators $9.60
3022 Jutland 382-9436

USED RED BRICKS, SAND AND GRAVEL. OK TRUCKING CO. LTD. 760 TOPAZ. 386-3414.

4" CONCRETE DRAIN TILE, 18c. Daves Concrete, 670 Sumas 384-8744

70 MUSICAL INSTRUMENTS

NINE GOOD USED UPRIGHT PIanos including Heintzman, Steinway, Nordheimer from $295 to $595. Cec King's Piano Service 477-3918

HALL-FAIRFIELD MUSIC CENTRE
PRIVATE LESSONS ON MOST INSTRUMENTS
728 FORT ST. 385-8342

SOUND SOURCE MUSIC
Altec, Lansing, 811 sectoral horns in cabinet with cross over. $250 each.
2250 Oak Bay at Monterey

YAMAHA — THE FAVORITE OF the world's leading musicians.
YAMAHA MUSIC CENTRE
384-9131 707 Fort

HAMMOND EXTRA-VOICE organ. Very rare model. Reginald Stone Organ Studios. 1517 Quadra, 383-0239.

ORGANS OF DISTINCTION
KIMBALL AND GULBRANSEN
PARAGON MUSIC CENTRE
2508 DOUGLAS 385-5275

SHO-BUD STRINGS
SOFT SOUNDS MUSIC
2031 OAK BAY 598-1524

MUSIC AT ITS BEST
Rent to own (pianos—organs)
Gleeson Music, 707 Fort, 388-9632.

PIANO TUNING AND TECHnician and expert repair service. H. Williams, 385-2524 or 385-3119.

SCOTT PAINO AND ORGAN
Home of Mighty Wurlitzer Organs
612 Fort 384-4623

DOUBLE SET OF LUDWIG drums, 4 cymbals, cymbal stands, $250. 652-1868.

LARK TRUMPET FOR SALE. $80. 642-3187.

PIANO TUNER—TECHNICIAN
NORMAN DUCKWORTH 383-3083

COMPLETE SET OF DRUMS. Phone 479-4387.

70 MUSICAL INSTRUMENTS

END OF YEAR BARGAINS
Thomas transistor organ with percussion and Leslie speaker.
Was $1400 NOW $1195
Almost new piano, 46 inches high, $595
Almost new Wurlitzer electronic piano $595
Thomas Organ $349
REGINALD STONE
1517 Quadra 383-0239

CLEARANCE SALE
50-watt Marshall head
Reg. $450 Now $395
Leather plush lined guitar cases.
Reg. $49.95 Now $39.95
Vox amplidier, new $525 Now $298
TALISMAN MUSIC CENTRE
939 YATES 384-9222

BERNIE PORTER MUSIC
Instruction — Sales — Service
1724 Douglas 382-9542

NELSON'S MUSIC CENTRE
Sales - Service - Instruction
1320 Broad St. 385-5242

71 MUSIC TEACHERS

FOR FINEST PERSONAL INstruction by world-wide TV and recording star, and multi-instrumentalist, register now for most instruments, Classical or popular, your home or studio's.
GERRY McHALE
Olympic Music Service
478-6723 or 478-1463
Regret only limited vacancies available

HALL-FAIRFIELD MUSIC CENTRE LTD.
Sales — Service — Instruction
728 FORT ST. 385-8342

PIANO LESSONS
Commencing Jan. 5, qualified registered teacher. 598-3530.

WANTED: ZITHER INSTRUCTOR. 658-5741.

GUITAR LESSONS.
Phone 382-2040.

77 MOTORCYCLES

P—E—A—R—S—O—N
MOTORCYCLE DIVISION
You'll be
H—O—N—D—A
H—A—P—P—Y
for years and years
1—9—7—2
IS THE YEAR
We're still ordering new Hondas by the truck load so that we always have the finest complete selection of brand new sparkling colorful
H—O—N—D—A—S
at
W—I—N—T—E—R
D—I—S—C—O—U—N—T—S
NO ONE UNDERSELLS — OUT-TRADES PEARSON'S
OUR POLICY TO YOU — IN '72
The greatest service.
The ablest staff
The finest products
The exclusive
1-year guarantee
and
HAPPY CUSTOMERS
are a Pearson policy
Used HONDA used
WINTER PRICING

65 HONDA 55	
Reg. $175	Today $125
66 HONDA S90	
Reg. $245	Today $175
66 HONDA 300	
Reg. $325	Today $245
67 HONDA CB 77	
Reg. $350	Today $295
68 HONDA CB 350	
Reg. $375	Today $295
71 HONDA Z50	
Reg. $349	Today $295
67 HONDA CB 175	
Reg. $450	Today $375
68 HONDA CB 450	
Reg. $800	Today $695
71 HONDA SL 350	
Reg. $800	Today $695
70 HONDA CB 450	
Reg. $975	Today $895
71 HONDA CB 750	
Reg. $1750	Today $1595

Be truly "HAPPY with HONDA"
Vancouver - Island's Largest Motorcycle Dealer
1-YEAR GUARANTEE
on all new
MOTORCYCLES
ALL TRADES WELCOMED
EASY INSTANT CREDIT
Bank Terms Available
Every budget consideration
P—E—A—R—S—O—N
"World of Pleasure"
MOTORCYCLE DIVISION
3388 Douglas — 382-2222
9 to 7 — Sat. 'til 5:30
"Next to Red Lion"

SUZUKI 1972
750
Here Now
Largest Stock Ever
Best selection of new 1972 models on the Island.
SPECIAL WINTER DISCOUNTS
FREDERICK MOTORS
"THE FRIENDLY MEN"
616 Queens 383-0823

HERE NOW!
1972 BMW
The standard of motorcycling excellence
MULLINS MARINE SALES LTD.
925 Yates St. 382-1928

BROOKLANDS MOTORCYCLES
Harley-Davidson — Honda
Greeves
937 Fort 383-5926

1958 HARLEY DAVIDSON 74, EXcellent condition, bags and windshield included. 598-2186.

WANTED
Wrecked motorcycles, all sizes, all makes. Ken, 386-8424 or 478-1182.

YAMAHA 250, DS-6, $500. DAYS 382-8291, evenings 385-0794.

AJS, DUCATI, NORTON, SUZUKI
Frederick Motors Ltd.

CLASSIFIED
DIAL 386-2121 NOW
8 a.m. - 8 p.m.

78 BICYCLES

10-SPEEDS

ELIMINATOR—	
$79.95	$10 dn. $4 mo.
PIONEER—	
$89.95	$10 dn. $5 mo.
MONSHEE DE LUXE—	
$99.95	$10 dn. $5 mo.
B.R.C. DE LUXE—	
$99.95	$10 dn. $5 mo.

"HANDMADE FRENCH GITANE"
APACHE — $125 $15 dn. $6 mo.
DE LUXE — $135 $15 dn. $6 mo.
—1 YEAR WARRANTY on all units.
—All payments up to 2 years.
Vancouver Island's largest 10-speed selection (over 500 in stock).
MULLINS MARINE SALES LTD.
925 Yates St. 382-1928

C. I. RINGER 10-SPEEDS
23" Frame
IN STOCK NOW!
ONLY $79.95

VIC LAWNMOWER HOSPITAL
834 Johnson 386-8338

ONLY $10 DOWN
10-speed bicycles from $79.95. Fast-back coasters, $49.95 up. Lighting sets, $4.70 up. Many other accessories for gift ideas. Now in our 12th year. Mac's. 1508 Cook (at Pandora). 384-8670 anytime.

ROBINSON'S
BICYCLES — ACCESSORIES REPAIRS
1307 Broad 385-3429

RUSS HAY BICYCLE SHOP
SALES — SERVICE — REPAIRS
2542 Government 384-4722

GORDON'S SPORTING GOODS
HAPPY NEW YEAR
1030 Hillside 382-5815

GIRL'S HUSTLER MUSTANG, EXcellent condition. $25. 478-6636.

80 BOATS AND MARINE

P—E—A—R—S—O—N
MARINE DIVISION

COBRA — CHRYSLER
BOATS—TRAILERS—MOTORS
CARS—CAMPERS—TRUCKS

1—9—7—2
WINTER PRICING

Why wait 'til Spring

FREE STORAGE
if you wish

C—H—R—Y—S—L—E—R
EVERY MODEL
available at
D—I—S—C—O—U—N—T—S

T—R—A—I—L—E—R—S
EVERY MODEL
available at
D—I—S—C—O—U—N—T—S

C—O—B—R—A—S
EVERY MODEL
available at
D—I—S—C—O—U—N—T—S

J—E—T—S
EVERY MODEL
available at
D—I—S—C—O—U—N—T—S

S—E—R—V—I—C—E
CHRYSLER CRAFTSMEN
here to help at
D—I—S—C—O—U—N—T—S

Used B—O—A—T—S Used
WINTER DISCOUNTS
a limited supply
from

$100 to $6495

ALL TRADES WELCOME

EASY INSTANT CREDIT
Bank Terms Available
Every Budget Consideration

P—E—A—R—S—O—N

"World of Pleasure"
MARINE DIVISION
3388 Douglas — 382-2222
9 to 7 — Sat. 'til 5:30
"Next to Red Lion"

M M M M M M M M M M

MERCURY MARINE

FIBERFORM BOATS
14' to 24'

14' FIBERFORM, mechanical steering, complete top, foam flotation, '68 MERC 50 H.P. EL., controls,
HOLSCLAW TRAILER $1995

16' FIBERFORM, mechanical steering, foam flotation, complete top, '72 MERC. 50 H.P. ML, controls, de luxe CALKINS trailer $2895

VICTORIA'S LARGEST DISPLAY OF MERC OUTBOARDS
4 H.P. TO 140 H.P.

MERCURY MARINE
SALES and SERVICE
Cloverdale and Oak
385-1457

M M M M M M M M M M

GRAMPIAN NEWS!!!

Grampian 26. A justifiable but regrettable price increase. Immediate orders accepted at the old price. One Demo and one new stock G.26 still available at even greater savings.
Grampian 23. New. New. New. Now ready to accept orders for spring delivery, for the largest 23-foot sloop available today. Imagine! Sails; New outboard engine; 5 berths with cushions; carpet; galley with sink and pumps; enclosed heads; stove; ice box; antifouling; and more. Delivered and commissioned in Victoria for only $6,750.
Now is the time to buy any good boat. Winter prices will evaporate like our snow. All new boats will cost more. Good used boats will also rise in cost. Many good listings in power and sail.

Executive Yachts
NATIONAL PROPERTIES LTD.
Marine Division
2270 Harbour Road
Sidney, B.C.
656-1212 or 383-1233 (24 hr.)

CLEARING
1971 MERCURY
OUTBOARDS

4 H.P. was $330.00 now $295.00
50 H.P. electric, was $1280.00, now $1088.00
65 H.P. electric, was $1461, now $1240.00
80 H.P. electric, was $1695, now $1440.00

HAVE 2 used 65 H.P. Mercurys in good condition.

MULLINS MARINE SALES LTD.

925 YATES ST. 382-1928

INTERIOR BOAT FIXTURES
PLYWOOD, LIGHTS, PLUMBING, HARDWARE, HEATERS, APPLIANCES.

IN STOCK
AT REASONABLE PRICES

S. J. PEDEN LTD.
2855 Quesnel St. 386-3464

Yacht Brokers

VAN ISLE MARINA LTD.

Tsehum Harbor

Sidney, B.C.

656-1138

COAST POWER

Wishes You a
HAPPY NEW YEAR

SALES and SERVICE for: Johnson Outboards, OMC, Volvo-Penta, and Mercruiser Stern Drives.
Hourston Glascraft
K and C Thermoglass

COAST POWER
MACHINES (1961) LTD.
382-8291
2520 Gov't. (Near Bay St.)

OAK BAY MARINE SALES AND SERVICE

THERMOGLASS — STARCRAFT

COLUMBIA — BRITISH YACHTS BROKERAGE

EVINRUDE — OMC

VOLVO — PENTA

598-3393

ORIGIN DESIGN ASSOC. LTD.
660 Discovery 384-7752
Fiberglass — boats, marine, Geodesic domes, greenhouses.

MUST SELL CAL 20 INCLUDING 6 horse Johnson, $4000 or offers. 385-1040.

15' FIBREGLASS COMPLETE with trailer and 7½ and 40 H.P. Johnson motors. 385-8517.

SMITH BROS. FOUNDRY AND MACHINE WORKS LTD.
632 Pembroke St. 384-1625

AL'S BOAT AND CAR UPHOLSTERY
10612 McDonald Park Rd., 656-3568

CANOE COVE MARINA
Yacht Brokerage
Sidney, B.C. 656-3915

PETE'S TENT AND AWNING, boat covers and upholstery. Call 383-8959.

BOSUN'S LOCKER
Closed for staff holidays
opening Jan. 3rd.

15' FIBREGLASS RACING HULL $300. 384-7049, 5 p.m.

14' COBRA SS, $1550, NOW ONLY $1195. Dave Brownell, 386-8425.

WANTED: OUTBOARDS, ANY condition. Cash. Darryl, 386-8424.

SMALL INBOARD MOTOR FOR clinker boat, 5½ H.P. 383-0190.

FOR SALE, 21' CABIN CRUISER with engine, $600. 642-3646.

80 BOATS AND MARINE

SPENCER 31
FIBREGLASS SLOOP

Now on display. Completed to any stage of construction.

PHILBROOK'S
SHIPYARDS LTD.

2324 Harbour Rd., Sidney
656-1157

BOSUN'S CHARTERS LIMITED

Just arrived from Sweden, the Albin twin diesel and gas engines. These reliable and economical units may be seen in our store and working in our charter boats at Clark Bros. Marina. Ideal for sail boats and smaller cruisers.

Box 2001 656-3421
SIDNEY, B.C.

K AND C THERMOGLASS

EVINRUDE — OMC

VOLVO — PENTA

EZ LOADER

ALL BAY MARINA
Sidney, B.C. 656-3167
SALES — PARTS — SERVICE

THE MANAGEMENT AND staff wish you happy and safe sailing in the New Year from the bottom of our heart at the bottom of Yates.
(SHIP CHANDLERS (McQUADES)

FIBREGLASS MATERIALS
Resin $6.95 Gallon
Cloth — Acetone, matting

PELAGIC PACIFIC
IND. LTD.
4 Huron St. 386-1811

JENKINS MARINE
Boat building, repairs, renovations, etc. in wood and f-glass boats. Boat hauling, bonded and licensed.
479-2244 477-1127

1958 CHEVROLET 283 ENGINE, complete with alternator, fresh and salt water pump and 1.5:1 Velvet Drive, $500. Can be seen operating. Phone 382-5441 business hours.

HARBOUR MACHINE LTD.
We are back in the propeller repair business. See us for quick, efficient repairs.
383-6555 31 Erie St.

STAINLESS STEEL TUBING FOR pulpits and bow rails. PRODESTO MARINE, 546 Brookleigh Rd., 658-5271.

BRITISH SEAGULL OUTBOARDS
SALES — PARTS — SERVICE
VIC. LAWNMOWER HOSPITAL
834 Johnson 386-8338

37-FOOT TROLLER DEISEL power 8,000 lb. capacity. A licence. 385-0901.

10-HORSE POWER OUTBOARD. 479-6020.

92 SPORTING GOODS

BEAT THE 72
PRICE INCREASE

Win. 97 16 Ga. $99; 30-06 Rem. auto $119; 8 mm de luxe Mauser $79; 30-30 Cent. Win. $139; 308 Rem 660-4x $195; 12 Ga. Bernardelli No. 4 dble $239; .44 Kentucky flint $149; 58 Zouave percussion $119; 30-06 S. Safari $139; 38 Colt Rev. $79; 22 Llama $69; 9 mm Luger $99.
EASY LAY-A-WAY

ROBINSON'S
1307 Broad 385-3429

CAPITAL'S SKI CENTRE
—Salomon and Emery bindings
—Swallow glass and kood skis
—Men's and Ladies' Nordica boots
—Children's ski sets and boots
—Toques, mitts, waxes, poles, goggles

CAPITAL IRON
AND METALS LTD.
1832 Store St. 385-9703

SKIN DIVERS GIFT SUGGESTIONS. Divers knives, depth gauges, Rocket fins, goody bags, suit bags, spear guns, underwater lights, underwater camera cases for instamatic cameras. Large stock. Scuba Shop 832 Fisgard.

WINTER FISHERMEN!

Fishing tackle — Supplies
Expert Advice

ROBINSON'S—1307 Broad—385-3429

CRYSTAL POOL
Scuba Diving Instruction, qualified N.A.U.I. instructor. 10 week course — $40.00. For further information please call Mr. Young. 383-2522.

ROYAL OAK SPORTING GOODS
HOCKEY STICKS 10% OFF
Skate sharpening 50c
Royal Oak Shopping Centre

COMPLETE SCUBA OUTFIT, INcluding new tank and regulator, all gear in excellent condition. 477-6708.

FOR SALE OR TRADE ON fibreglass boat, 1970 24 h.p. Yamaha snow mobile in new condition with trailer and tarp. 656-4961.

TRAPPEUR SKI BOOTS, SIZE 11, used twice; plus new fibreglass skiis. $100 or best offer. 479-5826.

RAY'S SPORTS CENTRE
SEASON'S GREETINGS
1692 Douglas 385-6312

SELL

IT

FAST

WITH A

CLASSIFIED AD

DIAL NOW

386-2121

93 CAMERAS, SUPPLIES AND PHOTO FINISHING

Shop and compare

ELECTRIC EYE has the

SELECTION

SERVICE

PRICE

Shop and compare

ELECTRIC EYE

Cameras and Service

1006 BROAD ST. 386-0333

SIMPSONS-SEARS

Feature of the Week
The DREAM Machines
by
CANON CAMERA

See the Canonet
Q1 2.8 — and Q1 1.9
with the CAREFREE
FLASH system

388-9111, local 203

WHY WAIT
FOR THOSE
SPECIAL PICTURES?
Victoria Photo Supply offers
ONE-DAY PROCESSING
ON COLOR NEGATIVE FILM
Bring your film to VPS — Complete processing, with BIG jumbo prints
12-exposure roll only $2.99
20-exposure roll just $4.49.
Same speedy service at both stores—
Hillside Shopping Centre, 383-8831
1015 Douglas Street — 385-3458

HILTON
PHOTO SUPPLIES LTD.
Trans-Canada Highway
Chemainus
Vancouver Island's Finest
Photo Supply Centre
Drawer 750 Ph. 246-3311

93 CAMERAS, SUPPLIES AND PHOTO FINISHING

CLEARANCE

USED ROLLIEFLEX 2.8 Planar overhauled shutter with case, clearance, one only $195

USED VIVITAR 2x telextender for Exakta auto, clearance one only with case $15

USED SOLIGOR 2x Telextender for Minolta, one only, with case, clearance $10

USED SOLIGOR 3x Telextender for Pentax auto, one only with case, clearance $10

USED ROYAL 3x Telextender for Pentax auto, one only with case, clearance $10

USED HANIMEX 2x Telextender for Pentax auto, one only with case, clearance $7

USED ROYAL closeups — set of 3 — 52 mm with case, clearance $7

USED ROLLEICORD — synchro-compur shutter f3.5 Schneider Xenar lens, one only, clearance $95

USED RICOH 126C, clearance $39

USED DIAX Ia synchro compur shutter 2.8 Schneider Xenar, one only, clearance $35

USED ALPA with Alfinon f2.8 50 mm and Alefar f4.5 180 mm telephoto, clearance $125

USED OLYMPUS six — 2¼ folding camera f2.8 75 mm Zuiko lens, Copal shutter, clearance $20

USED AGFA Isolette II 2¼ folding camera f4.5 85 mm lens and Pronto shutter, clearance $20

USED RONDO colormatic 35 mm automatic camera with case, clearance $30

USED ZEISS Ikon Ikomatic A instant load camera with case, clearance $25

USED ASAHIFLEX f3.5 50 mm Takumar, fold away bellows, and extension tubes, clearance $50

USED C8 EUMIG reg. 8 movie camera electric drive — a compact quality movie camera, clearance $15

USED BELL and HOWELL Reg. 8 movie camera, clearance $8

USED FUJICA single 8 21 zoom lens movie camera, automatic and manual, clearance, one only $50

USED SANKYO super CM 600 6 to 1 power zoom, slow motion, automatic or manual, etc., one only, clearance $125

USED ELMO C-200 4 to 1 zoom power zoom etc., clearance, one only $110

USED KODAK reg. 8 movie camera, 2 only $10

NEW KODAK M18 movie camera zoom lens, auto exposure, one only, clearance $50

NEW GAF 1488 dual 8 movie projector still, forward, reverse, fast forward auto threading etc., one only, clearance $75

USED BELL and HOWELL autoload super 8 projector, forward, still and reverse, one only, clearance $65

NEW GAF 550A slide projector, forward and reverse, 500 watt Demo, clearance $60

USED BOLEX 18-5L super 8 projector, clearance $110

NEW OLYMPUS EC, electronic compact quality 35 mm camera, one only, clearance $75

USED SEKONIC Reg. 8 projector, forward, reverse, with case complete, one only, clearance $45

USED ARGUS Showmaster A-Z reg. 8 projector, forward, still, reverse, zoom lens — auto thread, one only, clearance $30

NEW FUJICASCOPE M20 super 8 projector, auto load — 3 only, clearance $65

MANY MORE

NEW COMPACT SLR case — for camera, 2 lens, accessories, clearance $5

FILM SPECIAL
WHILE THEY LAST

KODACOLOR-X 35 mm 20 exposure special 3 rolls for $4.75

NEW SAWYER Rototrays — fits Sawyer, GAF, and others, clearance special 2 for $4.95

NEW SANKYO Dualux 1000 dual 8 projector, variable speeds, forward, reverse, still, zoom lens, auto threading. Clearance special $109.95

USED BELL and HOWELL reg. 8 projector auto load projector, zoom lens, forward, still, reverse (black). One only, clearance $30

USED BELL and HOWELL reg. 8 (grey). One only, clearance $35

NEW MC TELE ROKKOR f3.5 200 mm for Minolta, one only, clearance $150

USED KONICA FP SLR 1.8 Hexanon lens complete with Konica bellows, one only, clearance $115

NEW PRAKTICAL special $59.95

NEW PANAGAR 200 mm f3.5 auto for Pentax, clearance $68

NEW GAF super 8 movie camera, 3 only, clearance $30

NEW YASHICA Electro-X SLR, clearance $169.95

USED ASTRONAR zoom 95 to 205 for Pentax, clearance $50

USED VIVITAR 135 mm f3.5 preset, clearance $20

UAED VIVITAR 135 mm f3.5 preset clearance $20

MANY MANY MORE

Photo Albums
1-3 Off Reg. Price.

LOOK AT THESE NEW
LENS PRICES

VIVITAR — Quality lenses for Konica autoreflex, Pentax, Minolta, Canon and other SLRs.

20 mm f3.8 super wide automatic with case.
ELECTRIC EYE PRICE $144

28 mm f2.5 wide auto with case.
ELECTRIC EYE PRICE $92

135 mm f3.5 telephoto auto with case.
ELECTRIC EYE PRICE $60

135 mm f2.8 telephoto auto with case.
ELECTRIC EYE PRICE $82

200 mm f3.5 telephoto auto with case.
ELECTRIC EYE PRICE $105

85 to 205 f3.8 zoom auto with case.
ELECTRIC EYE PRICE $190

Many, many more lenses from fisheye to 800 mm in stock in all price ranges.

SHOP AND COMPARE
SELECTION SERVICE PRICES

For example, in stock:
Pentax spotmeter
Vivitar macro zoom
super 8 camera
Omega B-22 enlargers
Canon F-1, F plus b TL
Canon lenses from 17 mm to telephoto and zooms
Olympus line of cameras
Vast amounts of darkroom supplies
20x24 print trays

The list is too long

SHOP AND COMPARE
ELECTRIC EYE

has

THE SELECTION

THE SERVICE

THE PRICE

Shop and Compare
and you'll buy at

ELECTRIC EYE

1006 Broad St. 386-0333
Open 9 to 6 Monday to Thursday
9 to 9 Friday
9 to 5:30 Saturday

96 RANGES, STOVES AND FURNACES

RANGETTE (LIKE NEW) FULLY automatic oven, white $75.00. Contact Art Johnston, Continental Home Supply, 386-2458, 851 Johnson.

FAWCETT OIL RANGE, REAL good working order. $35. 656-4441, 656-1228.

97 FURNITURE

KILSHAW'S
AUCTIONEERS
Buy — Sell — Appraise
1115 Fort 384-6441

20% DISCOUNT
On upholstered furniture cleaned in your home.
Offer good till Jan. 15
Ambassador Home Service 382-5532

LUNDS
AUCTIONEERS
WE BUY AND APPRAISE
926 FORT 386-3308

PAY CASH AND SAVE
See Our Ad Under Miscellaneous
PANDORA FURNITURE LTD.
NEW AND USED FURNITURE
1050 PANDORA AVE.
383-6319.

SEE OUR LARGE SELECTION of 3-room groups, bedroom, living room and kitchen from $399. Macdonald Furniture Mart, Pandora and Broad, 383-1171.

CHESTERFIELD AND CHAIR, French Provincial, like new, value $450. Will sacrifice $250. Coffee table, solid walnut, $25. 592-9516.

LIVING ROOM FURNITURE, writing desk, sofa and chair. 383-6051.

HUB FURNITURE
Buy and sell good used furniture.
715 Johnson 384-6425

SAMPLE CHESTERFIELD, $95. Love seats, $45. Distributors residence. 478-1262 anytime.

WE BUY YOUR FURNITURE, household goods, pictures, tools, etc. Best cash prices. 386-0462.

SEARS 3-PIECE LEATHERETTE and fabric sectional. Absolutely as new. $150 firm. 642-3426.

98 TV, STEREO, RADIO SALES AND SERVICE

BURGLARY RETURNED

merchandise to clear at fantastically reduced prices. Some damaged goods at unbelievable prices. Shop early for best selection.
EXAMPLE!
1 only R.C.A. compact component stereo system. Features AM-FM stereo tuner amplifier, 5 FM stations, can be push button tuned, rocker switches include power AFC FM muting, loudness contour, scratch filter, mono stereo made, speakers, headphone function switch, phono and tape jacks, front panel headphone jack, professional Dual 1214 record changer with a static 231 Diamond low mass ceramic cartridge, complete with 2 air suspension speaker enclosures. Speakers slightly damaged, 60 watt output.
REG. $499.00
NOW $388.88

QUADRA SERVICENTRE
3514 QUADRA 385-6422

COLOR TV
Start 1972 in color
Rent or rent to own
As low as $20 per month
ZENITH
FLEETWOOD
HITACHI
PANASONIC
PHILCO FORD
ADMIRAL
Immediate city wide delivery.
CALL NOW 385-3435
24-hour service
MAIS FURNITURE
1821 COOK

RENT OR RENT
TO OWN
Rent a 1971 color or black and white TV, Zenith or Electrohome. Lowest prices in town.

CITY CENTRE TV
3970 Shelbourne
University Heights Mall
477-6971 658-8385

DOWNTOWN HEADQUARTERS
FOR
AMPEX
ELECTROHOME
HITACHI
RCA
ZENITH

SALES—SERVICE—RENTALS
KENT'S LTD.
742 FORT 383-7104, 383-3513

FOR YOUR FAMILY

Philco 3-way stereo, 25" color, AM-FM conbination, $649. Many good used 3-way TV-radio stereo combinations at various prices. Kent's Ltd., 742 Fort, 383-7104.

STEREO COMPONENT SYSTEM, Grundig turntable, Telefunken AM-Fm 2-band short wave tuner-amplifier, 24 Wtt. Ams. Pr. Chnl, A and R Speakers, 2 six inch 1 tweeter pr. side. 1 year old, paid $600, asking $350. Phone 477-9167 after 4.00.

PANASONIC COLOR TV
Continental Home Supply
851 Johnson 386-2450

PHILCO COLOR TV
Continental Home Supply
851 Johnson 386-2450

MOTOROLA COLOR TV
Continental Home Supply
851 Johnson 386-2450

SYLVANIA COLOR TV
Continental Home Supply
851 Johnson 386-2450

TV RENTALS
FROM $7.00 PER MONTH
A reliable rental service
MAIS FURNITURE
1821 Cook St. 385-2435

SPECIAL
Garrard Zero 100 base cover with Sure M-93-E cartridge $169.95
CAV ELECTRONICS LTD.
758 Yates 388-6564

SALES—SERVICE—TV RENTALS
AUTHORIZED PHILIPS DEALER
ELECTRON
100 W. BURNSIDE RD. 383-5432

BEAUTIFUL 55-WATT TELEFUNken AM-FM stereo S.W., tuner-amplifier $220, cost $330; also speakers. Anytime 386-3976.

GREGG'S TELEVISION
AND RADIO SERVICE — 658-5487
Guaranteed repairs
Gov't Certified Technician

FM STEREO RECEIVER AMPlifier, 15 watts RMS per channel, plus speakers. 383-3877, 479-2697.

19" DENON COLOR T.V. WITH base. Working order. $175. 477-3388.

DYNACO FM3 STEREO TUNER. First $79 takes. 477-8302.

99 GROCERIES, MEAT AND PRODUCE

FIRBANK FARM
1180 ROYAL OAK
Fresh Vegetables and Eggs
Open Daily 9 a.m. - 5:30 p.m.

APPLES, APPLES, APPLES
Tons of apples and pure apple juice at Saanich Orchards, off Stelly's X Road. Phone 652-2009.

WESTERN MEATS
"Freezer Meat Specialists"
3553 Happy Valley Road
478-1621 Eves. 478-2820

VICTORIA MEAT MARKET
S-T-R-E-T-C-H-E-S your food dollar
625 JOHNSON STREET

ALBERTA MEAT MARKET
Special — Hind Quarters 75c lb.
1811 COOK ST. 383-3012

WILLIAMS QUALITY MEATS
Bar-B-Que Chickens, $1.29 ea.
795 Fort St. 384-1613

Grain fed beef sides, 53c lb. 652-1882.

99 GROCERIES, MEAT and PRODUCE

THE B. WILSON CO. LTD.
MEAT DEPARTMENT

VARIETY MEAT PACKS
25 lb. $21.95
50 lb. $35.95
100 lb. $69.50

TOP RED BRAND BEEF
Cut and wrapped — Sides 71c lb.

FREE LOCKERS AVAILABLE
Budget Terms, 100% guaranteed

Open Monday-Friday, 8-5
536 HERALD ST. 382-3444

HARVEY'S MEATS
2709 Quadra 383-2031
Home Cured Hams 59c lb.
Fresh Pork Picnics
(Ideal for roasting) 39c lb.
Standard Sides of Beef 73c lb.
Sides of Pork 45c lb.

SHOP AT "THE WAREHOUSE" Wholesale Food Distributors, 47 Songhees Rd., first turn left — 100 yards past the Johnson St Bridge. Open daily, 9 to 9; Sat. til 6 p.m.

KING APPLES, 30 LBS., $2.50. 6447 West Saanich Rd., 652-2863.

100 MISCELLANEOUS FOR SALE

GREAT USED BUYS

Fleetwood Hi-Fi stereo radio TV combination. New picture tube.
1 year warranty $259

Fleetwood radio, automatic record player, TV combination $199

Used TVs from $29.95

1 only Admiral 23" color TV, with wood cabinet, modern styling. A great buy. $349.95

30" automatic electric ranges. Good working condition, priced from $89.95

24" Standard electric range, $39.95

Refrigerators 6 cu. ft., McClary $29.95

De luxe 13 cu. ft. 2-door Zero Zone Freezer and automatic refrigerator, like new condition, only $150

MAIS FURNITURE
1821 Cook St.
385-2435

CONTINENTAL
HOME SUPPLY
have now opened a
Contract Department
featuring:
BURLINGTON
HARDING
SHNIER
CARPETS
under the supervision
of Mr. Art Johnston
"BY APPOINTMENT
ONLY" — 386-2459

MEL'S MEL'S MEL'S MEL'S

Students desk $16.50
Chest of drawers $12.50
Naugahyde recliner $65.00
Apt. size fridge $29.50
30" Viking range $75.00
Portable record player $19.50

ALSO

Many other household items at

MEL'S BARGAINS
823 Pandora Ave. 384-3152
Opposite B.C. Hydro

MEL'S MEL'S MEL'S MEL'S

SNOW SHOVELS
Has large scoop with wooden "D" handle $3.95
ICE CHIPPERS
Sharp metal blade with long wooden handle, great for chipping ice off the steps, sidewalks, etc. $3.69
SPENCER'S STORES LTD.
1110 Gov't St. "Downtown"

INTERNATIONAL PICKUP BOX — 2 pickup canopies. Telephone type service box for pickup. Army Jeep trailer, John Deere tractors 8 H.P. full line of implementn, snow blowers and chain saws.
VICTORIA JEEP
Hillside at Rock Bay

1 TEAK DINING ROOM SUITE, custom designed and built by well known craftsmen, table seats 12 with 5 chairs included. Also 2-piece living room suite with carpet, and bedroom furniture, one Philco 14 Cu. Ft. fridge, almost brand new, washing machine, and 7-drawer desk. Phone after 4:00, 477-9167.

UPHOLSTERY
REMNANTS
Assorted yardage, fabrics and vinyls. Drastically reduced prices to clear.
GREGG MANUFACTURERS
of fine upholstered furniture.
401 David at Turner 388-7365

RUGS LOOK "NEW." IT'S SO easy with RUG-MATE stain removing rug shampoo. Rent electric shampooer for $1.00, plus materials. Clark and Pattison, 760 Bay St. See our ad under Painters for other supplies

TAPPAN 30" PROPANE GAS cooker with clock timer and hood, 2 years old. Harvest gold. Excellent condition. $180 or nearest offer. Inquiries after 11 a.m., 478-3858.

10 GALLON AQUARIUM WITH accessories, $7. 18' drape track, $7. Royal standard typewriter and stand, $40. New meat grinder, $6. Call before 6 p.m., 477-5005.

START THE NEW YEAR RIGHT with a dependable Maytag washer and dryer or dishwasher from
BUTLER BROTHERS
1720 Douglas 383-6911
(OPPOSITE THE BAY)

TABLE SAWS, ONE 8" AND ONE 10", dune cycle with 5-horse motor, 6-month-old 8mm camera outfit, miscellaneous articles. 383-0663.

ALF BECKER AND SONS
SAW SHARPENING AND
SKATE SHARPENING
2981 Tillicum 384-6414

CANVAS TARPAULINS SALE
Largest selection, lowest prices
VICTORIA TENT and AWNING
831 Fisgard St. 382-5215

MILLS PAINT SALES

3172 DOUGLAS
383-8412

TWO 8 CU. FT. FRIDGES, $30 $15 Fawcett oil range, $35. Kelvinator automatic washer, $90. 656-4441 or 656-1228.

FOR SALE. SIX SHARES IN THE Racquet Club of Victoria $200. Please write Mr. R. Mosey, 1610 Redford St., Port Alberni.

ELECTRIC TRAIN SET HO, value $125, for $50. 22 2¼" snooker balls, 2 chipped, $10; 16 1¾" pool balls, $10. 386-0800.

FOR SALE: BOAM'S HISTORY of British Columbia, 1912. McDuffie's Books, Box 2009, Bellevue, Washington 98009.

DAVE TAYLOR DECORATING
Largest variety of wall coverings
579 Gorge E. CENTRE 384-1914

VIKING FRIDGE, WHITE 2-door frost free; 13 cu. ft.; as new, $150, 384-3102, after 5.

GOOD PRE-RECORDED CASsette, very inexpensive, $3 off. 382-3368.

CCM TACKABARRY SKATES, size 9, new blades, $25. 384-0253, after 6.

OUTDOOR INCINERATOR barrels, $4.50. Free delivery. 383-1328.

THE ROCKHOUND SHOP
All rock-hobby items and genuine stone jewelry. 850 Tolmie, 388-5341.

PRE HUNG DOORS, ALL SIZES, bi-folds, special prices. Phone anytime, 386-0286.

MANY SMALL ITEMS
Balance of household goods. Very reasonable. 383-3000.

100 MISCELLANEOUS FOR SALE

WOODWARD'S

—FURNITURE—

—CHESTERFIELD and CHAIR in rust, nylon cover, conventional style.
—$259.00—

—CHESTERFIELD and CHAIR, blue, green, tweed cover, 4-cushion, slim line.
—$199.00—

—2-pce. CHESTERFIELD, turquoise nylon cover, slim line.
—used, $129.00—

—5-pce. DINETTE.
—used, $49.95—

"MISCELLANEOUS" ITEMS

—BILLIARD cues, slightly warped, $1.88
—CUE container, $1.00
—BATHTUB (blue) damaged, $40.00
—PLAYPEN, $14.00
—Electric GRASS trimmers, $15.00
—Used TAPPAN range, coppertone, must be built in, $89.95

779 PANDORA AVE.
386-3322, Local 216, 219

JANUARY SPECIAL

Save 25 per cent on new bedroom suites plus a new mattress and box spring free. 2-pc. chesterfield suites $95.00 to $334.00, hide-a-beds $179.00 and $189.00, recliners $89.00, swivel rockers $99.00 and $115.00, convertos $78.50, studio couch $39.50, love seat $89.00, 5-pc. kitchen suites $27.50 to $49.00, 5 pc. rock maple dinette suite $199.00, china cabinets $49.00 to $159.00, desks $29.00 to $54.50, bunk beds $129.00, brass bed $49.00, 9x12 rugs $27.50 to $89.00, 9x15 nylon plus rug $89.00, 6x9 rugs $37.50, 2-door fridge-freezer $199.00, chests of drawers $24.50 to $69.00, dressers $22.50 to $79.00, cedar chest $59.00, electric heaters $11.95 to $39.00, artificial log fire $39.00, Admiral console TV $119.00 and many more items, all priced to sell. Come in and look around, all prices clearly marked.

PANDORA FURNITURE LTD.
NEW AND USED FURNITURE
1050 Pandora Ave.
383-6319

X X X X X X X X X X X

EATON'S

WAREHOUSE

STORE

749 VIEW ST.

Remember You Can
Budget Charge
Through Our
Customer's Accounts
Office, 3rd. Floor

X X X X X X X X X X X

LOST YOUR KEYS?
Burglar proof your home or business now! Have your lock combination changed. Locks, door chains, safes for sale.

PRICE'S SAFE AND KEY SHOP
847 Fort St. 384-6221

USED TYPEWRITERS
Clearance sale starts Monday. Heavier all steel portable, practically new $52.50. Reconditioned Rem. std. $78.50. Underwood standard 14" $88.50. Rem. portable, older heavier model. $34.50. Underwood standard, older model, beautiful condition, $42.50. See these at our used typewiter and repair branch, 709 Johnson, opposite Toronto Dominion Bank. (Free parking in the new Johnson Parkade). Bring your ticket for validation.
Type 'N Write
Phone 385-3112

DO YOU WANT
TO SAVE MONEY ON
FURNITURE — APPLIANCES
ROYAL FURNITURE
AND APPLIANCES
"THE BRIGHT RED
WAREHOUSE"
733 JOHNSON 388-9021

SEE THE NEW
TOSHIBA
ELECTRONIC OVEN

TILLICUM FURNITURE
and APPLIANCES
Hillside Shopping Centre
382-3331

PEOPLE'S TRADING POST

2510 Trans-Canada Highway
Open Sunday 1-6 p.m.
478-3933

"THE POST WITH THE MOST"

BASS AMP — 2 ACOUSTICALLY designed; power boxes with 4—100 watt 15" chrome dome P.S.C.'s, dyna, pre-amp, cords, and Espana semi-acoustic bass, all 1 year old. Phone 384-9515. Reasonable offers considered.

K-LUX ROOM DIVIDER PANELS can enhance your home, beautifully and inexpensively. Perfect for cabinet door panels, decorative plaques, etc. Industrial Plastics Ltd., 2105 Douglas.

ZOEL MINI-GREENHOUSES, metal planters and window boxes. Soil Screens, plant markers, metal seed flats, roof flashing made to order. Zoel Enterprises Ltd. 382-5321 anytime.

MAJOR APPLIANCE SERVICE
We service what we sell plus all other makes. Guaranteed work. Reasonable rates. PATTERSON APPLIANCE SERVICE, Div. of C. Tayler Ltd., 383-2324.

CHAIN SAWS
McCullock—Lombart
Sales and Repairs
VIC. LAWNMOWER HOSPITAL
834 Johnson 386-8338

A.B.C. ELECTRIC — 382-7221
New and rebuilt appliances, vacuum cleaners, polishers, etc. One-year warranty. Good selection. Reasonable prices. 821 Fort.

KITCHEN RANGE, $40; 3 DOORS, $5 each. Oil drum and stand, $10; 70-amp electric braker service, $30. Kitchen sink, $3; bathroom sink and faucets, $4. 384-9633.

IS THERE SOMETHING YOU want to sell? The Poor House, 510 Fort, is now accepting goods on consignment. 384-0591, 9-6 or 6-9, 592-7714.

THOR POWER TROWEL, WHIteman power buggy, 10 Glue Lam beams, 1 Bostich T-nailer, and compressor, Prince Upright Grade piano. 385-5293

JOHN DEERE SNOWTHROWERS John Deere 8 h.p. tractors, with snow plows, chain saws, VICTORIA JEEP, Hillside at Rock Bay.

STORM WINDOWS—CONTINUOUS gutters. B.C. Aluminum 479-3232.

100 MISCELLANEOUS FOR SALE

SIMPSONS-SEARS

LAWNMOWER AND

OUTBOARD MOTOR

TUNE-UP

and REPAIR SERVICE

Winter Special

HAND Mower Sharpening $5.95

ROTARY mower — tune-up and sharpening $12.95

REEL power mower tune-up and sharpening $17.95

REEL power mower sharpening (only) $9.95

ELECTRIC mower — Checked and sharpened $9.95

All Parts Required
Are Extra

Call 388-9111 for
FREE PICKUP
WINTER STORAGE and
SPRING DELIVERY

SIMPSONS-SEARS
GUARANTEE
Satisfaction or
Money Refunded

COMPANY FOR
THE HOLIDAYS?
and your floors
LOOK TERRIBLE!

CARPET an entire living and dining room (average size) with beautiful
2-TONE NYLON SHAG
FOR $200
(underlay and labor included)

90 Days to pay with NO INTEREST

MANY OTHER CARPETS
AT SIMILAR SAVINGS

—CARPET TREND—
"FREE ESTIMATES"
185 Langford St. 386-7501

(just across Bay St. Bridge in Vic West)

Open till 9 p.m. until Xmas

THE TRADERS
WAREHOUSE

Electric ranges	$9.95 up
Vanity dressers	$19.95 up
New 9-drawer chest	$64.95
Easy washer	$39.95
Brown davenport and chair	$59.95
Brown 3 piece sectional	$49.95
End and coffee tables	$9.95 up
Gold rocker	$29.95
New tri-lite lamp. Reg. $100	NOW $57.50
2-pce. green chesterfield suite	$129.95

715 FINLAYSON 388-6264

Sale Still Continues
SAVE $20.00

Arrived too late
for Christmas

Famous label better suits.

Fine quality pure wool worsteds.

$58.31

LES PALMER LTD.
714 View 382-2825

TWO NEW MATCHING TABLE lamps, white and gold. 383-4332.

STILL ONLY $3.95 FOR 12 LB. jar Babe's Honey, 1698 Lansdowne.

WESTINGHOUSE PORTABLE dishwasher, $130. 388-6015.

103 MISCELLANEOUS WANTED

ABEL TRADING
WINTER HOURS
Closed Thurs. 23rd.
Re-Open Monday 27th
BEER BOTTLES, 25c DOZEN

Most pop cans 2c each. Batteries, 90c each. No. 1 copper 32c lb., brass 20c lb., rads 20c lb., lead 8c lb; local wine, pop, liquor and junk bottles bought. We buy and sell all bottles and jars. 422 John St., 388-6541.

HOUSEHOLD EFFECTS WANTED

By the houseful or individual piece. Phone for our evaluation before you trade or sell your belongings.

ALADDIN'S COTTAGE LTD

478-6042

THANK YOU

MONEY IN A HURRY
CASH LOANS on tools, guns, musical instruments, cameras. We BUY also WEAPONS, INSTRUMENTS, etc., for READY CASH

B-J TRADING CENTRE
OPPOSITE Pet Shop
617 Johnson St. Tel. 383-9512

SIDNEY BARGAIN HOUSE
We pay top prices for goods of all descriptions, from a handful to a house full. Furniture, tools, appliances, glassware, dishes, etc. Our specialty is antiques. 2372 Beacon Ave., Sidney, 656-3621.

GUNS GUNS GUNS

Instant Cash
ROBINSON'S
1307 Broad 385-3429

NEED CASH?
Cash paid for good tools, cameras, all types of musical instruments. What have you? Island Trading, NOW AT 630 JOHNSON ST., just down from Douglas.

THE SALVATION ARMY
Needs your re-useable clothing, furniture and household goods. "Help us to help others". Family Thrift Stores, Victoria, Sidney and Langford. For pickup 386-3295.

CASH PAID FOR USED CAMeras, accessories, darkroom supplies.

—TRY US —
ELECTRIC EYE
1006 Broad 386-0333

SQUARE DEAL BUYS
Beer Bottles—25c Doz.
Copper, brass, radiators
383-1221 1126 Hillside 383-1601

WE BUY YOUR FURNITURE, household goods, pictures, tools, etc. Best cash prices. 386-0462.

SPOT CASH
For good furniture-appliances
ROYAL FURNITURE 388-9021

GOOD BOOKS ALWAYS BOUGHT
HAUNTED BOOKSHOP
845 Fort 382-1427

WANTED: OLD PIANO FOR rumpus room, any condition. 477-3918.

CASH FOR COMICS, POCKET books, magazines. 385-3670, mornings.

WANTED — MOBILE HOME OIL furnace in good condition. A. McLennan, RR3, Duncan. 748-1523.

CANOPY FOR SMALL TRUCK, also fishing rod, 477-4505.

STUDENT NEEDS OLD TV'S. Will haul away free. 386-0710.

HIDE-A-BED. HOLLYWOOD BED. 386-1629 evenings and Holidays.

FRIDGES, FREEZERS BOUGHT. 384-7813. All-Temp.

CASH FOR GUNS, PISTOLS AND rifles 383-6224.

WANTED: OLD CLAY BRICKS, 100 or more. 479-7734.

103 MISCELLANEOUS WANTED

LUNDS
AUCTIONEERS
APPRAISE AND BUY FOR CASH
926 FORT 386-3308

FAMILY TRADING LTD.
Cash for furniture, tools, appliances, guns, etc.
731 Goldstream 478-5631
Mon. - Fri. 9 a.m. - 6 p.m.
Sun. 1-5 p.m.

KILSHAW'S
AUCTIONEERS
Buy — Sell — Appraise
1115 Fort 384-6441

109 MISCELLANEOUS TO RENT

RENT TO OWN
NEW SEWING MACHINES
Domestic and industrial
SAWYER SEWING CENTRES
840 Fort St. 388-6228

115 SWAPS

'65 TURBO CORSA. DRIVE train completely rebuilt to SCCA Specs. Forged pistons; Metallic brackes. Roll bar. Positraction. New paint. A-1 condition with many extras. Will trade for good sports car or sell to best offer. 384-6317.

HAVE GOT 23" BLACK AND white combination TV stereo-radio; swap for 4'x8' pool table, value $250. 477-5917.

1966 305 YAMAHA FOR SALE OR swap. 478-7647.

117 ANTIQUES

KILSHAW'S
Buy for Cash
Appraise for all purposes
1115 Fort 384-6441

ANTIQUE AUCTION
Consign now for this sale in late January. LUNDS, 926 Fort St., 386-3308.

CASH FOR ANTIQUES AND OLD things. Bygones 1034 Fort. 383-8025.

120 GARDEN SUPPLIES

Fertilizer

FREE MANURE, OAKS POULTRY Farm 880 Downey, Sidney 656-2485.

SIDNEY DUCK FARM, 656-4412. Duck manure, 60c bag, delivered.

Garden Needs

ATTENTION GARDENERS. IT'S THAT TIME AGAIN. Shop at Buckerfields for the following: Metal Hudson and Technoma sprayers. Also a large variety in plastic Super-sprayers in various sizes. Come and see our Chemical room with the largest selection in town for lime and sulphur, dormant oil, Copper spray, etc. etc. You name it, we have it at Buckerfields, 506 Pandora Ave., 384-7181.

Plowing, Rotovating and Cultivating

COOPER'S TRACTOR SERVICE
Gardens, yards tractor, rotovated, plowed, cultivated and levelled. [illegible] 382-9316.

CENTRAL SAANICH TRACTOR
Rotovate, plow, cult., level, etc. Loader and post holes. 652-3306.

C. STARCK, ROTOVATING, brush and grass cut, post holes, etc., loading and hauling. 479-3157.

DON'S TRACTOR SERV.CE
Rotovate, plow, cultivate, mow loader and truck blade. 477-3913

Top Soil, Rocks and Fill

REALLY GOOD TOP [illegible] CONTACT [illegible]
NURSERIES, 384-6943

NO. 1 TOP SOIL, CLEAN FILL, blasted rock. O.K. Trucking Co. Ltd., 386-3414.

125 PETS AND SUPPLIES

COLORED BULL TERRIER, male dog puppy, 4½ months, registered, had shots. Show prospect, $100 or nearest offer. One male Pekinese, 1-year-old, registered. $75. Can be seen at 1230 Rockland. 384-7370.

MAYDON KENNELS
Registered miniature poodle puppies, white or black, $100. Terms $25 monthly. Stud service available. 743-2493 Duncan.

A.K.C. REGISTERED, WHITE miniature poodle puppies, excellent quality. Puppy shots and wormed. Terms. 382-8694.

PUREBRED BIRD PUP. RARE Hungarian Vizsla. Affectionate. Good with children. 3 months. $100. 386-7845.

BRITTANY SPANIEL AVAILable for stud, 3 years old. Eastern strain. Champion stock. 383-6493.

CHIMO DOG OBEDIENCE CLUB, classes starting January 12, near Woolco, 479-2629 or 652-3030.

BARKERS PET SHOP AND PET Beauty Parlor, 615 Yates, St., Phone 386-0812.

LOVELY MALE PUG PUPPY. Registered. Phone afternoons, McCoy, 479-7301.

REGISTERED BLUE-EYED SIberian Husky puppies. Mrs. Reed, Box 787, Parksville, 248-6832.

PUPPIES: PUGS AND PEKINgese. Deposit will hold. Cobble Hill 743-2701.

VERY KIND COUNTRY HOME wanted for 9-month-old German Shepherd. 385-5076.

POODLES CLIPPED. FREE PICKup Toy Apricot poodles for sale. 478-3653.

PUREBRED DACHSHUND PUPpies, $65 and $75. 658-5735 after 6 p.m.

2 YOUNG KITTENS DESIRE good home, 1 male, 1 female. 382-9559.

WANTED: KITTEN FOR GOOD home, not over 4 months. 384-0740.

2 WHITE MALE MINIATURE poodles, as pets, $50. 656-4765.

SPANIEL CROSS PUPS. 7 weeks old. 383-4558.

PUREBRED PALOMINO RABbit, 6 weeks. 598-1926.

3 SAMOYED CROSS PUPPIES. 7 weeks old. Reasonable. 656-4359.

125 PETS AND SUPPLIES

PUSSY CATS
AND PUPPY DOGS

We have home-like boarding facilities for dogs and cats of all sizes. We have puppies and kittens for sale to good homes, and we also have families wanting kittens and puppies.

Q KENNELS
(formerly Quandeha Kennels)
478-2397

ONE SHOW QUALITY WHITE miniature poodle male, $200. One beautiful white pet male, $150. Sired by CH. Camberle's Tiger Rag. Exquisite pocket size toy poodles. Silver, $150 each. Male small miniature, silver, $100. Reg. Tatfoed and shots.

POMPANO KENNELS (Reg'd)
RR No. 3, Nanaimo
Ph. 754-5848

PUPPIES FOR SALE, $3
478-2653

127 CHICKS, POULTRY, HATCHING EGGS, SUPPLIES

BANTAMS, LAYING HENS, rooster baby chicks, $1 each. 652-1868.

128 LIVESTOCK SUPPLIES AND EVENTS

PREPARE FOR SPRING SHOWS. Available now, Blaze Sham, registered thoroughbred. Chestnut gelding, 16 hands. Has been shown. Ribbons in Road Hack. Gentle, family horse, but needs experienced rider. $425. Call 592-6191.

ECHO VALLEY FARM TRAINing show postponed to January 9. Entries to be received by January 7. 479-2727.

HEREFORD COWS WITH 6 week old heifer calf. Hereford cross cow due end of January. 479-5426.

BAY MARE, 14 HANDS. GOOD trail horse, $150. Parksville. 248-3429 evenings.

WEEK-OLD HOLSTEIN BULL calves. Fresh milk cows. Oat straw, 652-2019.

BARN FOR SALE, DISMANTLE, take away, best offer. Very cheap. 478-3091.

FEEDER PIGS
743-2415 Cobble Hill.

130 HEAVY EQUIPMENT AND MACHINERY

CASE 530 WITH LOADER AND 14 ft. backhoe $4500
Case 580 with loader and 14 ft. backhoe, ready to work $7900
BUTLER BROS.
Keating Cross Rd.
652-1121 Eves. 479-7481

18-TON TIMKEN AXEL AND spring assembly with 20-inch wheels; 10.00x20 in. truck tire chains; spicer P.T.O., 2 speeds forward, 1 reverse and controls; auxiliary transmission, Brown Lipe No. 6031. 478-4611.

PATRICK FORK LIFT, 16,000 LB. capacity. In top condition. 479-4723, 1894 West Burnside Road.

1968 CASE 580 DIESEL BACKHOE 18" and 24", buckets, great condition, $7500. 477-4227.

135 FARM IMPLEMENT

8 TON TAADEM TRAILER, CASE backhoe, 3 buckets, M.F. Tractor, baler, mower, scraper, cultivator, post hole digger, raker, brush cutter; seeder, 1,000 ft. irrigation pipe, reasonable for the lot. 479-4067 or 479-2092.

FLAG LINER TRAILERS FOR hay, machinery or horses, up to 12,000 lbs. John Deere tractors and Farm Machinery Sales and Service. Victoria Jeep, Hillside-Rock Bay.

[illegible] FOR SALE

1968
CAMARO HARDTOP

V-8, automatic, power steering, power brakes, radio, plus many more factory options. Finished in a beautful Buttercup yellow with matching black interior. Low mileage. Full history supplied.

Remember at METRO all reasonable offers will be accepted.

METRO TOYOTA LTD.
624 Finlayson
386-3516

X X X X X X X X X X X X X
RM RM RM RM RM RM RM RM
X X X X X X X X X X X X X

EXCEPTIONAL SEDANS!

'67 AMBASSADOR sedan, 343, V-8, automatic, power steering and brakes, radio, etc.
Exceptional $1677

'67 DODGE Polara 4-dr. std., 6, radio.
Exceptional $1277

'67 THUNDERBIRD, 4-Dr., loaded, luxury.
Exceptional $2977

REG. MIDGLEY'S
736 Cloverdale Ave. 385-8756

X X X X X X X X X X X X X
RM RM RM RM RM RM RM RM
X X X X X X X X X X X X X

'65 VOLKSWAGEN 1500, RADIO heater, good tires, $700. 478-4031.

1959 CHEV IMPALA, TESTED. 384-2202 or 383-7769.

1970 MALIBU 2-DOOR HARDTOP, 307. Offers. 386-8553.

'57 DODGE ROYAL SOUND transpo. Offers. Greg, 386-8424.

VOLKS VAN, TESTED. GREAT shape. Dave Brownell, 386-8424.

TAKE OVER PAYMENTS ON good repossessed cars. 382-3567.

Winning Contract

By HOWARD and BEE SCHENKEN

Vul: None

NORTH
♠ Q 7 6 4 3 2
♡ A
◇ A 4 2
♣ A 8 3

WEST
♠ K J
♡ J 10 9 4 2
◇ Q 9 6
♣ Q 10 4

EAST
♠ -
♡ K Q 8 7 6 5 3
◇ 10 8 5
♣ 9 7 6

SOUTH (D)
♠ A 10 9 8 5
♡ -
◇ K J 7 3
♣ K J 5 2

The bidding:

South	West	North	East
1 ♠	Pass	3 ♣	Pass
4 ♣	Pass	4 NT	Pass
5 ◇	Pass	5 NT	Pass
6 ♡	Pass	6 ♠	All pass

Opening lead: Jack of ♡.

"Really, Holmes! My misfortunes are quite fantastic. Just look at this hand. I suppose you'll say I should have made it.

"West led a heart on which I discarded a club. I then led a trump from dummy, East, to my annoyance, showing out.

"I put on the ace and exited with a trump to the king, leaving West endplayed.

"West exited with a club, and I thus avoided losing a club trick. However, I was eventually obliged to take the diamond finesse for my contract it lost, of course. Rotten luck, what?"

"My dear Watson, the case presents one or two unusual features and it is not altogether surprising that you failed to solve it. You should, of course, have ruffed dummy's ace of hearts at trick one!

"You cannot afford to discard either your long diamond or your long club, since either may be a potential winner, and therefore you should ruff the ace.

"You then lay down the ace of trumps, exit with a trump, as before, and are bound to make the contract.

"If West exists with a club, you take four club tricks and discard a diamond from dummy. If he exits with a diamond, you take four diamond tricks and discard a club from dummy.

"Finally, if West elects to exit with a heart, giving you a ruff and discard, you again establish one of your minor suits without loss. Elementary, my dear Watson."

(A Bell-McClure Syndicate Feature)

...PETS AND SUPPLIES

PUSSY CATS AND PUPPY DOGS

...have home-like boarding facilities for dogs and cats of all sizes. ...have puppies and kittens for ...to good homes, and we also ...families wanting kittens and puppies.

Q KENNELS (formerly Quandelia Kennels) 478-2397

...E SHOW QUALITY WHITE miniature poodle male, $200. One beautiful white pet male, $150. ...ed by CH. Camberle's Tiger ...g. Exquisite pocket size toy poo...s. Silver, $150 each. Male small miniature, silver, $100. Reg. Tat...d and shots.

POMPANO KENNELS (Reg'd) RR No. 3, Nanaimo Ph. 754-5848

PUPPIES FOR SALE, $3 478-2653

...CHICKS, POULTRY, HATCHING EGGS, SUPPLIES

BANTAMS, LAYING HENS, ...oster baby chicks, $1 each. ...-1868.

...LIVESTOCK SUPPLIES AND EVENTS

PREPARE FOR SPRING SHOWS. Available now, Blaze Sham, registered thoroughbred. Chestnut gelding, 16 hands. Has been shown. ...bons in Road Hack. Gentle, family horse, but needs experienced rider. $425. Call 592-6191.

...HO VALLEY FARM TRAIN... show postponed to January 9. ...tries to be received by January ...479-2727.

HEREFORD COWS WITH 6 ...ek old heifer calf. Hereford ...ss cow due end of January. ...-5426.

...Y MARE, 14 HANDS. GOOD ...l horse, $150. Parksville. ...-3429 evenings.

...EEK-OLD HOLSTEIN BULL ...ves. Fresh milk cows. Oat ...aw. 652-2019.

...RN FOR SALE, DISMANTLE, ...e away, best offer. Very cheap. ...-3091.

FEEDER PIGS 743-2415 Cobble Hill.

...HEAVY EQUIPMENT AND MACHINERY

...SE 530 WITH LOADER AND 14 ...backhoe $4500
...se 580 with loader and 14 ft. ...ckhoe, ready to work $7900
BUTLER BROS. Keating Cross Rd.
...2-1121 Eves. 479-7481

...TON TIMKEN AXEL AND ...ing assembly with 20-inch ...eels; 10.00x20 in. truck tire ...ains; spicer P.T.O., 2 speeds ...ward; 1 reverse and controls; ...xiliary transmission, Brown Lipe ...6031. 478-4611.

...TRICK FORK LIFT, 16,000 LB. ...pacity. In top condition. 479-...3, 1894 West Burnside Road.

...8 CASE 580 DIESEL BACKHOE ...and 24", buckets, great condi...n, $7500. 477-4227.

...FARM IMPLEMENT

...TON TAADEM TRAILER, CASE ...ckhoe, 3 buckets, M.F. Tractor, ...er, mower, scraper, cultivator, ...t hole digger, raker, brush cut...; seeder, 1,000 ft. irrigation ...e, reasonable for the lot. ...-4067 or 479-2092.

...AG LINER TRAILERS FOR ...y, machinery or horses, up to ...000 lbs. John Deere tractors and ...rm Machinery Sales and Ser...e. Victoria Jeep, Hillside-Rock ...y.

...FOR SALE

1968 CAMARO HARDTOP

...8, automatic, power steer...g, power brakes, radio, ...us many more factory op...ons. Finished in a beautiful buttercup yellow with matching black interior. ...w mileage. Full history ...pplied.

...emember at METRO all ...asonable offers will be accepted.

METRO TOYOTA LTD.
624 Finlayson
386-3516

X X X X X X X X X X X X
RM RM RM RM RM RM RM RM
X X X X X X X X X X X X

EXCEPTIONAL SEDANS!

...AMBASSADOR sedan, 343, V-8, automatic, power steering and brakes, radio, etc. Exceptional $1677

...DODGE Polara 4-dr. std., 6, radio. Exceptional $1277

...THUNDERBIRD, 4-Dr., loaded, luxury. Exceptional $2977

REG. MIDGLEY'S Cloverdale Ave. 385-8756

X X X X X X X X X X X X
RM RM RM RM RM RM RM RM
X X X X X X X X X X X X

...VOLKSWAGEN 1500, RADIO ...ter, good tires, $700. 478-4031.

...CHEV IMPALA, TESTED. ...2202 or 383-7769.

...MALIBU 2-DOOR HARDTOP, Offers. 386-8553.

...DODGE ROYAL SOUND ...nspo. Offers. Greg, 386-8424.

...LKS VAN, TESTED. GREAT ...pe. Dave Brownell, 386-8424.

...KE OVER PAYMENTS ON ...d repossessed cars. 382-3567.

...Contract

...CE SCHENKEN

NORTH
♠ Q 7 6 4 3 2
♡ A
♢ A 4 2
♣ A 8 3

...9 4 2 ... 6 ... 4

EAST
♠ -
♡ K Q 8 7 6 5 3
♢ 10 8 5
♣ 9 7 6

SOUTH (D)
♠ A 10 9 8 5
♡ -
♢ K J 7 3
♣ K J 5 2

...dding:

...	West	North	East
	Pass	3♣	Pass
	Pass	4 NT	Pass
	Pass	5 NT	Pass
	Pass	6♠	All pass

...g lead: Jack of ♡.

...what?"

...presents one or two un...gether surprising that you ..., of course, have ruffed ...one!

...ard either your long dia... either may be a potential ...ruff the ace.

...ce of trumps, exit with a ...to make the contract. ...you take four club tricks ...ummy. If he exits with a ...tricks and discard a club ...

...exit with a heart, giving ...ain establish one of your ...tary, my dear Watson."

...icate Feature)

150 CARS FOR SALE

ENSIGN
CHRYSLER-PLYMOUTH
DOWNTOWN
YATES at COOK

FREE
with every used car
advertised
TWO
new snow tires
and
antifreeze
to
20 degrees below

'65 FORD Fairlane 4-door sedan, V-8 motor, automatic, custom radio.
SALE PRICE $1195
No down payment
36 payments of $43

'66 MERCURY Parklane 4-door hardtop, V-8, automatic, power steering, brakes, radio, power windows.
SALE PRICE $1495
No down payment
36 payments of $53

'67 CHEVELLE 400 sedan, automatic transmission, custom radio.
SALE PRICE $1395
No down payment
36 payments of $49

'67 PLYMOUTH Fury II 4-door sedan, V-8 motor, automatic, power steering, custom radio.
SALE PRICE $1495
No down payment
36 payments of $53

'68 FORD custom 4-door sedan, V-8 motor, automatic transmission, custom radio.
SALE PRICE $1695
No down payment
36 payments of $59

'68 BUICK LeSabre 4-door hardtop, V-8 motor, automatic, power steering, power brakes, custom radio, bucket seats, console, vinyl roof.
SALE PRICE $1995
No down payment
36 payments of $70

'68 CHEVROLET Impala super sports hardtop V-8 motor, automatic power steering, brakes, custom radio, bucket seats and console, vinyl roof.
SALE PRICE $1995
No down payment
36 payments of $70

'68 CHRYSLER Newport 4-door sedan, V-8 motor, automatic, power steering, power brakes, custom radio.
SALE PRICE $2095
No down payment
36 payments of $73

'69 DODGE Coronet 4-door sedan, V-8 motor, automatic, radio.
SALE PRICE $1995
No down payment
36 payments of $70

'69 VALIANT V100 4-door sedan, automatic transmission, custom radio, vinyl roof.
SALE PRICE $2295
No down payment
36 payments of $81

ENSIGN
CHRYSLER-PLYMOUTH
DOWNTOWN
YATES at COOK
OPEN WEEKDAYS TILL 9 P.M.
386-2411

60 ENVOY, TESTED. GOOD tires and runs well. $195. 383-4949, after 6 p.m.

'69 EPIC, 18,000 MILES. PHONE 478-7647.

'59 VOLKSWAGEN 384-5267

'66 VOLKSWAGEN FOR SALE. 478-5413, after 5 p.m., 383-8017.

1960 MERCEDES 220 SB, $1495. 592-1615.

XXXXXXXXXXXXXXXXX
X PETER POLLEN FORD X
XXXXXXXXXXXXXXXXX

WHER YOU BUY WITH CONFIDENCE

'71 GALAXIE 4-door sedan, automatic transmission, power steering, power brakes, radio $3395

'71 PINTO 2-door, automatic transmission, radio $2095

'68 PLYMOUTH Roadrunner. 4-speed, radio $1995

'70 MUSTANG Grande de luxe equipped, V-8 automatic, radio, power steering. Vinyl top and many extras $3195

'71 MAVERICK 2-door sedan, economy six, automatic, radio, power steering, 800 miles $2795

'69 BEAUMONT De Luxe sedan, V-8, automatic, radio $2095

'71 GALAXIE 2-door hardtop, automatic, power steering, power brakes, radio, low mileage $3495

'69 CORTINA sedan, 1600 $1295

'67 FALCON station wagon, V-8, automatic, radio $1495

'71 TORINO 4-door sedan, automatic, power steering, power brakes, radio. Only 8000 miles $3395

'71 DATSUN 1200 sedan. Like new $1795

'67 GALAXIE 2-door hardtop, automatic, power steering, power brakes, radio, blue $1795

'65 CHEVROLET sedan. Economy 6 cylinder $895

'64 DODGE sedan, automatic $595

'63 PONTIAC sedan, 6 cylinder, automatic, radio $595

TRANSPORTATION SPECIALS
'61 FORD sedan $388
'60 CONSUL $288
'61 MONARCH $388
'62 COMET sedan $488

ALL SOLD WITH 7-Day MONEY BACK GUARANTEE

XXXXXXXXXXXXXXXXX
X CORTINA CAR CENTRE X
XXXXXXXXXXXXXXXXX

QUADRA and YATES

'71 DATSUN 1200 sedan. Like new $1795

'71 CAPRI 2000, 4-speed, radio, 5000 miles $2895

'67 AUSTIN 1100 sedan. Automatic $995

'68 AUSTIN 1100 sedan $1195

'69 CORTINA 2-door sedan $1295

'71 PINTO 2-door sedan. Automatic, radio $2095

CORTINA CAR CENTRE
(Div. of Peter Pollen Ford)
Yates at Quadra 384-5555

65 AUSTIN MINI
Van. One owner
$595

METRO TOYOTA
Sidney Division
2360 Beacon Ave.
Joe Fletcher
Leo Lodders
Bus. 656-4311
Res. 479-6427

AIR CONDITIONED

BE A SPORT (It costs no more)

'70 MUSTANG — 2-door hardtop, immaculate condition, 390, V-8, automatic, Power steering and brakes. $2895

'66 METEOR S-33 Marauder, Full power, bucket seats, spotless $1695

WILLE MOTORS LTD.
Quadra at Pandora 382-5333

'47 FORD PICKUP, PASSED test, rebuilt flathead 8. $200. 382-0272.

'58 FORD STATION WAGON, heater, radio, near new motor. Offers. 479-2715.

1955 BUICK 4-DOOR SEDAN. Good condition, tested. $125. 2713 Cavendish.

MUST GO. 1966 BEAUMONT. A-1 condition. 42,000 miles. Evenings 384-4647.

SUNBEAM ARROW 1969; AUTOMATIC, very good condition. Phone 478-5...

LATE 1971 TOYOTA COROLLA Mach II station wagon. 4800 miles. Must sell by Thursday. 656-1079.

1966 PLYMOUTH 2-DOOR, 318. Best offer. Phone 386-1875, 3318 Wascana.

XXXXXXXXXXXXXX
XXX CORNELL "CHEVROLET COUNTRY"
XXXXXXXXXXXXXX

"PUTTING YOU FIRST KEEPS US FIRST"

1970 OLDSMOBILE Cutlass 2-door hardtop, V-8, fully power equipped $3195

1969 DODGE Coronet sedan, V-8, automatic $1695

1969 VAUXHALL Viva sedan $1295

1969 CORTINA sedan, 4-speed, radio $1695

BUYER BENEFITS !!!
—Free exchange privilege.
—2-year written warranty with every car.
—Take it to your favorite mechanic.
—All cars Gov't Tested.
—100% Financing.
—All winterized.

1968 MUSTANG Fastback, V-8, automatic, radio. $1995

1967 IMPALA 2-door hardtop, V-8, automatic, power steering and brakes, radio $1995

1967 METEOR sedan, V-8, automatic, power steering and brakes, radio $1795

1966 BUICK Wildcat 4-door hardtop, fully power equipped including windows $1695

1966 SUNBEAM Alpine convertible, radio $1195

1966 RAMBLER 770 sedan, 6 cylinder, automatic, power steering, radio $995

1966 CAPRICE station wagon, V-8, automatic, power steering and brakes $1895

1962 VOLKSWAGEN coach, radio $695

1961 FALCON sedan, 6 cylinder, radio $395

CORNELL
"CHEVROLET COUNTRY"
3050 DOUGLAS STREET (Opp. Mayfair)
385-5777 — till 9 p.m.

We can't guarantee
You a Happy
New Year ! ! !
But do guarantee
You'll be happy
With any
Used car
You buy from
THREE POINT MOTORS
GOV'T AT HILLSIDE
385-6737

1969 MUSTANG

Fully equipped with V-8 automatic. Premium unit loaded with factory options. Two to choose from.

Priced to Sell

Remember at METRO all reasonable offers will be accepted.

METRO TOYOTA LTD.
624 Finlayson
386-3516

1971 CHRYSLER NEWPORT 4-door hardtop. Winchester grey. 8,000 miles. Fully powered. Replacement cost $5700. Make an offer to National Motors, 384-8174.

1966 VW BEETLE, DE LUXE model. Excellent condition. 2 new snow tires. Radio. After 6, 383-3282.

1960 RAMBLER STATION WAGON standard, radio, heater, reupholstered. Rebuilt transmission. 382-0603.

1961 PARISIENNE STATION wagon, V-8, automatic, power steering, power brakes, all power. Top condition, $625. 385-3280.

VARIOUS MAKES AND MODELS, $100 to $500 price range. Financing available. NATIONAL MOTORS, 384-8174.

MECHANICS SPECIAL. 1960 Austin Cambridge, running, tested. $100. 384-0253, after 6.

'53 GMC PICKUP, GOOD CONDITION, $250. No. 8 — 1345 Craigflower.

1963 COMET 6 STANDARD. Radio, tested. Clean economy car. $225. 382-8670.

EPB

EMPRESS
PONTIAC BUICK
GMC

GOODWILL USED CARS

1970 BUICK SPORT WAGON V8, AUTOMATIC TRANSMISSION, POWER BRAKES, RADIO, ROOF RACK. FINISHED IN BEIGE WITH SADDLE INTERIOR. ONLY $3695

1969 CHEVROLET 4-DOOR HARDTOP, V-8, AUTOMATIC TRANSMISSION, POWER STEERING, POWER BRAKES, RADIO. FINISHED IN RED WITH BLACK INTERIOR. ONLY $2595

1967 MGB ROADSTER. WHITE WITH RED INTERIOR. WIRE WHEELS. ONLY $1595

1964 PLYMOUTH FURY CONVERTIBLE, V-8, AUTOMATIC TRANSMISSION, POWER STEERING, POWER BRAKES, RADIO. BRONZE WITH BLACK INTERIOR. $995 ONLY $995

1967 BUICK ELECTRA 4-DOOR HARDTOP. FULLY EQUIPPED WITH LUXURY OPTIONS INCLUDING FACTORY AIR. VINTAGE RED WITH BEIGE INTERIOR. ONLY $2895

1964 CHEVELLE ½-DOOR SEDAN. GREEN WITH BEIGE INTERIOR. 6 CYLINDER STANDARD TRANSMISSION. ONLY $895

1969 CHEVELLE MALIBU 4-DOOR SEDAN, 6 CYLINDER, AUTOMATIC TRANSMISSION, RADIO, AIR CONDITIONING. FINISHED IN TURQUOISE, MATCHING INTERIOR. ONLY $2495

AT
EMPRESS
PONTIAC BUICK
GMC
382-7121
2867 DOUGLAS STREET
DRIVE IN OFF TOPAZ

DE PAPE MOTORS LIMITED

REMEMBER
IF YOU BUY BEFORE SEEING US YOU MAY HAVE PAID TOO MUCH.

'71 COUGAR
351 V-8, AUTOMATIC, POWER STEERING, POWER BRAKES, RADIO, VINYL ROOF, ORCHID IN COLOR, WITH WHITE INTERIOR. 14,000 MILES, ONE OWNER. BEAUTIFUL CAR.
SPECIAL $3495

'70 CHEV
2-DOOR HARDTOP, 350 V-8, AUTOMATIC, RADIO, POWER STEERING, NEW TIRES, REAL CLEAN. NICE COLOR.
SPECIAL $2495

'67 MUSTANG 289
V-8 CONSOLE AUTOMATIC, RADIO, CHROME WHEELS, NEW TIRES. SHARP.
SPECIAL $1695

MANY, MANY MORE GOOD BUYS TO CHOOSE FROM.

DE PAPE MOTORS LTD.
847 YATES 384-8035

'69 Buick Skylark

Sedan, 3-speed, automatic transmission, full power equipment, radio, real clean car, with new car warranty. Trades. Bank financing.
$2595

METRO TOYOTA
Sidney Division
2360 Beacon Ave.
Joe Fletcher
Leo Lodders
Bus. 656-4311
Res. 479-6427

SUPER MOTORS
854 Pandora Ave. 385-0031
'62 CHEV 6, auto. $195
'63 PONTIAC S.W. $245
'63 PONTIAC sedan $245
'61 CORVAIR $295
'63 CHEVY II wagon $545
'63 DODGE ½-T. Runs well $595
'62 CHEV. Panel, 6 stand. $695
Many more to choose from

GEM MOTOR SALES
480 Esquimalt 385-4311
No reasonable offer
—Refused—
'71 FORD 2-dr. Ht. $3495
'70 FORD custom 4-dr. $2895
'69 CHEV. 2-dr. Ht. $2495
'69 CHEV. 4-dr. $2395
'65 FORD convertible $1295
MANY MORE UNITS

'63 AUSTIN HEALEY SPORTS car, completely rebuilt inside and out, Michelins, twin S.U. carbs, block heater, twin lace wire wheels, black leather upholstery, immaculate. Asking $2,000. Over $3,500 invested over the past year. Any reasonable offer over $1,500. Phone 477-9167 after 3.

REPOSSESSED
1970 Fiat 850 Sport Spyder, hardtop, fastback, radio, 21,000 miles. Bank financing can be arranged. Phone Mrs. Spence, 382-2105 9-4 p.m. Tuesday.

1969 SUNBEAM IMP, 15,700 miles, like new, $1,000. 386-7184.

'56 CHEV. 2-DOOR HARDTOP. Runs well. Cheap!! 479-4240.

'56 AUSTIN, $25. PHONE 383-3590. between 5-7 p.m.

P P P P P P P P P P P P
P P P P P P P P P P P P

PLIMLEY
SINCE 1893

YOUR
BRITISH SPORTS CAR
HEADQUARTERS
1010 YATES

CASH !!!
For Top Quality Used Cars

1971 MG MIDGET, radial tires. One owner $2195

1970 AUSTIN Mini station wagon, standard transmission, low mileage $1595

1969 VAUXHALL Viva. Automatic, radio $1695

1969 CORTINA GT 4-door, radio, tachometer $1795

1968 TRIUMPH 1300 4-door. A real little beauty $1395

1967 CORTINA 4-door sedan $1200

1967 SUNBEAM Imp $850

1967 AUSTIN 1100 $1200

SALE PRICES ON ALL CARS

PLIMLEY
1010 Yates 382-9121
Open to 9 p.m.

P P P P P P P P P P P P
P P P P P P P P P P P P

—McCALLUM MOTORS
—DATSUN — VOLVO—

Trades on the fantastic Datsun and Volvo's

SELECT USED CARS

1970 GREMLIN, radio $1495

1965 VOLKSWAGEN Station wagon, 35,000 miles $1395

1966 PLYMOUTH Hardtop $995

1960 VAUXHALL, rebuilt motor $495

McCALLUM MOTORS
—DATSUN—VOLVO—
It Pays to "TAKE A LOOK" at YATES and COOK
386-6168

HORWOOD MAZDA

'71 MAZDA 1200 coupe
'71 DATSUN 1600
'71 TOYOTA P.U.
'71 MAZDA P.U.
'71 MAZDA 1200
'71 TOYOTA Corolla A.T.
'70 MAZDA wagon
'69 DATSUN P.U. and canopy
'68 VOLKS 1500 F.B.
'68 VOLVO 122S
'68 VOLVO 144S A.T.
'68 TRIUMPH GT 6
'68 CUTLASS 4-dr. H.T.
'68 G.M.C. ¾-T. A.T.
'67 BEAUMONT A.T., V-8
'67 MUSTANG 289, V-8, A.T.
'67 FALCON S.W. A.T.
'67 FIREBIRD 400, 4-sp.
'65 MORRIS wagon
'65 MORRIS wagon
'65 GMC Handyvan
'65 ACADIAN wagon
'64 MORRIS Minor
'63 VOLKSWAGEN, new engine
'63 FIAT 600
'63 COMET wagon
'62 FAIRLANE
'62 VOLVO
'61 METROPOLITAN hardtop
'58 CHEV. S.W., V-8
'58 MERCEDES Deisel

Open 'til 9 p.m.
—HORWOOD MAZDA—
385-1451
Johnson and Blanshard

'69 VAUXHALL VIVA

Sedan, custom radio, 18,000 miles.
$1195

METRO TOYOTA
Sidney Division
2360 Beacon Ave.
Joe Fletcher
Leo Lodders
Bus. 656-4311
Res. 479-6427

'55 CHEV. 2-DOOR, 327, 4-SPEED. 477-2575 between 6-8.

1964 AUSTIN CAMBRIDGE, $195. 598-2422.

'64 MERC MONTCLAIR, TESTED. In good shape. Greg, 386-8424.

1957 VAUXHALL $75 Phone 479-4387

1964 CORVAIR, $300 OR OFFER. 642-3577.

'57 CHEV 4-DOOR, 6 STANDARD. $150. 478-2487.

1928 MODEL A FORD, 2-DOOR Coach, $475. 656-2405.

'64 CHEVY II 6 CYLINDER AUTOMATIC Runs well. Greg, 386-8424.

'65 NOVA, $350. PHONE 478-7389 after 6 p.m.

D
O
U
G
L
A
S
VOLKSWAGEN

YOUR LARGEST VOLKSWAGEN DEALER ON THE ISLAND

PREMIUM SELECT USED UNITS — RECENT TRADES FROM OUR EXPANSION SALE!!

1971 VOLKSWAGEN WESTFALIA camper. Fully equipped AM-FM tape, undercoat. Front tire mount, 9000 miles $4195

1971 VOLKSWAGEN Squareback wagon, automatic, 14,000 miles $2995

1971 VOLKSWAGEN 7-passenger bus, choice of 2 $3495

1971 VOLKSWAGEN custom Beetle, factory air conditioning, low miles $2195

1971 TOYOTA Corolla 1600. low mileage, mag. wheels, Michelin tires, loaded. $2495

1970 VOLKSWAGEN window van, 30,000 miles, one owner $2595

1970 ROVER 2000 sport sedan, radio, automatic. One owner $3595

1969 VOLKSWAGEN FASTBACK 16,000 miles, one owner $1995

1969 CORTINA GT 2-door, radio $1795

1969 VOLKSWAGEN de luxe Beetle, radio, like new $1695

1968 VOLKSWAGEN WESTFALIA camper. Completely reconditioned, factory warranty $3495

1968 KARMANN GHIA coupe, radio $1795

1968 PLYMOUTH Satellite 2-door hardtop, power steering, power brakes, bucket seats, console, radio. $1995

1967 CORTINA GT 4-door sedan, low miles, one owner $1295

1967 FORD LTD 2-door hardtop, automatic transmission, power steering, power brakes, radio, vinyl top. New tires, mint condition $2295

1967 VAUXHALL Victor station wagon, radio $1295

1967 MUSTANG Fastback fully equipped $2095

1967 MUSTANG convertible fully equipped $2095

Plus 40 more top quality used trade-ins.

BANK FINANCE AVAILABLE
Terms up to 60 months

3329 DOUGLAS ST.
388-5466
Open 9 'til 9

67 DODGE 1-ton

Camper unit. Automatic transmission, big 6 engine. Fully equipped, 38,000 miles.
$1895

METRO TOYOTA
Sidney Division
2360 Beacon Ave.
Joe Fletcher
Leo Lodders
Bus. 656-4311
Res. 479-6427

1970 TOYOTA SPRINTER, RADIO and block heater. $1595. Phone 658-5510.

1967 COUGAR V-8 STANDARD, immaculate condition. Asking $2,395. 658-5639, between 6-7 p.m.

'62 ACADIAN, GOOD RUNNING condition. Tested. New tires. $250. 386-7356.

SELL '55 PONTIAC 2-DOOR; '57 Chev parts; $59 Pontiac parts 478-1980.

'66 BEAUMONT SD, 396, 360 H.P. 4-speed, vinyl top, tachometer, guages. Best offer. 478-4292.

'59 CHRYSLER SEDAN, TESTED. Good condition. $150. 656-1990.

'63 VALIANT, 4-DOOR, RADIO, $275 or best offer. 384-7605.

SUBURBAN MOTORS
N
O
R
T
H
ON
DOUGLAS

VICTORIA'S FORD TRUCK CENTRE!!!

MERCURY'S FOUR Cs
COMING ON STRONG
CORTINA
CAPRI
COMET
COUGAR

COMPACTS

1971
COMET G.T. 2-door, V-8, automatic transmission, radio.
$2777

1970
MAVERICK 2-door, 6, automatic transmission, radio.
$2288

1969
AUSTIN American, 4-speed.
$1313

1967
CORTINA 4-door, automatic.
$1313

TRUCKS

1971
FORD 4x4, , ½-ton, 4-speed, positraction, rear step bumper.
$3888

1969
DATSUN and canopy, 4-speed.
$1698

1964
FORD ½-ton, V-8, standard and canopy.
$1077

Wide open till 10 p.m.
386-6131
SUBURBAN MOTORS

A NEW YEAR
FRESH
USED CAR VALUES!
AT S & H
Your Toyota People

VOLKSWAGENS
'66 VW Beetle $1095
'67 VW Beetle $1195
'68 VW Beetle $1395
'71 VW Super Beetle with radio and radial ply tires $1895
'66 VW Squareback Station Wagon $995
'70 VW Fastback, radio, automatic drive $2295

TOYOTAS
'69 SPRINTER Fastback, with radio $1695
'69 COROLLA $1395
(Choice of 2 of these)
'71 COROLLA Coupe radio $2045

CORTINAS:
'69 CORTINA 1600 $1495
'68 CORTINA 1600 $1395
'62 ENVOY $495

MANY MORE—SAVE NOW
S & H
SAUNDERS & HITCHMAN
2040 Cadboro Bay Rd. at Foul Bay Rd.
592-2471

1968 CAMARO 327

2-door hardtop with 327 cu. in. V-8, console shift automatic, power steering, custom radio, 4 brand new nylon tires. Metallic gold with gold interior.

ONLY $2150

$260 down (cash or trade) $67 per month for 36 months, including sales tax.

BRIAN HOLLEY VOLVO
3319 Douglas at Cloverdale
Phone 384-1161

SACRIFICE '64 VALIANT wagon, 6 standard. Tested. Very clean. Greg, 386-8424.

COMPARE PRICES AT ART'S CAR SALES

LES BLOWS (BRITISH CARS) 2940 Douglas Sreet 384-7843

1969 MAZDA, EXCELLENT CONDITION. Sacrifice. $1,450 or offers. After 6, 382-3283.

1962 BUICK VISTA, POWER steering, power brakes. 2-door hardtop, 382-5350.

MUST SELL 1966 T-BIRD CONvertible. 428 with 4-barrel. A beautiful car. Asking $2495. 477-9307.

1970 EL CAMINO, IMMACULATE condition. $2900. No trades. 383-0570, after 4.

'66 AUSTIN 1800, WINE RED, EXcellent condition. Recently tested. New tires. $850. 479-6310.

'56 NOMAD V-8, AUTOMATIC, U.S. mags, power brakes, tinted glass. $1,050. 478-7694.

1970 DODGE CHALLENGER, 19,000 miles. 383 magnum RT. $3000. 383-2305.

1965 EPIC ENVOY IN GOOD condition. Any reasonable offer accepted. 383-7429.

1959 VOLKSWAGEN, FIRST gear going. Offers. 384-3147.

NATIONAL
CHRYSLER
DODGE

BOTH SIDES OF THE 800 BLOCK YATES ST.
384-8174
Open 'til 9 P.M.

DEPENDABLE USED CARS

1970 BUICK GS Stage I. 455 V-8 4-speed. Power bucket seats. Power disc brakes, mags. A mean brakes, mags. A mean machine $4195

1970 CHEVROLET Impala 4-door sedan, 350 V-8, power steering, power brakes, radio, low mileage. One owner $2695

1969 FORD Galaxie 500 2-door hardtop, V-8 automatic transmission, power steering, power brakes, vinyl roof. Immaculate one owner. Case history car. $2595

1971 DART 2-door, Slant 6, automatic transmission, radio. As new. 3 to choose from. $2695

1968 ACADIAN 4-door sedan, 6 cylinder. Exceptionally clean, ideal family unit, very economical $1395

1962 AUSTIN Cambridge, automatic. One owner. Unbelievably well kept. Must be seen.

NATIONAL
CHRYSLER-DODGE
DODGE TRUCKS
Both Sides of 800 Block Yates St.
384-8174

REMEMBER
METRO TOYOTA
LTD.
624 Finlayson
386-3516, 386-3517

1970
DATSUN 1600 2-door
$1695

BRIAN HOLLEY VOLVO
3319 Douglas at Cloverdale
Phone 384-1161

1959 CADILLAC FLEETWOOD IN good condition, $450 or best offer. 1963 Olds Super 88, new brake job and drums, tested, $500 or best offer. Must sell, going north on job. 384-8937.

1969 AUTOMATIC FORD FAIRlane 500, 2-door hardtop, vinyl roof, 351 motor, power steering, power brakes, radial tires, low mileage, $2,495. 1656 Richardson St. 382-5750.

1965 COMET CALIENTE, GOOD condition, new engine last July, power steering, radio, 289 cu. in., new tires, priced for quick sale. $700 firm. 652-3305.

'62 PONTIAC GRANDE PRIX. New 389, bucket seats and console. Positraction. Mint condition. Will take best offer over $800. Brian, 477-4459, between 8:30-5.

1972 WAGONEERS AND COMMANDOS in stock $4,995 and up. VICTORIA JEEP, Hillside at Rock Bay.

1972 NEARLY NEW MERCURY Capri, $3,200 new, will sacrifice for $2,600. 743-2827 after 6 p.m. Cobble Hill.

1967 MUSTANG FASTBACK, 289 cu. in., V-8, 3-speed, automatic, console, tape deck, 45,000 miles. Best offer. 382-5698, 6-10 p.m.

1966 ENVOY 4-DOOR SEDAN, 4 cylinder standard, excellent condition, ideal ladies car, good rubber, tested, $625, 382-8670.

MUST SELL
1967 Camaro, 327 4-speed, excellent condition. Just tested. Dave, 386-8426.

IMMACULATE '66 VOLKSwagen, loaded with extras, remodelled inside and out. MUST BE SEEN. A real beauty. 656-1502.

1964 VALIANT WAGON, BIG 6, new tires, $500. 1956 Prefect, body, engine, tires, good, $175. 1947 Dodge, offers. 592-9389 or 652-2644.

MUST SELL, 1963 FORD RANCH wagon, power steering. Tested 'til December '72. $500 or best offer. 383-5605.

'65 VALIANT CONVERTIBLE, custom radio, buckets. Needs body work. $500. '56 Dodge SW 318, $200 or offers. 383-9777.

6-CYLINDER, STANDARD, 1966 Ford Custom, 61,000 miles, quiet, good condition and rubber. Asking $925. 658-8639.

MUST SELL '68 CYCLONE FASTback, top condition, V-8, automatic, 44,000 miles $1,500. 592-9496.

'65 CHEV. 4-DOOR, AUTOMATIC. Power steering. 478-7656 after 5 p.m.

1965 CHEV. BEL AIR, 6 CYLINder, automatic, $750 or offers. 656-4577.

1962 VAUXHALL, CLEAN, ECONomy car. Tested. Winterized. Radio. $425. 478-7721.

S S S S S S S S S S S S S
S SPEEDWAY S
S VOLKSWAGEN S
S PORSCHE S
S "First in Sales" S
"First in Service"

—JANUARY—
is a good time to BUY A VOLKSWAGEN CAMPER You can make the best deal right now!

CAMPERS AVAILABLE!

1972 WESTFALIA (2)
1972 EUROPEAN STYLE
1971 CHIMO
1971 WESTFALIA (2)
1970 WESTFALIA (2)
1968 CHIMO

COME IN NOW!!

FOR 18 YEARS UNDER THE REVOLVING VOLKSWAGENS

BOTH SIDES OF YATES
385-2415

1967 FORD CUSTOM 4-DOOR, well maintained by 1 owner, automatic, radio, new brakes, new snow tires, chains and roof rack included. $1100. 477-5249 evenings.

1970 BUICK CUSTOM SKYLARK 4-DOOR HARDTOP. UNDER 5-YEAR WARRANTY. SPOTLESS — POWERED. MANY EXTRAS. $3500 592-2360

WILD, RARE, '54 STUDEBAKER 2-door hardtop. Balanced engine, custom nugahyde interior, many extras; $1500, trades considered, 384-7349.

1966 FALCON FUTURA, 2-DOOR, V-8, 3-speed, stereo, $800 or offers. 384-7888.

YOU PAY LESS AT ART'S CAR SALES

'58 CHEV. WHOLE OR PARTS. Before 4 p.m., 383-1788.

1956 AUSTIN A-50, RUNS WELL, $65. 382-0230.

'61 VAUXHALL ENVOY. NEEDS minor repairs, $65. 652-3009.

151 FOREIGN IMPORT AND SPORTS CARS

Test drive the new!
Mid engine
"PORSCHE"
ONLY $4495

Vancouver Island's exclusive Porsche Dealer

SPEEDWAY
VOLKSWAGEN
PORSCHE
"First in sales"
"First in service"
Both sides of Yates
385-2415

'65 TURBO CORSA DRIVE train. Completely rebuilt to S.C.C.A. specs. Forged pistons, metallic brakes. Row bar. Positraction. New paint. A-1 condition with many extras. Will trade for good sports car or sell to best offer. 384-6317.

1968 RENAULT 16, 4-DOOR sedan. Can be converted into station wagon. Tested. Radial tires. AM-FM radio. Excellent condition. 38 miles per gallon. Bargain $1500. 382-8670.

1962 TR3, RED AND WHITE, EXcellent condition, radio, overdrive, good tires, tested Sept. '72, bargain $575, 382-8670.

154 TRUCKS AND BUSES

NATIONAL CHRYSLER DODGE

The Island's Largest Truck Centre

All New 1972 DODGE Pickup Truck

$2997 FULL PRICE

FULLY EQUIPPED

5% Tax and License Additional

Dependable Used Cars and Dodge Trucks

NATIONAL CHRYSLER DODGE
384-8174 819 Yates

"HOLIDAY SPECIALS"
'68 INT. ½-ton pickup $1795
'68 DODGE 4-dr. sedan, At. $1095
'66 GMC Panel, automatic $ 995
'66 INT. Travelall S.W. $1595
'66 GM ½-ton pickup $1095
'65 COMET 4-dr. sedan $ 595
'62 FORD "700" with garbage collector body $ 950
'59 DODGE 1-ton pickup $ 595
'58 DODGE 1½-ton dump $ 995
'56 CHEV. 1-ton pickup $ 395

INTERNATIONAL HARVESTER COMPANY
517 Herald St. 388-5508

1966 GMC
¾-ton pickup
Canopy and low mileage.
METRO TOYOTA
386-3516

1964 Valiant hardtop, automatic $750, 1970 Hornet 6 cylinder, automatic $2200. 1967 Plymouth Wagon V-8, power steering, power brakes, automatic $1595. 1963 Studebaker, 1 owner, $195.
VICTORIA JEEP
Hillside at Rock Bay

Authorized "JEEP"
Sales — Service — Parts
REG. MIDGLEY'S
736 Cloverdale 385-8756

'67 CHEV. ¾-TON CAMPER SPECIAL, power brakes, power steering, automatic, 9.50x16.5, top condition, canopy, other extras. Asking $3350. 652-1610.

1972 MAZDA PICKUP, 2,600 miles, Sportsman fibreglass canopy, heavy duty bumper, reason for selling, gone out of business. Price $2,500 firm. 477-8312.

1967 FARGO, 6 PASS., 4x4 PICKUP, V-8, 4-speed, warn hubs.
GEORGE ENG TRUCK SALES
940 Hillside 385-3054

'67 DODGE ½-TON PICKUP truck, excellent condition, tested Nov. '72. $1295 or nearest offer. 479-6633.

1967 DE LUXE ½-TON FORD pickup. Excellent shape. 652-2343.

53 DODGE, 3-TON, EXCELLENT farm vehicle. $250. 384-7888.

1965 CHEV 4X4 PICKUP, V-8, 4-speed, $1,400 or offers. 384-7888.

The Daily Crossword Puzzle

By R. A. Power

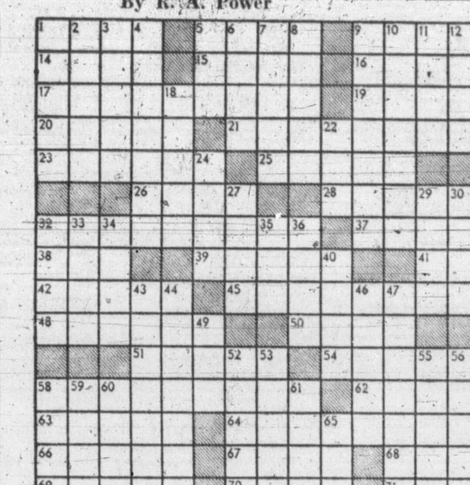

ACROSS

1 Stubby erect tail of a hare
5 Doctor of Dental Science: Abbr.
9 Young haddock
14 River of Kenya
15 Greek letter
16 UAR City
17 Not categorized
19 Harold — Composer
20 Hangs down
21 Be overly blasphemous: 3 words
23 "The — in"
25 Blow forcefully
26 Beginning
28 Shish —: Meat dishes: Var.
32 Roads that fellow old animal routes: Informal
37 Hold back: 2 words
38 Neighbor of Idaho: Abbr.
39 Broadway production
41 Time period
42 Ground: French
45 It can't be made out of a sow's ear 2 words
48 Garment part
50 Iodine source
51 Combine
54 Parts of certain letters
58 Detestable
62 Hackneyed
63 Greek island
64 From that time on: 2 words
66 Weight deductions to allow for the containers
67 Perform alone
68 Pass slowly through pores
69 Swarthy: Archaic
70 Stared at
71 Formerly

DOWN

1 Worthless objects
2 Watercourse
3 Relative
4 Highest
5 Apart: Comb. form
6 Place to sleep: Informal
7 Cooks food by simmering slowly
8 West Pointer
9 Bearing signs of damage
10 Mild Spanish exclamation
11 Small brook
12 Mountain: Comb. form
13 Common contraction
18 Genus of fall-blooming plants
22 Perfect: Informal
24 Catch in a gunlock
27 Expires
29 First name of a Persian astronomer
30 Insects
31 Graf —
32 Light portable beds
33 City of USSR
34 Existed
35 Year during Nero's reign
36 Exhibit silent protest
40 Strains to fill out
43 More distant
44 Himalayan peak
46 Common people of ancient Rome
47 Elevate
49 Be incorrect
52 Game birds
53 Messenger
55 Pertaining to the soul
56 Outward appearances
57 Hibernated
58 Works on the stage
59 Fine-looking: Scot.
60 Greek goddess
61 Far: Prefix
65 Measure of length

Yesterday's Puzzle Solved

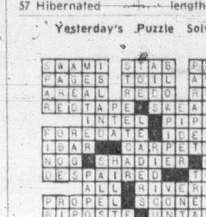

158 TIRES

Radial Ply
"Snow Tires"
Now Available in "MICHELIN" and "SEMPERIT"
Sizes to fit Minis thru to Cadillacs.
BUY NOW, while stocks are good!
D and D TIRE
1620 Blanshard St. 382-7283

WE HAVE A MINIATURE CHIHUAHUA and many other nice dogs ready for adoption. Good Shepherd Shelter at Mill Bay, 743-5569.

4 KEYSTONE SLOTTED MAGS with knockoffs and raised white letter wide oval tires. New. 478-4507.

TWO 700X12 NEARLY NEW studded snow tires on rims; to fit Cortina, $50. 478-2080.

5 PIRELLI RADIALS, 185x14 with CR rims. $200, 384-7043, 5 P.M.

2 SNOW TIRES AND RIMS. 855-14, $30. 592-3358.

TIRE AND WHEEL, FITS 1965 TO '71 Ford ½-ton. $15. 656-4192.

160 PARTS, ACCESSORIES

OUR NEW LOCATION 2150 Blanshard Street
Your Car's "Heart" Is the BATTERY
For a Strong, Sure Start Every Time GET an "ACME"
LOWEST PRICES IN TOWN
Delivered and Installed
FRANCIS BATTERY and TIRES LTD.
Retreading Specialists

RINGS, BEARINGS, GASKETS, exchange brake shoes, drum turning, pin fitting, valve seat machining.
CORDS PISTON RINGS
At 834 Johnson St. 383-0011

RADIATOR REPAIRS, FAST TOP quality repairs at Maurice's Auto Body, 427 Beta St., Phone 384-3121. Located behind the Burnside Pay and Save Gas Station.

WANTED: RIGHT FRONT FENDER and front bumper for 1956 Mercury, Montclair, good condition only. 479-3331.

TRANSMISSIONS, WINDSHIELDS, rear ends, $10 and up; tires, $2 and up. Motors and body parts available, most models. 478-6212.

1 TONNEAU COVER FITS '61-'62 Sunbeam Alpine, and owner's manual. $25 takes both or sell separately. 598-2838.

'58 FORD STATION WAGON, heater, radio, near new motor. Offers. 479-2715.

1970 VOLKSWAGEN GAS HEATER, excellent condition, $70 firm. Call after 5, 384-5941.

REBUILT 283 CHEV., ¾ RACE-cam, dual 4-barrel manifold. Ask for John, 382-5350.

CAR TRANSISTOR RADIO, FITS any car, $35. Dodge hubcaps, new $1 each. 384-8506.

1961 VAUXHALL STATION wagon for parts. 479-3331, after 7 p.m.

INTERNATIONAL REGRIND 406 crankshaft and bearings, 10 under, $140. 384-9624.

'59 HILLMAN, PARTS OR whole, before 4 p.m., 383-1788.

'58 CHEV PARTS OR WHOLE. 383-1788 before 4 p.m.

'59 HILLMAN PARTS OR whole. 383-1788 before 4 p.m.

327 CHEV. MOTOR, CAN BE heard running. Best offer. 479-5193.

162 AUTO REPAIRS, SERVICE AND TOWING

VOLKSWAGEN PARTS And Repairs Available at BAVARIAN AUTO LTD.
Gov't and Herald 386-1513

TRANSWILL AUTOMATIC transmission specialists. 384-2851. Rebuilt auto transmissions from $69.95. Tuneups from $11.95.

166 CARS AND TRUCKS WANTED

— CASH —
For your car or some cash and a less expensive car.
SPEEDWAY VOLKSWAGEN PORSCHE
"First in Sales"
"First in Service"
Both sides of Yates
385-2415

CASH
For Good Clean Cars
HORWOOD MOTORS
810 Johnson

INSTANT CASH FOR Sports Cars and Imports
BRIAN HOLLEY MOTORS
3319 Douglas — 384-1161

GOOD CLEAN OLDER CARS wanted for cash
SUPER MOTORS Ltd. 854 Pandora PHONE 385-0031

WANTED: VOLVO OR ENGLISH sedan or sports car, any condition. 479-7860.

166 CARS AND TRUCKS WANTED

WANTED
$ $ $ for cash $ $ $
TOP DOLLARS FOR "SPORTS CARS"
FOREIGN CARS—COMPACTS
"TRUCKS"
LOW MILEAGE DOMESTIC CARS
FULL CASH OR CASH FOR EQUITY.
DE PAPE MOTORS
384-8035
OR DRIVE TO 847 YATES ST.

Good, Clean CARS AND TRUCKS WANTED
Cash in 5 Minutes
— PLIMLEY —
1010 Yates St.

OLDER SMALLER CAR IN GOOD condition. 388-6015.

168 CAMPERS, TRAILERS AND MOTOR HOMES

GREETINGS
It's time to say THANK YOU
To all our friends and customers whose friendliness and courtesies have made the past year so pleasant. May the GOOD CHEER and fellowship of this holiday season remain with you throughout each day of a prosperous and HAPPY New Year. May all your trailering miles be enjoyable and carefree.
Denny and Dot Purvis
Gord and Isabel Williamson
Bob Armstrong
Don Pierce
Jack Lundquist
PURVIS FLACK TRAILERS SALES and SERVICE

1971 VANGUARD
CAMPERS AND TRAILERS PRICED FOR QUICK SALE
You receive with each unit
—Full Warranty
—Complete Hookup
—Complete pre-delivery service
—The most popular camper available.
A few top quality trade-ins at reduced prices
BUILDING?
All materials in stock to build your own camper or trailer. Let us save you $ $ $ on all your buildings needs.
S. J. PEDEN LTD.
2855 Quesnel St. 386-3464

EMPRESS PONTIAC BUICK TRUCK—RECREATIONAL CENTRE
SEE THE 2 new additions to our stock!
21' NORTHSTAR VOYAGER motorhome, completely self contained and slightly smaller — but just as nice, THE NORTHSTAR MAXI CLIPPER — ON DISPLAY NOW —
at Victoria's most complete recreational vehicle centre.
2542 Douglas at Kings. 382-7121

1972 MOTOR HOMES
18' Mini, arrived Dec. 18 $8995
24' deluxe Empress, leaving soon for Florida. New features.
Jackson's Goldstream Estates Mobile Home Sales and Park
974 Goldstream (1-A) 478-5812

DOGWOOD TRAILER SALES
PARTS — PROPANE RENTALS
RANDELL TRAILERS AND CAMPERS, 478-6841
Highway 1 and Millstream Rd.

FORD'S CAMPER AND TRAILER
2614 Sooke Road 478-5815
Will be closing for Christmas Holidays Dec. 22 'til Jan. 4.

ATTENTION CAMPER OWNERS Auxiliary gas tanks, tire mounts and bumpers. Oak Bay Texaco, 1990 Oak Bay Ave., 598-3411.

AL'S BOX TRAILERS — GREATLY reduced, 4x8, 5½x4. Also custom built. 214 Dundas. 383-8233.

BRAND NEW 1971 DODGE TRAVCO Motor home. No miles, unlicensed. List $8904. Buy now, special off season discount. National Motors, 384-8174.

MORRIS TRAILERS AND CAMPERS
2936 Douglas at Burnside, 385-2332
Import Truck Canopies $259

'70 CHEV. ½-TON AND CAMPER, equipped with jacks and overloads, $3600 or best offer. 384-5708, after 4.30 weekdays.

DELUXE FALTA-CRAFT, CANOPY, insulated, custom interior, exterior. 915 Easter Road.

168 CAMPERS, TRAILERS AND MOTOR HOMES

— RENT —
A MOTOR HOME
Sleeps 6, self-contained, off season rates available.
BOOK NOW
PURVIS FLACK TRAILER SALES LTD.
1915 Quadra, across from the Curling Rink
Phone 388-9188 382-4611

PROWLER SEAGULL SPRITE
'67—16' VANGUARD Trailer, Toilet, fridge, furnace, brakes and sleeps four. ONLY $1995
SEVERAL GOOD CAMPERS In stock from $1595 and Up
DIV. OF DOMINION MOTORS
1812 Douglas 385-5012

USED TRAVEL TRAILERS 16' to 20', must be sold, to make space for new models. Come in and have a look.
MULLINS MARINE SALES LTD.
925 Yates St. 382-4515

OUR AD IS SMALL BUT IT will pay you to check our year-end discount before buying a travel trailer. Our prices have been REDUCED DRASTICALLY to accommodate the late season shopper.
COASTLINE TRAILER CENTRE
642 Burnside 388-6021

FENNELL'S TRAILER SUPPLIES
Parts — Propane — Repairs
GALAXIE CAMPERS
Open 7 days a week
6459 Pat Bay Hwy. 652-2511

169 MOBILE HOMES AND PARKS

BOB'S TRAILERS
12—48 FOUR SEASONS $8495
12—60 FOUR SEASONS 2 bdrm — 1 only at $9995
12 — 64 LAMPLIGHTER $10,595
12—64 FOUR SEASONS, fnt. dinette, 2 bedroom with utility room. $12,450
12—44 FOUR SEASONS $14,950
ONE OF EACH
12—64 SAN JUAN by Atco
12—66 SIERRA by Atco
These two units to clear at $1400 discount
ARISTOCRAT PROWLER Travel Units
386-3623 478-4979

COZY AND ECONOMICAL MOBILE home, 10x41', furnished, automatic heat, also 10x41' sundeck and extra room, spotless condition, Glen Lake area. $6500. Low down payment, balance at only 5%. Easy monthly payments to reliable party. Evenings only, 642-3482

TRIANGLE HOMES LTD.
MARINER-GENERAL LEADER AND PREMIER
478-1774.

WINTER SALE: 6 M. FREE RENT, no down payment. Spaces available for adults and families. Approved homes for your property. Wagon Train, 2524 Douglas, 386-3291.

SACRIFICE. MUST SELL BY January 31. Fully furnished 1970 12x52 1-bedroom. New condition. Conveniently located in small park. Ideal starter or retirement. Bank financing. 478-1819, 478-4461.

WELLS O' WEARY TRAILER LODGE, waterfront, 5 miles west of Sooke on West Coast Rd., 385-3674; 642-5465.

GOLDSTREAM MOBILE HOMES
2885 Trans-Canada Hwy.
478-1751
TOTE-EM TRAILER SALES
478-1041 Days 384-8791 Nights

1970 2 BEDROOM. FINANCING can be arranged, $6,500. Cobble Hill 743-5193.

169 MOBILE HOMES AND PARKS

—MOTORHOMES—
CHAMPION — LOWEST PRICED Quality motorhome in Canada, 18-28 ft., from $7,495. See them before you buy.
IMPALA CAMPING VILLAGE
1070 Cambie Rd., Richmond 273-4454

GLENKEY MOBILE HOMES LTD.
"Your key to better living"
2705 Douglas St. at Hillside
385-2491 385-2492

LARGE TRAILER SPACE, 7021 Grant Rd., Sooke, $30. 478-6301, 642-3697.

181 TOURIST ACCOMMODATION

WARM WELCOME AWAITS YOU at The Queen Victoria Inn. Rooms available by day or week. Indoor pool, sauna, coffee shop. Kitchens optional.
Off Season Rates
For information call 386-2812

185 CONVALESCENT AND REST HOMES

SEASON'S GREETINGS FROM Golden Manor Retirement Deluxe, residence of distinction for the retired elderly. Golden Manor Retirement Deluxe, a prestige Rockland estate, where the dawn of tomorrow is awaited with pleasure. For appointment without any obligation please phone 385-7031.

AVAILABLE IMMEDIATELY, private double bedroom, sitting room and bathroom. Excellent meals, tray service and laundry for retired in prestige country estate. Reply Victoria Press, Box 162.

2 SUNNY, PRIVATE ROOMS AND 1 private room. No steps. For lady or gentleman or couple. 24-hour care. Excellent meals. Tray service in room. Laundry. Reasonable rates. 384-1750.

BY BEACON HILL PARK BY waterfront, vacancies for gentleman. 24-hour care given. Tray service. Information call 386-2721.

LOVING CARE FOR MOTHER or Father. Call Mrs. Mack, 383-9315. Fairfield Rest Home.

190 ROOM and BOARD

THE GLENSHIEL HOTEL offers full hotel services to retired guests. Reasonable rates include 3 excellent meals, afternoon tea, elevator and TV lounge. Close to downtown and Beacon Hill Park. 383-4164.

PLEASANT HOME FOR ELDERLY. Warm rooms in lovely old home in good location. Whole board, laundry, reasonable rates. 385-3858.

SUITABLE FOR WORKING MAN, huge room to share, 2 full-size beds. Home-made bread, laundry. Cook-Hillside area. 382-6852.

ROOM, BOARD AND LAUNDRY. Male pensioners only. 1 block off Dallas Rd., 384-7483.

ROOM AND BOARD FOR RETIRED active gentleman in Fairfield area. 382-3794.

EXCELLENT ROOM AND board in guest house. Reasonable rates. 386-6903.

ROOM FOR A GIRL. 383-9573

MAN FOR ROOM AND BOARD. 388-4817.

ROOM AND BOARD, 5 MINUTES from town. 386-8520.

191 ROOM AND BOARD WANTED

ROOM AND BOARD REQUIRED for Highways Engineer with well-behaved Afghan Bitch. Preferably farm house within easy reach of Victoria. Victoria Press, Box 152.

ACCOMMODATION FOR INDIAN students over 18 arriving in Victoria to attend school in January. If you can help please call Camosun College, 592-1281, Local 003.

ROOM, BOARD AND LAUNDRY for retired clean non-drinking gentleman. Close in. Good food. Phone 388-5368.

193 ROOMS TO RENT

BEAUTIFUL FURNISHED ROOM, fireplace, TV, phone, cablevision, washers and dryers, chance to cook. Home privileges. Near bus. Young woman or girl. $60. 506 Niagara St., James Bay. 382-9736.

WANT A NICE ROOM WITH bath and color cable TV? Reasonable rates. Cheltenham Court Motel, 994 Gorge Rd. West. 385-9559.

HARRIS GREEN APT.
Clean rooms, $18 a week, parking, laundry, community kitchen. Downtown at 921 Pandora, 386-9083.

ROOMS, SINGLE $4 UP, $16 weekly. Breakfast available.
Roccabella Guest House
777 Blanshard 385-9030

SMALL HOUSEKEEPING ROOM, male pensioner in good health or mature working man only. $35. per month. 386-6844.

GIRL TO JOIN 2 OTHERS IN 3-bedroom suite, $60. 388-5956, 385-4520.

BEACON HILL AREA. LARGE clean room, 2 baths, share large kitchen. $65. 382-1553.

ACCOMMODATIONS FOR QUIET business girls or students, $60. 385-4520.

NEW ENGLAND HOTEL, QUIET, clean rooms. Downtown. Reasonable rates. 1312 Gov't St., 382-1825.

197 HOUSEKEEPING ROOMS TO RENT

RITZ HOTEL
Under new management
Convenient downtown location
Elevator service — cablevision
Daily, weekly or monthly rates
710 Fort St. 383-1021

SCOTT APARTMENTS
Extra-large LHK rooms for middle-aged or elderly tenants. Hot and cold water, gas ranges, cablevision all rooms. 2659 Douglas St. 382-1221.

1037 SOUTHGATE
LADIES ONLY
Nicely furnished. Excellent Fairfield location.
Don Stripling 386-1361
Canada Permanent Rentals

GORGE ROAD, FURNISHED room. Fridge, hot plate and quiet. Own bathroom. All found. Mature middle-aged business man only. $67.50. 388-9490.

FURNISHED, FAIRFIELD AREA. Pensioner. Near bus, shopping. 383-1028.

CLEAN ROOMS, ALL FOUND, kitchen facilities available. 1010 Linden. Caretaker, 384-7504, after 5.

CLEAN FURNISHED OR UNFURNISHED with kitchenette. 931 McClure. Quiet ladies.

LADIES ONLY, LARGE, QUIET, clean. Sink, fridge and stove. 385-5060.

LIGHT HOUSEKEEPING ROOM for rent. Close to University and K-Mart. 477-4490.

CLEAN WARM ROOM, $50. Close to city and hospital. Men only. Parking available. 383-2498.

523 MENZIES STREET, SMALL clean and furnished room for men, $45 monthly, $14 weekly.

LARGE ROOM, LIGHT HOUSEKEEPING, fridge, Fairfield area. 384-2949.

FORT AND PEMBERTON, ROOM for elderly lady, $45. 477-5878.

$50 WALK DOWNTOWN, LOVELY for lady. 479-4353 after 5 p.m.

200 APARTMENTS TO RENT, UNFURNISHED

FAIRFIELD RD., OVERLOOKING Hollywood Park. Cozy 1-bedroom. Laundry. Suit quiet mature adults. $118. 477-2833.

CLEARVIEW APTS., 1258 YATES. Large bachelor suite, Wall bed, free laundry, cable TV, modern conveniences. 384-7785 or 386-1961.

LARGE BASEMENT SUITE, ½ block from Jubilee. Private entrance. Suit 1 or 2. $95 a month. 1720 Denman. 385-0893 or 382-0408.

$105. 2-BEDROOM MODERN. Fridge, range, heat, hot water. 877 Old Esquimalt Rd. 384-5459. Adults.

1 BEDROOM SUITE, FRIDGE and stove, $95. 306 Gorge Rd. E. 383-5996.

LARGE 1-BEDROOM SUITE. Adults. Close in. Quadra St. Cablevision, garage, $120. 592-9256.

UNIVERSITY AREA, SELF-CONTAINED suite, 2 girls to share. $100. 477-6033.

LARGE APARTMENT, 2 BEDROOMS, fireplaces. Near park and waterfront. $160. 384-7045.

200 APARTMENTS TO RENT UNFURNISHED

TUDOR ESTATES LTD.
2030 Douglas St.
THE FONTAINEBLEAU
3159 Shelbourne
Phone 592-4125
One-Bedroom, from $134
THE RICHELIEU
3187 Shelbourne St.
Phone 592-0554
One-bedroom, from $130. One only corner two-bedrooms $176.
MARQUEE COURT
2165 Oak Bay Ave.
Phone 592-2328
One-Bedroom, from $132
Two-Bedroom, from $175
CHARTWELL HOUSE
1343 Harrison St.
Phone 383-9414
Two Bedroom $153
ST. MARGARET'S
1830 Fern St.
Phone 385-0201
1 only bachelor suite $121
All of the above apartments offer wall-to-wall, drapes, heat, cablevision, controlled entrances, resident managers and electric kitchens. For further rental information phone Tudor Estates 382-2721 or evenings 479-1909.

"SKYLINE GORGE APARTMENTS"
2925 QU'APPELLE ST.
"1 BEDROOM $125"
Situated with beautiful panoramic views over the Gorge waterways, these lovely carpeted suites with dining room, cablevision, elec. heat and free parking are a MUST SEE. Resident Managers.
BROWN BROS. ON BLANSHARD.
385-8771 Anytime!

HOME IS WHERE THE HEARTH IS
NOW RENTING
—Bachelor
—1 and 2-Bedroom
—W-W Carpet
—Full width drapes
—Colored Appliances
—Controlled Entrance
—Fireplaces
GRACIOUS CARRINGTON MANOR
1122 McKenzie St.
For appt. to view—Call
BAYSHORE REALTY LTD.
512 Fort St.
388-6424 Victoria 388-6424

THE HENRY HUDSON
576 SIMCOE ST.
Near Beacon Hill Park and the sea.
Wall-to-wall carpets
All luxury fixtures
2 corner 1-bedroom $140 and $147
2 1-bedroom $137 and $143
SUITABLE PETS ACCEPTED
Phone J. Y. Woods 386-6446

DUNCAN, B.C.
THE CEDARS
Now Renting
380 BRAE ROAD
1 bedroom from $122.
2 bedroom from $145.
3 bedroom from $180
Elevator
Wall-to-wall carpets.
Drapes
Cablevision
Sauna bath
For further information 748-1583, Duncan
Barrington Enterprises

"THE KIRKCALDY"
NOW RENTING
575 MARIFIELD, off Gov't
1-bedroom from $125
2-bedroom from $150
—elevator
—wall-to-wall carpets
—drapes
—cablevision
—soundproof construction
For further information phone 388-4874
Barrington Enterprises

TUDOR ESTATES LTD.
2030 Douglas St.
THE PONDEROSA
1184 Esquimalt Rd.
$142 — One only two-bedroom suite offering controlled entrance, elevator service, drapes, heat, cablevision and electric kitchen. Phone 382-6936. Adults only — no pets.

OLYMPIC VIEW
1160 ESQUIMALT RD.
Newly opened 43 quality suites in ideal Esquimalt location. Elevator, controlled entrance, cablevision, lounge hobby room and some covered parking. Lovely large suites with ample closet and cabinet space. Good drapes and W-W carpets. Just a few 2-bedroom corner suites available at reasonable rents. To view, call resident manager, 384-9121.

BURNSIDE GARDENS
3622 TILLICUM
2-BR. Suites
3-BR. Townhouse
Includes heat, water and cablevision. Children welcome. No pets.
384-0034 386-3729

WEDGEWOOD TERRACE
1655 CHAMBERS ST.
Large de luxe 1-bedroom suite. Wall-to-wall carpet. Colored plumbing. Elevator. Free laundry, parking and cablevision. Close to town. Bus at door. $130. Res. Managers, Mr. and Mrs. C. Wills, 382-0982.

BY JUBILEE HOSPITAL
$98—Large, bright bachelor ste. in modern block. Free cablevision, washer and dryer. Avail. Feb. 1. 592-7734.
FAIRFIELD RETIREMENT BLOCK
$95—Large, warm suite in close-to-town, well-kept retirement block. Vacant now, 385-2596.
Pemberton Holmes Ltd.

Marifield Park Apts.
562-6 Simcoe St.
Large beautifully decorated apartment with sunken bath, 12 by 15 ft. bedrooms, plus wall-to-wall carpets. 1 bedroom from $125. Adults only. No pets. Resident Manager 383-7628. — Goward Developments Ltd.

MODERN 1-BEDROOM APARTMENT. Cozy living room, bathroom and kitchen. Private garage. Walking distance. $110. 1-bedroom, side-by-side duplex. Nice living room. Open fireplace. Oil hot water heating. Garage. Available January 15. $115. 386-3271. Authur E. Haynes (1966) Ltd., 739 Fort Street.

$115
Sunridge Apartment, 1244 Balmoral. One-bedroom suite for $125 all inclusive. Ph. 383-5555.

P. R. BROWN and SONS LTD.
762 Fort St. 385-3435

LARGE LIVINGROOM, DINETTE, kitchen, bathroom, in modern block near St. Joseph's Hospital, cablevision, laundry room, 2 bedrooms, $130; one bedroom furnished. $140. Adults. 386-2385.

RIDGE APTS., 2120 RIDGE RD. Very attractive, 1-bedroom suite with carpets, drapes, cablevision, etc., $120. Babies welcome. To view call Mr. Krieger, 382-0506.

AVAILABLE IMMEDIATELY. Very nice 1-bedroom suite. Cablevision, washer and dryer, $115. Middle-aged couple or business person preferred. 906 Linden, 385-6428.

THE BELGROVE
1 bedroom de luxe $125. Elevator, free laundry. Adults. At bus. 1505 Belcher, corner Oak Bay Ave., Mrs. Eta Wyle, 382-7405.

AVAILABLE JANUARY 1ST, quiet person. Bachelor suite. Elizabeth Apts., Chester Street. Fridge, electric stove, cablevision. $95. 385-5385.

AVAILABLE JANUARY 15TH, comfortable modern suite with 1 bedroom, dining area and carport. On bus, Vic West. $110. Mature adults. 592-2038.

200 APARTMENTS TO RENT UNFURNISHED

CHARTER HOUSE
435 Michigan
384-8923
Studio Available
2 Bedrooms Available

REGENT TOWERS
415 Michigan
383-6216
Bachelor Available
1 Bedroom Available
—Swimming pool
—Covered parking
—Cablevision
—Located in spacious well-kept grounds
—Pleasant stroll to downtown
—Choice ocean view
All Rental Enquiries Welcome
Managed by NORTH WEST TRUST
386-3534

CH — CH — CH — CH — CH
CARRIAGE HOUSE
1020 BURDETT ST.
GOOD SELECTION OF SUITES NOW RENTING
LUXURY APARTMENT
FEATURES INCLUDE:
—WALL-TO-WALL QUALITY CARPETS
—CONCRETE FLOORS
—SUPERIOR SOUNDPROOFING
—OIL HOT WATER HEATING
—PRIVATE BALCONIES 5x14'
—FREE PARKING
—COLORED APPLIANCES, 2 DOOR FRIDGES
—CABLEVISION INCLUDED
—THERAPY POOL AND SAUNA
Bachelor—$109-$115
1 Bedroom—$135-$154
2 Bedroom—$170-$185
To View, Please Phone Res. Manager
384-4365 or 388-7331
G. and O. Holdings 417 Hillside
CH — CH — CH — CH — CH

On Waterfront
MARINA PARK APARTMENTS
2000 WHITE BIRCH RD., SIDNEY
Just North of Resthaven Hospital
Sea View From Most Suites
(even from the kitchen)
—Large roomy size balcony with privacy
—Self-cleaning oven ranges
—Large 2-door refrigerators
—Sauna and shower
—Health and Exercise room
—Hobby room
Come and see the many, many de luxe features in these brand new suites.
1-Bedrm. suite from $135
Resident Managers
Mr. and Mrs. S. Arden
656-1616 or 477-2300

CHRISTIE POINT APARTMENTS
PORTAGE INLET WATERFRONT
Does your present accommodation offer you these facilities? No through traffic, 15½ acres estate surroundings, outdoor swimming pool, boat dock, work shop, baby clinic and recreation room. Come have a look at Christie Point Apartments. We have available for February 1st, $140.00 2 bedroom, ground floor family suite, $135.00 — ground floor 2-bedroom adult only suite, $145.00. 2-bedroom, adult-only suite upstairs with balcony. Rent includes: heat, living room drapes, range, fridge and cablevision.
385-0644 2951 Craigowan Rd.
NO PETS

THE ROYAL SCOT
425 QUEBEC ST.
Nearing Completion
—Indoor swimming pool.
—Hydro therapy pool.
—Suanas.
—Shag wall-to-wall carpet.
—Restaurant.
—Underground parking.
—Some furnished Stes. (color TV)
ENQUIRIES
Call Mr. John Bagshaw at 385-3543. On site (1-4:30 p.m.) daily except Monday and Tuesday. After hours please call Mr. Bagshaw at 385-5016.
P. R. BROWN and SONS LTD.

NOW RENTING
WESTMINSTER COURT
955 HUMBOLDT ST.
Situated within walking distance of town and Beacon Hill Park. Featuring hot water heating, controlled entrance, sound proofing, drapes, cablevision and wall-to-wall carpeting. Bachelor suites from $110, 1 B.R. from $130 and 2 B.R. from $180. A MUST SEE!
BROWN BROS. ON BLANSHARD
385-8771 Anytime!

"NOW RENTING"
"HAMLET HOUSE"
1500 CHAMBERS ST.
This modern brand new building located close to shopping with walking distance to town. This building features w-w carpeting, coloured appliances, controlled entrance, and electric heat included with rent. Courteous and helpful resident managers. 1 B.R. from $125, 2 B.R. from $170. Ready for immediate occupancy.
BROWN BROS.
(on Blanshard)
385-8771 Anytime!

HARRISON HOUSE
1417 HARRISON ST.
383-5316
1 and 2-bedroom suites in modern new building with every convenience. Retired couples preferred.

MICHIGAN COURT
323 Michigan Street.
Modern, spacious 1-bdrm. ste. W-w, drapes, free parking and laundry. Contact Resident Caretaker or The Royal Trust Co., 388-4311.

CATHERINE COURT
992 GORGE RD. WEST
Available January 1st. 1 bedroom suite, nice view, quiet block, adults only. $105, including heat, cablevision, garage. 479-6761.

1-BEDROOM SUITE — WARM, quiet, close to bus, $117.50 month, includes cablevision, washer and dryer. Adra Apartments, 1249 Fort Street.

MAIN FLOOR FRONT, 3 ROOM suite, Wall-to-wall carpets. Park like surroundings. $125. Reliable adults. 1270 Yates. 384-8278 or 382-9470.

2 BEDROOM APARTMENT. $140. Adults. Phone 382-0120.

200 APARTMENTS TO RENT UNFURNISHED

NOW RENTING!
Victoria's Most Central Highrise Development
WESTPARK TOWERS
1147 Quadra at View
LIMITED INCOME PROJECT NO PETS, PLEASE
Bachelor Suites from $87
1-BR Suites from $111
FEATURING:
—Hot water heating
—Whirlpool and sauna
—Walking track and sundeck on roof
—Complete shopping complex to follow
—Two blocks from mid-town
—Inside, semi-heated parking available
HOURS: Daily 9 a.m.-12; 1-5; 6-8 p.m.; Sat., 10 a.m.-5 p.m.; Sunday, 2 p.m.-5 p.m.
For Appointment to View, Call Resident Manager, Ray Templeton
382-0922

NOW RENTING
DOVER HOUSE
1138 YATES STREET
Superior Accommodations
Spacious Suites
PLUS
Shag Carpeting (Green or Gold)
Swag Lamps in Bedroom
Sauna Facilities
See Our Furnished Display Suite
RATES:
1-BEDROOM FROM $134
2-BEDROOM FROM $181
Resident-Manager: 384-6895
P. R. BROWN and SONS
762 Fort Street 385-3435

Brand New — Now Renting
PRINCESS LOUISE
310 Robert St.
On West Bay
74 spacious 1- and 2-bedroom suites
FEATURES:
Seaview.
Luxurious wall-to-wall carpet.
Colored appliances.
Superior soundproofing.
Controlled entrance.
FREE:
Heating.
Cablevision.
Drapes.
Storage.
Parking.
Resident Managers
MR. AND MRS. P. WELSH
386-7455

xxxxxxxxxxxxxxxxxxxxxx
GRANADA COURT
1233 FAIRFIELD ROAD
PRESTIGE APARTMENT
Beautiful 1 and 2-bedroom suites available, also deluxe 1050 square foot bachelor suite. Elevator, billiard room, sauna, close to town, lovely quiet area.
CALL RESIDENT MANAGER 385-3042
KER AND STEPHENSON LIMITED
385-3411
xxxxxxxxxxxxxxxxxxxxxx

TIDELINE APTS.
1470 Dallas Rd.
On the Waterfront
1 only 2-bedroom suite, 1 only 1 bedroom suite, with panoramic sea view. Extra de luxe suites.
2-Bedrooms from $155
Studios from $110
Resident Mgr.
382-5851

BELLWOOD PLACE
1125 Oscar St.
NOW RENTING
Bachelor and 1-Bedroom
Floor-to-ceiling Fireplaces
W-W Carpet
Col. appliances
Cablevision
Superior Soundproofing
Controlled entrances
Covered parking available
Apply Mr. J. Jones — Resident Caretaker — Apt. 102 or call:
BAYSHORE REALTY LTD.
512 Fort St.
388-6424 Victoria 388-6424

THE MARY STUART
1035 McCLURE
Comfortable, quiet, large, one-bedroom corner suite in new Fairfield apartment.
Mature adults only. No pets. Resident Manager, 384-8223
Diamond Developments Ltd.

QUADRA VILLA
QUADRA AT TOPAZ
CHILDREN WELCOME
February 1 — sundeck, patio, drapes, cablevision, laundry, and parking.
2 bedrooms — $149
3 bedrooms — $159
Resident Manager, Ste. 2854
382-0722

DUNSMUIR HOUSE
831 DUNSMUIR RD.
OFF ESQUIMALT RD.
1-bedroom, corner suite with real fireplace. Available immediately. $165.
1-bedroom suites from $139.
Adults Only. No Pets.
Resident Manager 388-4743

GOODACRE TOWERS
350 and 360 DOUGLAS ST.
Directly opposite Goodacre Lake in beautiful Beacon Hill Park. Customary highrise amenities. Studio, 1 and 2 bedrooms available. Mature adults only. Sorry no pets. For further rental information phone 385-8111, 9 to 5.

ELMWOOD TERRACE
1399 Stanley
1 and 2-bedroom suites. January 1. Situated within walking distance of town. Wall-to-wall carpet. Controlled entrance. Cablevision. Sauna, recreation room. Reasonable prices. Phone 388-6718 J. Brant, Manager.

LEELA HEIGHTS
1527 Fort at Oak Bay Junction
1-bedroom suites from $125
Infants up to 2 years welcome.
592-7371

GAINSBOROUGH APARTMENTS
1150 ROCKLAND AVE.
2-Bedroom suite available January 1st, $145. Quiet area, close to town.
Call Mr. Attewell, 383-2880
KER and STEPHENSON LTD.

TILLICUM-BURNSIDE
291 Regina St.
1-BR apartments renting from $118-$125 per mo. Modern throughout, close to shops and bus. Call Resident Mgr. 384-3739 or
BAYSHORE REALTY LTD.
388-6424

SIDNEY VILLA
One-bedroom suite $125. Quiet, modern, near sea and shopping. Laundry and lockers on each floor. Sorry no children or pets. Resident Manager, 656-4250.

ROCKRIDGE APTS.
Extra large bachelor suite, elevator, drapes, cablevision, $105. G and O Holdings, 383-6016, 598-4821.

$110. HEAT AND WATER INCLUDED. Pandora. 383-6940.

200 APARTMENTS TO RENT UNFURNISHED

BROWN BROS. ON BLANSHARD
385-8771 ANYTIME

$140
HEYWOOD HOUSE
999 Heywood Way
Spacious 1-BR ste. Vacant. Hardwood floors. Very nice location. Close to Beacon Hill Park. Also Bach. ste. at $110. Vacant.

$115
LORD NELSON
1615 Belmont Ave.
1-BR ste., elec. kitchen. Hardwood floor. Stores and transportation close in. Feb. 1, 1972.

$120
PARKSIDE TOWERS
890 Heywood Ave.
Bach. ste. Elec. kitchen. Hardwood floors. Close to Beacon Hill Park. Nice location.

$350
1488 Dallas Rd.
Exclusive sea view suite overlooking the waterfront. 3 B.R., L.R., separate dining room, fireplace. Garburator and laundry facilities in suite. Lovely shag wall-to-wall carpeting throughout. Call our office to view.

$130
REDWOOD MANOR
430 Chester Street
Central location. W-W carpets. 1 B.R. Vacant. Also 1 B.R. at $140. Vacant.

$130
NELSON LODGE
1337 Saunders St.
1-BR ste. Vacant. W-W, close to Dockyard. Baby under 1 yr. welcome. Also 2-BR at $165. Vacant.

$137
BARRINGTON MANOR
2174 Cadboro Bay Rd.
1-BR ste., W-W carpet. On bus line and close to stores. Vacant. Also 2-BR at $175. Vacant.

$140
ALTON MANOR
455 Superior St.
1-BR ste., new building, close to Parliament Buildings, avail. immed. Also Bach. at $114.

$130
SIERRA VILLA
547 Niagara St.
1-BR ste. Vacant. W-W carpet. Elevator, controlled entrance. Walking distance to sea and downtown.

$135
GREENLEAVES
2523 Wark St.
1-BR Avail. immed. Brand new building, resident manager. Also bach. ste. at $110. Jan. 1.

$105
BENJAMIN APTS.
1711 Duchess Ave.
1-BR ste., quiet location. Walking distance to stores and bus. Vacant.

$120
933 St. Charles St.
Furnished 1-BR ste., fridge and stove. Vacant. Small child welcome. Call our office to view. Also 1-BR at $100. Vacant.

$125
WALLMERE APTS.
2180 HAULTAIN ST.
1-BR ste. W-W carpets. Avail. immed. Adults only. Call our office to view.

$135
WOODRIDGE MANOR
2230 Cadboro Bay Rd.
1-BR ste. W-W carpet. On bus line and close to shopping. Vacant. Also bach. at $115. Vacant.

$150
LUXOR MANOR
1050 Richardson St.
Large 2-BR ste. Hardwood floors. Close to Beacon Hill Park. On bus line. Sorry, no children. Vacant.

$140
ROYAL COMMODORE
715 Vancouver St.
2-BR ste. Hardwood floors. Elec. kitchen. Close to stores and on bus line. Vacant.

$125
HARBOUR VIEW MANOR
925 Esquimalt Rd.
1-BR ste. W-W carpet. Close to stores and on bus line. Vacant.

$135
DON QUADRA APTS.
3244 Quadra St.
Spacious 1-BR ste. W-W carpets. Elec. kitchen. High location and on bus line. Vacant.

$165
GRENADIER MANOR
1537 Belcher Ave.
2 B.R. ste. vacant. w/w carpets. Quiet location and on bus line and shopping. Resident manager.

$95
ALKAZAR MANSIONS
1206 Fairfield Rd.
1-BR ste. Hardwood floors. Close to stores and bus line. Older persons only. Jan. 1.

$135
BOWKKER MANOR
2233 Bowker Ave.
Oak Bay
Large 1-BR ground floor suite. W-W carpet. Elec. kitchen. Jan. 1, 1972.

BROWN BROS.
ON BLANSHARD
385-8771 Anytime!
Free transporation available 9 to 4 weekdays

LA PALOMA APARTMENTS
516 DALLAS ROAD
Modern 1-bedroom suite available January 1st, $128.
Call Mrs. O'Connell, 383-9761
KER and STEPHENSON LTD.
385-3411

CASA MONTEGO
1030 Pendergast 382-4090
1 bedroom from $130 to $135
Superior accommodation in this Spanish style apartment. Convenient location. Near park, shopping and bus.
G and O HOLDINGS, 388-7331

CAIRN VILLA APARTMENTS
Park setting. Would suit business or retired people. Situated corner of Lampson St. and Old Esquimalt Rd. at Highrock Cairn Park. 1 bedroom suite, $128-$138. For further information call Manageress, Mrs. Woods at 383-3239 or 598-2764.

COLONY PARK MANOR
1680 Poplar
UNIVERSITY DISTRICT
SORRY — NO VACANCY
477-1711

GORGE VALE APARTMENTS, 1180 Colville, 383-3139, de luxe 3-bedroom suite, $159.

VIEW ROYAL APTS.
Bachelor suite, cablevision, adults, January 1st, $75. 479-6916.

200 APARTMENTS TO RENT UNFURNISHED

"THE OAK BAY MALL"
2025 OAK BAY AVE.
Centrally located to bus, shopping centres, UVic, Jubilee and leisure areas. Luxury apartment with bright de luxe suites.
FACILITIES AVAILABLE:
BILLIARD ROOM
SAUNA ROOM
WORKSHOP
—High quality soundproofing
—Attractive wall-to-wall carpets
—De luxe factory-made cabinets
—Colored automatic appliances
—Generous living areas
—Cushion floors in kit. and bath
—Ceramic tiling, colored vanities
—Fibreglass draperies
—Self-closing, fire doors
—Silent elevator
—Covered parking
—Courteous, efficient managers
—All suites include heat, cablevision, drapes, storage, parking.
BACHELOR $118
Mr. and Mrs. A. Greul
Suite 302, 592-6345

THE DEVON OAKS
1066 FOUL BAY ROAD
Quiet, desirable location, close to shopping, bus routes, Jubilee and leisure areas.
—Excellent soundproofing
—Concrete floors
—Walnut kitchen cabinets
—Colored appliances
—Cushion floor kitchen and bath
—Feature wall, china shelves
—Quality wall-to-wall carpeting
—Generous living areas
—All suites include: heat, cablevision, drapes, storage, parking.
—Courteous resident managers.
BACHELOR $118
Mr. and Mrs. R. Mabee
No. 404-1066 Foul Bay Rd.
592-3680

"THE ROYAL RICHMOND"
JUBILEE AREA
FREE ELECTRICITY
Contains many outstanding features definitely making this building the best rental value in the area. These de luxe large suites contain:
—Cushion floor kitchen and bath
—Superior soundproofing
—De luxe walnut cabinets
—Feature wall, china shelves
—Generous living areas
—All suites, include heat, cablevision, drapes, storage, free parking and free electricity.
—Courteous resident managers
BACHELOR $118
ONE-BEDROOM $137
Mr. and Mrs. N. Demmons
No. 201-1720 Richmond Rd.
386-0621

OAK BAY
WINCHESTER COURT
"Beautiful Courtyard Garden"
—92 deluxe extra spacious suites.
—Quality wall-to-wall carpeting.
—Concrete floors, Dbl. walls.
BILLIARD ROOM
SAUNA ROOM
WORKSHOP
—Walnut Kitchen cabinets.
—Feature wall, china shelves.
—Colored appliances.
—Cushion floor, kitchen and bath.
—Generous living areas.
—All suites include heat, cablevision, drapes, storage, parking.
—Courteous resident managers.
BACHELOR $122.00
ONE BEDROOM $138.00
Call Mr. and Mrs. R. BOWLBY, No. 223-1063 Foul Bay Rd. — 598-1790.

PARK PACIFIC APTS. LTD.
For details and transportation to view all above suites, call Mr. R. Bowlby, Prop. Mgr. 598-1790.

ORCHARD HOUSE
Victoria's Tallest Apartment Building
Apartment living at its finest; overlook the Parliament Bldgs. or the Straits of Juan de Fuca. Walk to famous Beacon Hill Park or a leisurely stroll downtown. Enjoy the outdoor recreation area, heated swimming pool, sauna and whirlpool.
FACILITIES:
—Garage parking
—High quality soundproofing
—Fireproof construction
—All steel and concrete construction
—Three high speed silent elevators
Resident Manager 388-4659

CASA DEL GRANDE
1555 RICHMOND
You will be pleased with the superior accommodation in this Spanish style apartment.
Check these features:
Free laundry, heat and cablevision, controlled entrance and mail delivery to suites. Close to hospitals, shopping centre and bus lines.
One Bedroom at $135
One 2-bedroom at $157.
Available Feb. 1
Res. Manager, 385-4250
Builders and Developers

PENTHOUSE
(NOW AVAILABLE 2000 SQ. FT.)
3-bedroom 2-bathroom suite; range, fridge, dishwasher, garburator, fireplace, white shag carpeting, underground parking; rec. room; magnificent view of Juan de Fuca Straits and surrounding mountains. For appointment to view, call:
P. R. BROWN and SONS LTD.
762 Fort Street 385-3435

DARDANELLES
1445 Fort 386-0467
1 Bedroom $130
2 Bedroom $160
(small child welcome)
No pets
Balcony, drapes, w-w carpets, colored appliances, parking.

ROCKLAND ARMS,
1030 LINDEN AVE.
One-bedroom suite with patio, cablevision, curtains, beautifully carpeted. Walking distance downtown, also excellent bus service. Lady or quiet couple preferred, $125. Phone 386-3870 or 592-6245.

ATTRACTIVE SUITE
At Beacon Hill Park, walking distance to downtown, for gentle tenant. Beautiful views of park from the living room and the dinette. Range, refrigerator and cablevision included. Rent $120 per month. Immediate possession. Call 386-3941. Marconi Realty.

MOVE IN TODAY
Beautifully furnished 1-bedroom and bachelor units. Mod. elect. kitchens, color TV on cable, W-W carpets. All utilities included. Moderate rates by day, week or month.
CRAIGFLOWER MOTEL
384-6330

BEACON TOWERS
240 DOUGLAS
De luxe 2-bedroom suite on Beacon Hill Park. Seaview. Wall-to-wall carpets, crystal lights. All amenities. Mature adults only. $235 per month. For appointment 385-1187.

OAKRIDGE HOUSE,
2646 Cook, high elevation view of Victoria. 1-bedroom suite, immediate possession; 1-bedroom, February 1. Manager, 383-1542, Apt. 209.

COLUMBIA APARTMENTS, 850 Admirals. 1 bedroom. February 1st, $127 includes electric heating, hot water, hydro, cablevision, etc. 382-5811 or 388-7651.

SPACIOUS 1 BEDROOM SUITE, 2145 Oak Bay Ave. Hot water, heat, hardwood floors, cablevision, close to shopping area. Apply No. 6, 598-4270.

3-ROOM SUITE, CLOSE TO stores, transportation and park. Wall-to-wall carpeting. Fairfield area. Reasonable rent. 388-5362 after 4.

BRIGHT, COZY 1-BEDROOM. Carpeted, private entrance, laundry. Suit quiet mature adults. $113. 477-2833 or 388-5306.

ROYAL REEF APARTMENTS
640 DALLAS RD.
Seaview. 1-bedroom apartment $145. Bachelor suite $115. 385-3839.

1-BEDROOM APARTMENT close to park and sea. Heat and cablevision included. $110 a month. 1 Cook St., 384-8071.

OCEAN FRONT VIEW
One bedroom suite. 628 Dallas Rd.
ONE-BEDROOM SUITE, 1245 Pandora. 382-8826 after 5.

AVAILABLE JANUARY 15, MODERN, 2-bedroom suite, 2 blocks from Jubilee. $165, heat included. 384-0028.

ARLINGTON COURT, 386-2029. Large 1-bedroom corner suite. Redecorated, hardwood, free laundry. $135. 430 Michigan.

OCEAN FRONT VIEW
1-bedroom suites
Suitable for single persons. 628 Dallas Road

GRANITE HOUSE
2100 Granite — Oak Bay
1-Bedroom Suites from $135
Phone res. mgr., 592-7673

200 APARTMENTS TO RENT UNFURNISHED

LORD AND LADY SI[MCOE]
The Simcoes
"Victoria's Prestige Address"
One and two bedroom
Furnished or unfurnish[ed]
Large heated pool in
Delightful Garden Sett[ing]
Sauna's
Soundproofing
Wall-to-wall carpet
Free outdoor parking
Recreation room
Lounge
Cablevision
Controlled entrances
440 - 450 Simcoe St.

THE PRINCESS PATRIC[IA]
701 - 703 Esquimalt
View the Blue Pac[ific] and Inner Harbo[ur]
From our Spacious S[uites]
—Cable vision
—Lounge
—Sauna
—Controlled Entrance
—Sound proofing
—Recreation Room
—Child 2 and under come
Inquiries 9 a.m. to 8
Phone 382-2223

OAKRIDGE HOUSE
2646 Cook, high elevation Victoria, 1 bedroom suite, ate possession, 1 bedroom ary 1. Manager 383-1542, A

WANTED — MIDDLE-AG[ED] ants for 1-bedroom suit[e] block near park and hosp[ital] 384-2608.

OAK BAY 1-BEDROOM Cranmore Court, 2100 Cad[boro Bay] Road. 592-6329.

VACANT, 3 ROOM Fridge, electric range, 1205 Johnson St.

201 APARTMENTS RENT, FURNISH[ED]

MAY WE HELP YO[U]
Why not make use of our knowledge to find the a[partment] you really want? We wi[ll] drive you to see a wide of furnished or unfurnish[ed apart]ments in any District of Your Cho[ice]
NO FEE TO TENAN[TS]
STERLING RENTAL A[GENCIES]
206, Kresge Bldg., 1104 Douglas St. at F[ort] 383-7171
Open 9 a.m.-9 p.m. including Saturday

THE ROYAL SC[OT]
425 QUEBEC S[T.]
NEARING COMPLET[ION]
Fully furnished suites w[ith] TV (See advert. for un[furnished] stes. for further detail). Mr. Bagshaw 385-3543 or 3[85-5016]
P. R. BROWN AND SO[NS]

HAS EVERYTHIN[G] terfront, beautiful view, toria, ferries, and airp[ort] and luxurious but easy to Fully furnished, includin[g] $325 with heat and light Adults only. No pets. Press, Box 156 or ph[one] couver 261-0649, evenings.

ONE-BEDROOM SUITE, sity Heights district. $1 able immediately. Wall-to pet, private entrance, and light. Phone 477 477-2819.

CROWN AND ANCHOR 1660 Island Hwy. 478-3333 and 2-bedroom. Laundr[y] TV. Children and pets Low winter monthly rates

ISLAND COURT MO[TEL] Bachelor suites. 2 bedro[om] Available immediately. children welcome. 478-2151

1260 PEMBROKE Nice 1-Br. includes he[at] and cablevision. Available DON STRIPLING Canada Permanent R[entals]

GIGANTIC 1-BEDROOM including bright spacio[us] living room with firep[lace] bedroom overlooking Be[acon Hill] Park. $132.50. Phone 382-[...]

BACHELOR SUITE IN block near Legislative All utilities included. required. Call before 2 after 6. 385-3277.

2-BEDROOM MAIN suite, close to large hosp[ital] and hot water includ[ed] adult only. No pets. $125 384-7434.

JUBILEE HOSPITAL Bright, clean upstairs suite; utilities, bedding, cluded. $90. Available Ja[nuary] 386-7824.

$75. ATTRACTIVE QUIE[T] room. Stove, fridge, si[nk] blocks to town. 386-1629 and holidays.

BUSINESS MAN TO bedroom apartment, w[ith] working man. Indoor pool, $82.50 month. 386-[...]

$75, ATTRACTIVE QUIE[T] room. Stove, fridge, si[nk] blocks to town. 386-1629 and holidays.

3 ROOMS, CLEAN AND rural area, near Colw[ood golf] course. $135 includes a[ll] 478-6331.

BACHELOR 2 ROOMS, and bed sitting room, lights, $72 monthly. Ro[...] Cook, 479-7620 call Sunday

BETWEEN JUBIL[EE and] downtown, 4-room furnis[hed] laundry facilities, sep[arate en]trance, $135. 477-1109.

2-ROOM SUITE FOR Very close in just $87.50 ties, Quadra Realty 38[...] time.

3-ROOM—BRIGHT COZ[Y] ing distance, cablevisi[on] bath. Suit quiet mature 388-5306, 477-2833.

FURNISHED B[ACHELOR] apartment on Langford able for working couple $85 a month. 478-6456 or

MODERN BACHELOR facing Beacon Hill Par[k] able off season rate. T[...] Motel, 600 Douglas.

NICE, CLEAN, 1-[...] suite, electric heat. Fo[r informa]tion call 658-5611, Ch[...] Motel.

WEDGWOOD COURT Bachelor and 1 bedr[oom] available, including line[n]. ties. 540 Goldstream Ave

GIRL TO SHARE AP[T.] with same. Separate entrances. All found. $ or 382-4965.

AVAILABLE IMMEDIA[TELY] bedroom, close to all co[nveniences]. Oil heat included, $125.

DELIGHTFUL, MODER[N] all-electric suite, availa[ble]. Suit 1 or 2 ladies, 382[...]

CLEAN, WARM SUI[TE] able for 2, $80. Co[...] Downtown at 820 Fisgard

NICELY FURNISHED self-contained bache[lor] $99.50. 2315 Wark.

FURNISHED BACHELO[R] Close to downtown. Fo[r informa]tion, 386-2812 or 383-8197.

2-BEDROOM APARTM[ENT] per month. Modern, n[...] 383-9857.

4TH PERSON TO SHA[RE] house, own room, $ 384-5309.

SELF-CONTAINED bachelor suite. Quiet 1425 Fernwood Road.

EDGEWATER MOT[EL] rent, weekly, monthly pets welcome. 478-4212.

FULLY FURNISHED modern, 3-room suite. rent. 386-3642.

BACHELOR SUITE middle-aged man. Close to Johnson. Apply after 4:

ONE-BEDROOM, ALL Jubilee area. $50 month

ATTRACTIVE SUITE, plied. Quiet mature ad[ults]

VERY NICE 1-BEDRO[OM] 1041-B Linden Ave.

FAIRFIELD, CLEAN suite, mature adults onl[y]

200 APARTMENTS TO RENT UNFURNISHED

"THE OAK BAY MALL" 2025 OAK BAY AVE
entrally located to bus, shopping entres, UVic, Jubilee and leisure reas. Luxury apartment with right de luxe suites.
ACILITIES AVAILABLE:
ILLIARD ROOM
AUNA ROOM
ORKSHOP
-High quality soundproofing
-Attractive wall-to-wall carpets
-De luxe factory-made cabinets
-Colored automatic appliances
-Generous living areas
-Cushion floors in kit. and bath
-Ceramic tiling, colored vanities
-Fibreglass draperies
-Self-closing fire doors
-Silent elevator
-Covered parking
-Courteous, efficient managers
-All suites include heat, cablevision, drapes, storage, parking.
ACHELOR $118
Mr. and Mrs. A. Greul Suite 302, 592-6345

THE DEVON OAKS 1066 FOUL BAY ROAD
uiet, desirable location, close to hopping, bus routes, Jubilee and eisure areas.
-Excellent soundproofing
-Concrete floors
-Walnut kitchen cabinets
-Colored appliances
-Cushion floor kitchen and bath
-Feature wall, china shelves
-Quality wall-to-wall carpeting
-Generous living areas
-All suites include: heat, cablevision, drapes, storage, parking.
-Courteous resident managers.
ACHELOR $118
Mr. and Mrs. R. Mabee No. 404-1066 Foul Bay Rd. 592-3680

"THE ROYAL RICHMOND" JUBILEE AREA — FREE ELECTRICITY
ontains many outstanding feaures definitely making this buildng the best rental value in the rea. These de luxe large suites ontain:
-Cushion floor kitchen and bath
-Superior soundproofing
-De luxe walnut cabinets
-Feature wall, china shelves
-Generous living areas
-All suites, include heat, cablevision, drapes, storage, free parking and free electricity.
-Courteous resident managers
ACHELOR $118
NE-BEDROOM $137
Mr. and Mrs. N. Demmons No. 201-1720 Richmond Rd. 386-0621

OAK BAY WINCHESTER COURT
"Beautiful Courtyard Garden"
-92 deluxe extra spacious suites.
-Quality wall-to-wall carpeting.
-Concrete floors, Dbl. walls.
BILLIARD ROOM
SAUNA ROOM
WORKSHOP
-Walnut Kitchen cabinets.
-Feature wall, china shelves.
-Colored appliances.
-Cushion floor, kitchen and bath.
-Generous living areas.
-All suites include heat, cablevision, drapes, storage, parking.
-Courteous resident managers.
ACHELOR $122.00
NE BEDROOM $138.00
all Mr. and Mrs. R. BOWLBY, o. 223-1063 Foul Bay Rd. — 98-1790.

PARK PACIFIC APTS. LTD.
or details and transportation to iew all above suites, call Mr. R. owlby, Prop. Mgr. 598-1790.

ORCHARD HOUSE
Victoria's Tallest Apartment Building
partment living at its finest; verlook the Parliament Bldgs. or he Straits of Juan de Fuca. Walk o famous Beacon Hill Park or a eisurely stroll downtown. Enjoy he outdoor recreation area, heatd swimming pool, sauna and hirlpool.
FACILITIES:
-Garage parking
-High quality soundproofing
-Fireproof construction
-All steel and concrete construction
-Three high speed silent elevators
Resident Manager 388-4659

CASA DEL GRANDE
1555 RICHMOND
You will be pleased with the superior accommodation in this Spansh style apartment.
Check these features:
Free laundry, heat and cablevision, controlled entrance and mail delivery to suites. Close to hospitals, shopping centre and bus ines.
One Bedroom at $135
One 2-bedroom at $157.
Available Feb. 1
Res. Manager, 385-4250
Builders and Developers

PENTHOUSE
(NOW AVAILABLE 2000 SQ. FT.)
3-bedroom 2-bathroom suite; range, fridge, dishwasher, garburator, fireplace, white shag carpeting, underground parking; rec. room; magnificent view of Juan de Fuca Straits and surrounding mountains. For appointment to view, call:
P. R. BROWN and SONS LTD. 762 Fort Street 385-3435

DARDANELLES
1445 Fort 386-0467
1 Bedroom $130
2 Bedroom $160
(small child welcome)
No pets
Balcony, drapes, w-w carpets, colored appliances, parking.

ROCKLAND ARMS, 1030 LINDEN AVE.
One-bedroom suite with patio, cablevision, curtains, beautifully carpeted. Walking distance downtown, also excellent bus service. Lady or quiet couple preferred, $125. Phone 386-3870 or 592-6245.

ATTRACTIVE SUITE
At Beacon Hill Park, walking distance to downtown, for gentle tenant. Beautiful views of park from the living room and the dinette. Range, refrigerator and cablevision included. Rent $120 per month. Immediate possession. Call 386-3941. Marconi Realty.

MOVE IN TODAY
Beautifully furnished 1-bedroom and bachelor units. Mod. elect. kitchens, color TV on cable. W-W carpets. All utilities included. Moderate rates by day, week or month.
CRAIGFLOWER MOTEL 384-6330

BEACON TOWERS 240 DOUGLAS
De luxe 2-bedroom suite on Beacon Hill Park. Seaview. Wall-to-wall carpets, crystal lights. All amenities. Mature adults only. $235 per month. For appointment 385-1187.

OAKRIDGE HOUSE.
2646 Cook, high elevation view of Victoria. 1-bedroom suite, immediate possession; 1-bedroom, February 1. Manager, 383-1542, Apt. 209.

COLUMBIA APARTMENTS, 850 Admirals. 1 bedroom, February 1st, $127 includes electric heating, hot water, hydro, cablevision, etc. 382-5811 or 388-7651.

SPACIOUS 1 BEDROOM SUITE, 2145 Oak Bay Ave. Hot water, heat, hardwood floors, cablevision, close to shopping area. Apply No. 6, 598-4270.

3-ROOM SUITE, CLOSE TO stores, transportation and park. Wall-to-wall carpeting. Fairfield area. Reasonable rent. 388-5362 after 4.

BRIGHT, COZY 1-BEDROOM. Carpeted, private entrance, laundry. Suit quiet mature adults. $113. 477-2833 or 388-5306.

ROYAL REEF APARTMENTS 640 DALLAS RD.
Seaview. 1-bedroom apartment $145. Bachelor suite $115. 385-3839.

1-BEDROOM APARTMENT close to park and sea. Heat and cablevision included. $110 a month. 1 Cook St., 384-8071.

OCEAN FRONT VIEW
One bedroom suite. 628 Dallas Rd.
ONE-BEDROOM SUITE, 1245 Pandora. 382-8826 after 5.

AVAILABLE JANUARY 15, MODern, 2-bedroom suite, 2 blocks from Jubilee. $165, heat included. 384-0028.

ARLINGTON COURT, 386-2029. Large 1-bedroom corner suite. Redecorated, hardwood, free laundry. $135. 430 Michigan.

OCEAN FRONT VIEW
1-bedroom suites
Suitable for single persons. 628 Dallas Road

GRANITE HOUSE
2100 Granite — Oak Bay
1-Bedroom Suites from $135
Phone res. mgr., 592-7673

200 APARTMENTS TO RENT UNFURNISHED

LORD AND LADY SIMCOE
The Simcoes
"Victoria's Prestige Address"
One and two bedroom
Furnished or unfurnished
Large heated pool in
Delightful Garden Setting
Sauna's
Soundproofing
Wall-to-wall carpet
Free outdoor parking
Recreation room
Lounge
Cablevision
Controlled entrances
440 - 450 Simcoe St. 385-3111

THE PRINCESS PATRICIA
701 - 703 Esquimalt Rd.
View the Blue Pacific and Inner Harbor
From our Spacious Suites
—Cable vision
—Lounge
—Sauna
—Controlled Entrances
—Sound proofing
—Recreation Room
—Child 2 and under welcome
Inquiries 9 a.m. to 8 p.m.
Phone 382-2223

OAKRIDGE HOUSE
2646 Cook, high elevation view of Victoria. 1 bedroom suite, immediate possession, 1 bedroom, February 1. Manager 383-1542, Apt. 209.

WANTED — MIDDLE-AGE TENANTS for 1-bedroom suite. Quiet block near park and hospital. $115. 384-2608.

OAK BAY 1-BEDROOM SUITE Cranmore Court, 2100 Cadboro Bay Road. 592-6329.

VACANT, 3 ROOM SUITE. Fridge, electric range. 383-9662, 1205 Johnson St.

201 APARTMENTS TO RENT, FURNISHED

MAY WE HELP YOU?
Why not make use of our detailed knowledge to find the apartment you really want? We will gladly drive you to see a wide selection of furnished or unfurnished apartments in any District of Your Choice
NO FEE TO TENANT
STERLING RENTAL AGENCY
206, Kresge Bldg.,
1104 Douglas St. at Fort
383-7171
—Open 9 a.m.-9 p.m. Including Saturday

THE ROYAL SCOT
425 QUEBEC ST.
NEARING COMPLETION
Fully furnished suites with color TV (See advert. for unfurnished stes. for further detail). OR Call Mr. Bagshaw 385-3543 or 385-5016.
P. R. BROWN AND SONS LTD.

HAS EVERYTHING. Waterfront; beautiful view, near Victoria, ferries, and airport. New and luxurious but easy to care for. Fully furnished, including linens. $325 with heat and light included. Adults only. No pets. Victoria Press, Box 156 or phone Vancouver 261-0649, evenings.

ONE-BEDROOM SUITE, University Heights district. $110. Available immediately. Wall-to-wall carpet, private entrance, TV. Heat and light. Phone 477-9195 or 477-2819.

CROWN AND ANCHOR MOTEL, 1660 Island Hwy. 478-3333. Large 1 and 2-bedroom. Laundromat and TV. Children and pets welcome. Low winter monthly rates.

ISLAND COURT MOTEL
Bachelor suites. 2 bedroom units. Available immediately. Pets and children welcome.
478-2151

1260 PEMBROKE $135
Nice 1-Br. includes heat, water and cablevision. Available Jan. 1.
DON STRIPLING 386-1361
Canada Permanent Rentals

GIGANTIC 1-BEDROOM SUITE including bright spacious kitchen, living room with fireplace and bedroom overlooking Beacon Hill Park. $132.50. Phone 382-6070.

BACHELOR SUITE IN MODERN block near Legislative Buildings. All utilities included. References required. Call before 2 noon or after 6. 385-3277.

2-BEDROOM MAIN FLOOR suite, close to large hospital. Heat and hot water included. Quiet adult only. No pets. $125 a month. 384-7434.

JUBILEE HOSPITAL AREA. Bright, clean upstairs bachelor suite; utilities, bedding, dishes included. $90. Available January 7th. 386-7824.

$75. ATTRACTIVE QUIET LARGE room. Stove, fridge, sink, etc. 2 blocks to town. 386-1629 evenings and holidays.

BUSINESS MAN TO SHARE 2 bedroom apartment, with other working man. Indoor swimming pool, $82.50 month. 386-7655.

$75, ATTRACTIVE QUIET LARGE room. Stove, fridge, sink, etc. 2 blocks to town. 386-1629 evenings and holidays.

3 ROOMS, CLEAN AND BRIGHT, rural area, near Colwood golf course. $135 includes all utilities. 478-6331.

BACHELOR 2 ROOMS, KITCHEN and bed sitting room, heat and lights, $72 monthly. Rockland off Cook, 479-7620 call Sunday p.m.

BETWEEN JUBILEE AND downtown, 4-room furnished suite, laundry facilities, separate entrance, $135. 477-1109.

2-ROOM SUITE FOR LADY
Very close in just $87.50 incl. utilities, Quadra Realty 385-1431 anytime.

3-ROOM—BRIGHT COZY, WALKing distance, cablevision, share bath. Suit quiet mature adult, $98. 388-5306, 477-2833.

FURNISHED BACHELOR apartment on Langford Lake. Suitable for working couple. No pets. $85 a month. 478-6456 or 384-7019.

MODERN BACHELOR SUITE facing Beacon Hill Park. Reasonable off season rate. Thunderbird Motel, 600 Douglas.

NICE, CLEAN, 1-BEDROOM suite, electric heat. For information call 658-5611, Cherry Bend Motel.

WEDGWOOD COURT MOTEL
Bachelor and 1 bedroom units available, including linen and utilities. 540 Goldstream Ave., 478-3443.

GIRL TO SHARE APARTMENT with same. Separate rooms and entrances. All found. $50. 388-4758 or 382-4965.

AVAILABLE IMMEDIATELY, 2-bedroom, close to all conveniences. Oil heat included, $125. 384-4435.

DELIGHTFUL, MODERN, WARM, all-electric suite available now. Suit 1 or 2 ladies, 382-8311.

CLEAN, WARM SUITE, SUITable for 2, $80. Coin laundry. Downtown at 820 Fisgard, 383-2498.

NICELY FURNISHED, CLEAN, self-contained bachelor suite. $99.50. 2315 Wark.

FURNISHED BACHELOR SUITE. Close to downtown. For information, 386-2812 or 383-8197.

2-BEDROOM APARTMENT. $125 per month. Modern, near Naden. 383-9857.

4TH PERSON TO SHARE LARGE house, own room, $60 month. 384-5309.

SELF-CONTAINED SPACIOUS bachelor suite. Quiet adults only. 1425 Fernwood Road.

EDGEWATER MOTEL, LOW rent, weekly, monthly, children, pets welcome. 478-4212.

FULLY FURNISHED, CLEAN, modern, 3-room suite. Reasonable rent. 386-3642.

BACHELOR SUITE FOR MIDdle aged man. Close to town. 1026 Johnson. Apply after 4:30.

ONE-BEDROOM, ALL FOUND, Jubilee area. $50 monthly. 385-1881.

ATTRACTIVE SUITE, ALL SUPplied. Quiet mature adult. 382-9327.

VERY NICE 1-BEDROOM SUITE. 1041-B Linden Ave.

FAIRFIELD, CLEAN, QUIET suite, mature adults only. 384-5328.

202 APARTMENT FURNITURE TO RENT

Three Rooms from $25 per month
STANDARD FURNITURE
382-5111
Immediate Delivery

203 APARTMENTS WANTED

WANTED BY YOUNG LADY, self-contained suite. Reasonable rent. Vic West district. Furnished optional. 385-0378.

STERLING RENTAL AGENCY Needs good apartment rental listings — Now! 383-7171.

STUDENT REQUIRES SMALL cabin or unique apartment 658-5700 after 5:30.

206 DUPLEXES TO RENT

CHILDREN WELCOME
NEW! 3 BEDROOMS
Cablevision, water included, large fenced yards. Close to school. 704 Danbrook, 2840 Jacklin, Langford, $175.
Rhynhard Developments Ltd.
739 Queens, 384-1711 or 478-1983

$215 — $215 — $215
ESQUIMALT AREA
3-BR duplexes, W-W carpet, col. appliances, fireplaces. Close to schools, shopping and bus.
BAYSHORE REALTY LTD.
388-6424

SIDE BY SIDE DUPLEX, UNfurnished, 2-bedroom, full basement, drive-in garage, oil-o-matic heat. Adult couple only. Available January 1st 1972. Rent $135. 383-0576.

JANUARY 1, LARGE 3-BEDroom suite. Heat, stove, fridge, cablevision, garage included. No pets. Main floor. 1764 Bay Street, 385-4679. Adults and 2 teen-agers, $170 month.

THREE-BEDROOM, 3 YEARS old, fridge, stove, basement. Large backyard. Ideal for young children. Near K-Mart, $185 month. Jan. 1. 477-1747.

SIDNEY
Large modern 3-bedroom, 1½ bath, wall-to-wall carpet, carport, children and pets permitted. $165. O.K. Rentals. 386-3414.

VICTORIA WEST. VACANT. 2 bedroom side by side. Stove, fridge, oilomatic heat. Full basement. Near park and shopping. Adults only. $140. 598-4184.

NEWLY DECORATED, 2 BEDroom, children welcome. Some utilities paid. Room for boat. No pets. $155. Evenings. 385-3560.

MODERN 2-BEDROOM, counter top cooking, wall oven, full basement, drive-in garage. $175 per month. 1657 McRae. 592-4363.

SIDNEY, SEAVIEW, 1½ bathrooms, wall-to-wall carpet, range and fridge. Available January 15, $160. 656-2040.

$145. 2 BEDROOMS, HEAT INcluded, fridge and stove, washing facilities, centrally located. Available Feb. 1st. 383-8629.

577 TORONTO STREET, 1-bedroom suite. Full basement. Fenced yard. Newly painted and renovated, $125 month. 479-7803.

FEB. 1ST, SPACIOUS UPPER 2-bedroom, stove and fridge included, quiet dead-end street in Vic West. $135. 478-1179.

CLOSE IN. LARGE UPPER 2-bedroom, available now. $110 per month. Water included. Children welcome. Phone 382-1827.

FAIRFIELD SIDE BY SIDE DUplex, 2 or 3 bedrooms, rumpus room, wall-to-wall carpet. 386-3647.

SOOKE, NEW SIDE BY SIDE, 2-bedroom, full basement, seaview, 642-5535, 642-3462.

LANGFORD, MODERN, SPAcious 2-bedrooms, oil furnace, fridge and stove. 478-5260, 478-2225.

SIDE-BY-SIDE DUPLEX, 2 BEDrooms, $145. 1429 Denman Street, 477-6293.

SPACIOUS 2 BEDROOMS, LARGE utility, fenced lot. $150. Sidney 656-2913.

MODERN 3-BEDROOM DUPLEX, University Village. Stove, fridge, $175. 479-2689.

OAK BAY. MOTHER AND CHILD will share 2-bedroom with same. 592-4873.

3158A METCHOSIN ROAD, NEAR new, 2-bedroom, 3rd down, fridge, stove and water. $165. 478-2537.

2-BEDROOM, SIDE BY SIDE, university area. $160. 384-8383.

$95 ESQUIMALT, SIDE-BY-SIDE, 1 bedroom duplex, Adults. 383-7219.

210 HOUSES TO RENT UNFURNISHED

$138.00
Small 2-bedroom house, ½ basement, no garden. Available immediately. Prefer tenants with option to buy. 1235 Walnut Street. 479-1308.

IDEAL STARTER OR RETIREment special. Nicely decorated 2-bedroom home, 2 fireplaces and close in. $135 with immediate occupancy — call 658-8594.

JAMES BAY, 2-BEDROOM, large kitchen and living room with fireplace, hallway and pantry. Full basement and garage behind house, $145. 385-8548.

NEW 3 BEDROOM TOWNHOUSE close to school and Mayfair Shopping. Wall-to-wall carpets, fridge, and stove. Located at 866 Tolmie Avenue, $210. 479-6218.

AVAILABLE JAN. 15, 2 BEDrooms, elec. heat. Fridge and stove included. $110 per mo. Phone V. Wong 385-2458, Byron Price and Assoc. Ltd.

STUCCO HOUSE, OIL STOVE, furnace, fireplace, older working couple. No children or pets. $100. 385-1138.

MODERN 2 BEDROOM SIDE BY side duplex, full basement, stove and frig, $140 a month, 384-5473. 3444 Wascana.

3-4 BEDROOM HOME IN COLwood area. Automatic oil heat; drive-in garage, wired for electric range, $175. 592-1331 after 5 p.m.

2 BEDROOM STUCCO HOME, full basement. Glanford area. $155 per month. Ron MacDonald, 477-8956.

3 - BEDROOM MODERN HOUSE available now. Quiet area. $150 per month plus half utilities 388-5861. After 4 p.m.

LARGE 3 BEDROOM HOME IN Cadboro Bay area. Immediate occupancy. 384-1883, after 4:30 weekdays, 383-7513 business hours.

1 AND 2 BEDROOMS, SOOKE area. Near schools on waterfront. Permanent residents wanted. 642-3139

COTTAGE. 2 BEDROOMS, BEAUtiful Brentwood Bay. Secluded. Married couple preferred. Rent $125.00 386-1790, 477-9203.

2-BDRM., BASEMENT HOME Available Jan. 15. Rent $125. Byron Price and Associates Ltd., 385-2458.

IMMEDIATELY, 3 BEDROOMS, living and dining room, modern kitchen, drive-in garage. Near Victoria High School, $185. 592-6811.

2-BEDROOM COTTAGE, OIL stove, Prospect Lake area. 479-6567.

JANUARY 1ST, 3-BEDROOM, full basement home, close in. Option to buy. 592-9776.

SMALL COTTAGE, SUITABLE for 1 person only. Vacant on February 1. $68. Brentwood, 652-2156.

2-BEDROOM, NO BASEMENT, Gorge area. Fridge, stove and drapes. $150. 652-3136.

4 BEDROOM, NO BASEMENT, city Centre, $115. After 7 p.m., 477-6344.

VACANT 4-BEDROOM STUCCO. 3954 Mariean Pl, $240. Western Homes, 382-9513.

3219 WEATHERBY, 2 BEDrooms, stove and fridge, $165. 386-6235.

2 BEDROOM HOUSE, JAMES Bay, full basement. Available now, $150. 383-8529.

3 BEDRM., ONE IN BASEMENT, available Feb. 1, $180, Gorge area. 383-8915.

$235 A MONTH. 3-BEDROOM, new home, 2 baths, plus a fish lily pond. 592 Normandy. 479-2296.

FOUR BEDROOM $145. 3-bedroom $160. 382-4114 mornings 8-9 a.m.

3-BEDROOM FULL-BASEMENT house, available January 7, $200 month. 478-6255.

NICE 2-BEDROOM HOUSE, NO basement, James Bay, 385-0611, 592-7678.

THREE-BEDROOM HOME WITH rec room for information call 477-8846.

THREE-BEDROOM, $160. 382-4114 mornings 8-9 a.m.

TUMBLEWEED

FRED BASSET

POGO

210 HOUSES TO RENT UNFURNISHED

GORDON HEAD TOWNHOUSES
Beautiful, 2 and 3-bedroom townhouses, 1,500 sq. ft. living area. Full basement, finished rec. room, inlaid carpeting, includes all appliances and cablevision. Private courtyard, close to all schools and UVic. Lovely playgrounds, children and pets welcome. Price $205 and $220 per month. 477-5422.

$195
—2938 CEDAR HILL ROAD
Large family home; fireplace, garage, OOM heat, wired for washer and dryer.
P. R. BROWN and SONS LTD.
762 Fort Street 385-3435

LANGFORD AREA
3 bedroom, no basement home on quiet street, oil heat. $150 per month.
Harold Barber, 479-6479, 386-2911.
Shirley Philps Homefinders

LOWER DUPLEX
$180—3210 Wicklow. 2 bdrms., LR, DR, Utility rm., Kitchen, sundeck, partial bsmt. Incl. heat. DRIVE BY THEN CALL
Town and Country Realty Ltd.
382-7276

HOUSE FOR RENT
Modern 4-bedroom, L.R. and D.R. home in Fairfield area. 1½ bathrooms, rumpus room and drive-in basement garage. Available immediately $235 per month. Call Douglas Realty Limited at 385-8784.

6-ROOM HOUSE, 589 JOHN Street, $130. 384-6780.

211 HOUSES TO RENT FURNISHED

2-BEDROOM WATERFRONT cottage, modern, utilities. Near schools, shops, etc. No dogs. 642-5544.

212 HOUSES WANTED TO RENT

LET US RENT YOUR HOUSE. We have clients waiting for two and three-bedroom homes. We offer good management, careful tenants and reasonable rates.
PEMBERTON HOLMES LTD.
384-8126

GOOD TENANT WISHES A 3-bedroom house with basement from 1st may. To include Stove and Fridge, Washer and Dryer, and Garage. Will pay up to $200 p.m. Contact A. Croft — 382-4251.
RITHET AGENCIES LIMITED

RENTALS WANTED
Complete management services by trained and competent personnel.
DON STRIPLING, 386-1361
CANADA PERMANENT TRUST

IF YOU CANNOT SELL YOUR home, we have reliable tenants waiting to rent. Phone Mr. Keen, Boorman Investment Co. Ltd., 386-9212.

THREE-BEDROOM HOUSE. COMplete with appliances. Will pay up to $250 per month. Excellent references. Contact Mr. William Bond, 386-3516.

WANTED: 2 OR 3 BEDROOM home with full basement, stove and fridge. Richmond-Jubilee area. 592-7480.

YOUNG COUPLE REQUIRES house or cottage with green surroundings. Any location considered. 382-4807.

YOUNG MARRIED COUPLE REquires 2 bedroom house or suite by February 1. Have references. 382-2267.

REASONABLE WATERFRONT cottage with wharf, 383-3877, 479-2697.

PROFESSOR AND WIFE SEEK 2 or 3 bedroom house from September '72 to May. 598-3082.

2 OR 3-BEDROOM HOUSE. EXcellent references. 384-4228.

215 HALLS, WAREHOUSES, STORES AND OFFICES TO RENT

NEAR MAYFAIR, 1400 SQ. FT. heated warehouse. Large adjoining office, outdoor fenced, locked area. Illuminated sign space. Reserved parking, $275 per month. Available Feb. 1, 1972. 388-6688.

FOR LEASE
Available immediately. 3,500 sq. ft. of new warehouse space. 5-year lease, 14' ceiling heights. Dock level shipping door. Call M. H. Sweet, 382-7265.

BY JUBILEE HOSPITAL, 480 SQ. ft. office space, physio-therapist, Chiropractor, etc. Good lease available. $165 per month. Call Vincent Holmes, 384-8124, Pemberton Holmes Ltd.

NOOTKA COURT — COVERED mall from Humboldt St. to Courtney St. Prime retail area. Available for rent, 200 sq. ft. minimum. 478-3486, after 6 p.m.

NOOTKA COURT, COVERED mall from Humboldt St. to Courtney St. 13,000 sq. ft. office space. Surrounding inner court yards. 478-3486, after 6 p.m.

OFFICE SPACE FOR RENT. Ground floor. Close downtown. Approximately 150 sq. ft. $65 monthly includes utilities. Victoria Press, Box 170.

SIDNEY — MAIN STREET
Approximately 1000 sq. ft. renting. January 1st. Prime location on Beacon Avenue. 656-2322, daytime. 656-2358 evenings.

MODERN PRIME OFFICE space off Douglas, 450 or 900 sq. ft. Ample parking. Reasonable lease. 479-6924.

STORE FOR RENT, SUITED FOR small business. Phone after 6, 479-5187.

WANTED — WAREHOUSE space, 10,000-15,000 sq. feet. 385-1001.

FOR RENT, STORE OR OFFICE. 664 Discovery St. Phone 383-4363.

215 HALLS, WAREHOUSES, STORES AND OFFICES TO RENT

XXXXXXXXXXXXXXXXXXXXXX
PRIME OFFICE SPACE
DOWNTOWN CORE
412 square feet, all new w-vault, heat, light, elevator, janitorial service included — $130.
1,000 square feet as above w-three private offices plus reception and general office — $265.
660 square feet as above, all new, w-two private offices and general office — $175.
1,800 square feet w-four private offices, large open office area, heating, air conditioning, Hydro inclusive—$590.
1,350 square feet, beauty, comprising 6 large separate offices, heating, air conditioning, Hydro inclusive — $268.
RETAIL STORES
900 square feet, Johnson Street, heating, air conditioning.
800 square feet, Johnson Street, heating, air conditioning.
Both new stores w-excellent frontage. Also small store adjacent available.
CALL
KER and STEPHENSON LIMITED
385-3411
XXXXXXXXXXXXXXXXXXXXXX

PRIME GROUND FLOOR SPACE
OAK BAY AVENUE
Ideal for Medical, Dental or Professional office, boutiques, specialty shops, etc. Will design and create interior to suite. Separate front and rear entrance and washroom facilities. Ample parking. Floor area of 660 sq. ft., rent $240.

RICHMOND NEAR FORT
800 plus sq. ft. with separate entrance and private washroom.
Rent $200
Contact Mr. A. Greul, 592-6345, or Mr. R. Bowlby, 598-1790 or 388-5491.
PARK PACIFIC APTS. LTD.

OFFICE SPACE TO RENT
Looking for something different — a little of the old-world charm? See our attractively renovated Interior Board of Trade Building, 31 Bastion Square. Mid-West Property Management Ltd. care of Goodacre Towers. 385-8111.

1004 BLANSHARD STREET
425 sq. ft. ground floor
and
425 sq. ft. upstairs
$165 Per Month
388-5491
PARK PACIFIC APTS. LTD.

950 SQ. FT. CORNER STORE OR office. $175. 382-6728.

230 PERSONAL LOANS AND INSURANCE

IF YOU NEED MONEY FOR ANY REASON

Amount	Approx. Mtge. Monthly Pymt.
$2,000	$23.64
$4,000	$47.27
$5,000	$59.09

Examples on loans with amortization to 15 years.
1st and 2nd Mortgages arranged. Agreements and Mortgages purchased.
AVIS, 1394 Hillside
386-9715; 386-9046 Evenings

GET THE CASH YOU NEED TO CONSOLIDATE YOUR DEBTS
and reduce your monthly payments by up to 50%. For personal attention ask for BERNIE LeDUC at 386-1214.
M. P. Tellier Securities Ltd.
912 Douglas Street

233 MORTGAGE LOANS AND INSURANCE

FOR NEARLY A HUNDRED years we have been serving Victoria clients. if you wish a 1st or 2nd mortgage, call VINCENT HOLMES — 384-8124 and find out about full pay-off privileges, extra payment privileges and total fees you will be charged.
PEMBERTON HOLMES LTD.
1002 Government Street

MORTGAGE MONEY
Firsts as low as 8¾ per cent
Seconds as low as 11 per cent
No Hidden Charges. Instant Service.
R. Douglas Agencies Ltd.,
386-8401

MORTGAGE MONEY
First mortgages available up to any amount at current interest rates. Quick decisions.
BROWN BROS. AGENCIES LTD.
1125 Blanshard 385-8771

MONEY TO LOAN ON mortgages. Quick decisions. Also agreements and mortgages purchased for cash. See us for top price.
A. BERNARD and CO. LTD.
655 Fort Street 384-9339

SAME DAY CONFIRMATION, CASH FOR YOUR MORTGAGES, NEW MORTGAGES ANYWHERE, 2NDS AND VACANT LAND. CALADONIAN INVESTMENTS LTD., AGENT: TOWN and COUNTRY REALTY LTD., 382-7276.

MORTGAGE FUNDS AVAILABLE
For first, second or interim mortgages, Block Bros. Realty. 1800 Blanshard Street. 386-3231.

CASH FOR YOUR MORTGAGE or agreement for sale. Quick decisions and highest prices paid. M. Braithwaite, Financial Survey Ltd., 384-9305, Res. 592-0638.

233 MORTGAGE LOANS AND INSURANCE

2nd MORTGAGE LOANS FROM PRIVATE FUNDS
• WITHOUT BONUS
At a fully-disclosed and reasonable interest cost chargeable only from the date of loan to the day of payoff.
WE CAN USUALLY OBTAIN A HIGHER PRICE for your second mortgage or agreement. VICTORIA and UP-ISLAND. Your document can be appraised for immediate sale for cash without obligation or I will arrange a loan against this plan which is best for your circumstances.
COUNTRY, UP-ISLAND AND GULF ISLANDS MORTGAGES
REFINANCING A SPECIALTY
VACANT LAND AND LAND DEVELOPERS
LOANS ANYWHERE
Please Call Mr. Thomas at
DOUGLAS HAWKES LTD.
990 Blanshard St.
384-7128 Res. 479-6282

FIRST MORTGAGES FROM 9¼%
2nd MORTGAGES FROM 12%
24-Hour Service
RAE INVESTMENTS LTD.
388-7891

MAXIMUM LOANS AT MINIMUM RATES
For any useful purpose. First and Second Mortgages on homes and apartment building, debt consolidation, buying a car, returnishing, etc.
Contact the MORTGAGE DEPT.
P. R. BROWN and SONS
762 FORT ST. 385-3435

• Saanich Peninsula
Sidney
GORDON HULME LTD.
2444 Beacon Ave.
656-1154

240 BUSINESS OPPORTUNITIES

BOARDING KENNELS
6.5 ACRES
OWNER RETIRING
Operated for many years by present owner as boarding kennels only, has large clientele, SPCA approved. Power and water to all bldgs. 2-bdrm. bungalow level cleared land. Realistically priced for quick sale at $48,500. Please call Mr. Custance, 385-2481.
Swinerton, Stewart Clark, Ltd.

COUNTRY GENERAL STORE
with excellent opportunity for development as either farmer's market or drive-in foods. Over 100 ft. frontage on highway with lots of parking. Grocery store and post office show a secure living now with great prospects for the future. Property includes nice 2-BR living accommodation, $49,500 with terms. J. M. COLLINGE, 478-4141 or 386-1361.
Canada Permanent Trust

3.41 ACRES
Use your home or equity and trade in on this 3.41 acres, store, coffee bar, novelties, gas and oil established business. Call J. MEARS, 598-3321. Jack Mears Oak Bay Realty Ltd.

DO YOU HAVE $5,000
You would like to see more than double in the next few years. Buy two 50x120' city lots, 4½ miles from city centre for $2500 each, wait for sewers to reach the area and sell for $7500 each. Call Glen McGregor 385-2458. Res. 477-3675. Byron Price and Assoc. Ltd.

NOW THAT THE FESTIVE SEAson is drawing to a close — it is time to put our heads together to place you into a good motel or hotel — as the new owner.
The man to call is IRA FREEDMAN OF BOULTBEE, SWEET REALTY LIMITED at 388-5561 or 592-0511.

EARN $500 A MONTH AND more part-time and be your own boss. Full training provided. Husband and wife interview. Only those interested call Mr. Davis, 384-6911 or write Victoria Press Box 173.

CANADIAN MANUFACTURER requires people with management abilities. Age no barrier, free training. Openings in Canada, Europe, Asia and Africa. For serious applicants phone Mr. Lange, 477-3414 between 1-7 p.m.

MODERN 2 "BAY" SERVICE STAtion. Excellent potential for mechanically 1-oriented business man. Financial assistance available. For information write Victoria Press, Box 142.

FOR LEASE: RESTAURANT and coffee shop, seats 35, with 3-bedroom house on Pat Bay Highway. Price $3,500, monthly rent $325. 479-1102.

FACTORY EQUIPPED FOR woodwork and fibreglassing. 2,700 sq. ft. on 1 acre. Sidney area. All proposition considered. Phone evenings 477-1062.

241 BUSINESS OPPORTUNITIES WANTED

WANTED: SMALL STORE, WITH or without living quarters, downtown. 385-5631 and 385-2613.

244 REVENUE PROPERTY

APARTMENT BLOCK
$10,600 PER SUITE
Be the FIRST OWNER. The builders have given us the privilege of offering for sale this 6-month-old, well-constructed apartment block. The existing rents are sensible as proven by fast "fill-up." Lots of room here for improved revenue returns in the near future. Low maintenance costs, electric heat, adequate parking, good location and a mix of bachelor, one-bedroom and two-bedroom suites to suit the area. Full particulars by phoning B. E. JEFFERY at 598-3321. Jack Mears Oak Bay Realty Ltd.

SHOPPING COMPLEX
Saanich Penin. Over an acre commercially zoned with 8,000 sq. ft. of new building, some completing to do. Present leases include one national lease. Lots of room for expansion. $120,000. Good financing. F. SHERWOOD, 386-7521, BOORMAN INVESTMENT CO. LTD., 1111 Government Street.

SIDE BY SIDE DUPLEX, PRIvate sundeck, fireplace, drapes, 3 bedrooms, colored appliances, carport and full basement in each side. Existing financing approximately $29,600. Revenue $425. Price $42,500. $10,000 cash. Owner, 385-1872 after 6.

1928 OAK BAY AVE.
For sale by owner, up and down duplex, newly decorated, large basement, suitable for business or spacious, gracious living. Corner lot 60x150. Commercially zoned. 598-3023, 656-4780.

THREE-SUITE CONVERSION
Payments $249.50 P.I.T. Rents $350, Automatic oil heat. Double lot, Prime rental area. Asking $25,900. New on the market. BEN GREIG 388-6231 or 658-8845. Island Pacific Realty Ltd.

OFF OAK BAY AVE.
Up and down duplex. Priced at $18,900 with reasonable down payment, owner carry financing. EMIL IZIK, 386-0301. Canada Permanent, 386-1361.

PRIVATE SALE, SPACIOUS 2-bedroom duplex. Appliances. Fenced, $34,400. 656-2913.

245 REVENUE PROPERTIES WANTED

WE REQUIRE A SMALL BLOCK OR CONVERSION WITH A PREMIUM ONE BEDROOM SUITE SUITED TO OWNER OCCUPANCY, CASH TO YOU TO A MAXIMUM PRICE OF $100,000. IS YOURS AVAILABLE? PLEASE CALL DON ROBERTSON, 385-9765. MAYBE WE CAN DO BUSINESS EARLY IN 1972!
Charman Pacific Realty Ltd.

ONTARIO BUYER WANTS MODern 4-plex in quiet area. Ted Bowden, 479-1479. National Trust Co., 386-2961.

247 COMMERCIAL OR INDUSTRIAL PROPERTIES

874 DEVONSHIRE, ESQ.
44x117 lot with excellent small house zoned M1 Industrial. $17,750. JOHN RUSSELL, 386-2955 or 592-3248. Mayfair Realty Ltd.

250 HOUSES FOR SALE

3 VICTORIA OFFICES
BBBBBBBBB
WE TRADE HOMES
BLOCK BROS. REALTORS
COLWOOD OFFICE
1949 SOOKE RD.
478-5561

NEED ROOM?
Distinctive shake roof 4-bdrm. beauty — master is 15'x11'. Elegant fireplace is focal point of 19'x13' living room. Mother will love family kitchen with lots of elbow room while dad works in separate garage with mechanics pit. All this and full basement for just $21,900. Try $2500 down. JACK KENNISH, 479-3186 or 478-5561.

OAK BAY CHARMER
Located next door to the uplands on a large double lot, this lovely home offers large living room, dining room and modern kitchen. The 2 bdrms on the main floor have w-w carpeting. In the bsmt. are another bdrm., 2-pce. bath and a rumpus room. The yard is beautiful with its several fruit trees and shrubs surrounding a secluded patio. There are many other extras in this home, so call and make an appointment to view. It won't last long at $39,900. Please call — MRS. JUDY UNICUME AT 477-6024 or 478-5561.

NADEN — EXQUIMALT
$21,900
Neat and nice, full basement, 3 bedroom family home. Modern, bright kitchen with attached utility. Fully fenced back yard with covered patio. Excellent financing and vacant for early possession. Call Mrs. Marilyn Secord, 386-7521 or 592-2134. BOORMAN INVESTMENT CO. LTD. 1111 Government Street.

VIEW ROYAL — NEW 3-BEDRM. bungalow, rural setting. $23,500. Postle Construction, 477-3728.

250 HOUSES FOR SALE

PEMBERTON
HOLMES
1002 GOV'T
384-8126
"SINCE 1887"

3 BEDROOMS
NO STEP HOME
COLWOOD
A meticulous no-step home. 1175 sq. ft. includes 3 bedrooms, large bathroom, LR, DR, kitchen with eating area. A masterpiece in renovation.
384-8126 JIM WEST 592-3703

BEAUTIFUL HOMES
BEAUTIFUL LOCATIONS
BUY NOW
1318 HAMPSHIRE ROAD — $31,900
Large gracious home, full basement, hot water heated, all bedrooms have large walk-in closets. Massive dining room with built-ins.
1315 MANOR ROAD—$44,500
The popular Rockland area, features a western view of the city and the sea. 4 bedrooms, 3 bathrooms, only 5 years old, has 6¾% financing.
TO VIEW EITHER OF THE ABOVE HOMES CALL
JOHN F. COLWELL
592-9828 or 384-8126

START THE NEW YEAR
with
A NEW HOME
Choose from one of the four that are near completion or have that dream house built on one of the eight remaining lots. Situated in the Colwood area these homes offer seclusion, view, treed and rocky lots, and some VLA. Starting at $26,500 these must be seen, call:
LARRY M. BROOKS
384-8126 or 478-2918

LAKE HILL
NEW OPEN BEAM
JUST STARTED
This will be a lovely 3-bdrm 1½ bathroom OPEN BEAM home in one of the most exclusive areas of Lake Hill. Purchase before completion and choose colors, fixtures and carpets. Over 1200 sq. ft. at only $32,500. Call:
LARRY M. BROOKS
384-8126 or 478-2918

LAKE HILL BEAUTY
3 BEDROOMS AND DEN
3 BATHROOMS
$39,500
We are pleased to offer this fine 3-year-old home situated on a quiet no-through street featuring:
—19x13.2 living room with R.H. fireplace.
—Guest sized dining room, sundeck overlooking park-like rear garden. Tiered rockery, rock walls, fences, etc.
—Ultra modern Ashwood kitchen with nice eating area.
—Large master bedroom with 3-pce. en ste.
—18.6x12 family room fully carpeted.
—Cozy den with bookcase wall. 2-pce. washroom, also room for shower or sauna bath.
—Attached garage. Extra paved parking area.
Clear title. Near to schools and transportation. For viewing or information, call:
C. A. CLIFF ANDERSON
477-3994 or 384-8126

4 BEDROOMS
IMMACULATE CONDITION
IMPECCABLE GROUNDS
This is a new exclusive listing of a beautiful home. The basement has been fully developed and the grounds give you your own park. Separate double garage with boat or trailer parking attached. Truly a gorgeous listing at $34,700.
JIM WEST
384-8126 or 592-3703

CHOICE HIGH QUADRA
Lovely 8-year-old 2-bedroom home with full basement. On quiet cul-de-sac with terrific views. Custom built one-owner home — many features such as 19'x15' living room, 15' master bedroom, high basement ready for development. Full price $28,900.

BRENTWOOD — ½ ACRE
Older stucco bungalow with full basement in choice location just off West Saanich Road, close to shops. Lovely property — house in need of some decoration. Ideal VLA, smaller family or retired couple. Full price $19,500.
HERB HODGSON
384-7128, Res. 382-3835
DOUGLAS HAWKES LTD.

JAH JAH JAH JAH
JAH JAH JAH JAH

J. A. HENDERSON
REALTY LTD.
385-9741 ANYTIME
WE BUY, SELL AND TRADE

BURNSIDE
Large family home with in-law suite, many extras. Asking $22,500. For appointment to view call:
WILLIAM ROGERS
385-9741 652-1891

CUSTOM BUILT
Home on your lot or ours at the most competitive and reasonable prices. Financing available. Trade ins considered. Phone KASAPI CONSTRUCTION CO. LTD., 386-6191.

UNIVERSITY AREA
4089 Ebony Terrace
2067 Cedar Hill X Rd.
2 brand new 4-bedroom executive home by builder. 592-2744.

250 HOUSES FOR SALE

WWW WWW
WWW WWW
WWW WW WWW
WWW WW WWW
WWW WWW
WHITTOME'S
W W W W W W W W W W W
"DOWNTOWN BRANCH"
706 FORT ST. 388-4271
W W W W W W W W W W W

START THE NEW YEAR
BY BUYING RIGHT!
You will be hard pressed to equal this buying opportunity. This 9-year-old modern home features 2 spacious bedrooms, plus room for a third down. Hardwood floors and fireplace in the 19-ft. living room. The apartment-type kitchen offers a large dining area plus access to a beautiful sundeck. Basement contains a nicely finished 34-ft. rec. room. All this plus a rural atmosphere, yet not far out and close to all amenities. Priced at $21,900 with large mortgage.
JOHN BUNYAN
Bus. 388-4271 Res. 477-4513

UPLANDS
Colonial style with 3 Br's, 2 full bathrooms upstairs, and carpeted LR. DR, den with fireplace, powder room on main floor, and a large family room on mezzanine. Modern hot water oil heating with zone controls. Automatic sprinkler system in lawns, large double drive-in garage. Just 6 yrs. old, this home is excellent value at $56,900. May be owner financed.
WILFRED DAVIS
388-4271 658-5276

—BUY THIS—
THREE-BEDROOM HOME, APPROX. 900 SQ. FT. FULL BASEMENT. LIVING ROOM HAS FIREPLACE. 85 FT. X 97 FT. LOT. LESS THAN A BLOCK TO SCHOOL, TRANSPORTATION AND SHOPS. CEMENT PAD FOR CAR.
PRICE? PHONE ME!
388-4271 JACK SWANSTON
592-6338

DRIVE BY
10460 RESTHAVEN DR.
$38,500
SIDNEY MARINA VIEW
OFFERS INVITED
FIVE-BEDROOM HOME OR FAMILY DUPLEX — 3652 SQ. FT. OF LIVING AREA. BEAUTIFUL WALL-TO-WALL CARPETING. APPLIANCES AND DRAPES INCLUDED. TWO YEARS OLD. FOR APPOINTMENT TO VIEW CALL MR. YELLS
388-4271 RES. 383-5039

DRIVE BY
2045 CEDAR HILL X RD.
$46,000
OFFERS INVITED
IMMEDIATE OCCUPANCY
DON'T FAIL TO VIEW THIS LOVELY COLONIAL HOME LOCATED WITHIN WALKING DISTANCE OF THE UNIVERSITY. GOOD PLANNING, MULTIPLE PLUMBING AND 2,000 SQ. FT. OF LIVING AREA PROVIDE VERSATILITY — A THREE-BEDROOM HOME PLUS SUITE OR FIVE BEDROOMS. SLIDING GLASS DOORS TO LARGE SUNDECK OVERLOOKING LANDSCAPED GARDENS. GOOD PARKING AND DOUBLE CARPORT. EXCELLENT FINANCING. FOR APPOINTMENT TO VIEW, CALL MR. YELLS
388-4271 RES. 383-5039

WHY NOT?
CHOICE LOT AND
2-BDRM. MOBILE HOME
Perfect for the starter or retired. This 2-year-old, furnished mobile home is situated on a lot that has a year-round trout stream running directly behind and yet is within the 6½ mile circle. There is also a large double garage. Drive out the Trans-Canada Hy. and turn right to 2463 Selwyn Rd. or call
388-4271 RICK KINNIS 477-9394

W W W W W W W W W W W
"ROYAL OAK BRANCH"
4520 West Saanich Rd. 479-1667
W W W W W W W W W W W

DOWNTOWN VICTORIA
FERNWOOD AREA
Large older home in fine shape, very large living and dining room (fireplace), big kitchen, bathroom off spacious main floor hall. 3 bedrooms and bathroom up — wide stairs! Drive-in garage, full basement, plumbing, wiring, furnace, new. Real buy at $20,990. Move in today!
EVELYN PERSICKE
479-1667 383-3929

ON THE GORGE
70 WEST — Large sized corner lot and older 2-bedroom home. Good holding property. What offers?
EVELYN PERSICKE
479-1667 383-3929

ESTATE SALE
SIDNEY — NEW
MUST SELL; widow living in U.S. Lovely large family home ready for either hardwood or carpeting (you pick!) Extra ensuite bathroom for master bedroom. Living room is large, dining room has built-in china cabinet. Big bright kitchen with ample eating area and sundeck for extra fun! Full high basement has space for in-law suite or rumpus room, extra bath roughed in too. Nice cornered sewered lot. Asking $27,900.
EVELYN PERSICKE
479-1667 383-3929

NEW COLWOOD HOME
QUIET CUL DE SAC
See this lovely 3-BR (bath ensuite) home in its quiet setting. Large living room white brick fireplace, feature wall to dining room. Double sinks, eating area and even a dishwasher. Downstairs is plumbed and roughed-in — well planned. Call to see.
EVELYN PERSICKE
479-1667 383-3929

WANTED
HOMESEEKER
WITH IMAGINATION
To see the possibilities in this mellow Fairfield home with charm and character. The entrance hall has appealing columns. Beamed ceilings and leaded glass cupboards are featured in the hall, dining rm., and living rm. Two bedrooms, part basement, new roof and furnace. Small easy-care lot. The realistic asking price of $19,900 would allow for kitchen and bathroom renovations and still make this old world charm home the buy of the season.
ART LAWRENCE 479-2317
DON ANDERSON 479-1667 (24 HRS.)

J. H. Whittome & Co. Ltd.

X X X X X X X X X
X W. J. LINDSAY LTD. X
X Royal Oak Centre X
X 479-7111 X
X X X X X X X X X

THREE BEDROOMS, LIVING room with fireplace, all W-to-W over hardwood. Kitchen with large eating area, full basement with bedroom and rec. room. Asking price $23,500. Call Ben Parent of Newstead Realty Ltd., 382-8117 or 382-5219.

OAKLANDS SCHOOL
IMMEDIATE POSSESSION
$17,900
Two bedroom, completely renovated home. Convenient location to bus and shops. Phone Frank Beamish, 385-2471 Johnston and Co. Ltd.

MARDON HOMES LTD.
New high-quality homes on your lot or one supplied by us from only $14,900. Please phone Bruce 592-0995.

250 HOUSES FOR SALE

HHHHHH HHHHHH
HHHH HHHH
HHHHHHHHHHHH
HHHH HHHH
HHHHHH HHHHHH
"HOMEFINDERS"
DOUGLAS AND TRANS-CANADA
OPEN 9-9 WEEKDAYS
386-2911

$23,900—GLANFORD
Drive by 590 Tait St. This 3-bedroom home has F.P. in living room, large kitchen, full basement with rec. room, oil heat, carport. Close to schools, buses etc. Try $1,000 down with good credit it is yours. Harold Barber, 479-6479, 386-2911.

NEW OWNERS NEEDED
4-bedroom 2-bath home near Saanichton Bay. 100x200 foot lot is suitable VLA. Great view from the sundeck. Asking $30,600.
Try $3,000 down — vendor will carry a 2nd. Milt Agate, 386-2911, 598-1937.

GLANFORD AREA
ASKING $21,500
1320 sq. ft bungalow — lots of storage. New shag wall-to-wall. Bonus for a busy mother is the 23x12 rumpus room where activity can be monitored from the kitchen or the dining room. Garage and workshop attached. Marion Agate, 386-2911, 598-1937.

NEW YEAR!
NEW HOME!
NEW FRIENDS!
Start 1972 right in your own home. One of these may be just what you are looking for! Call me for more details!

BROADMEAD — $45,500
Three bedrooms — 3 baths. A lovely tastefully finished home with 2400 sq. ft. of finished living area. It will appeal to the most discriminating buyer!

CORDOVA BAY — $69,900
Two or three bedrooms — 1½ baths. 4.56 acres of beautifully treed, secluded, waterfront with fabulous views.

HAULTAIN — $18,900
Two bedrooms — large lot. Spacious and close to everything. On quiet street.

VICTORIA — $15,500
Two bedroom no basement bunglaow. Small easy care lot — apartment zoned with great financing.
MONA FLEMING
386-2911 Anytime

DRIVE BY
2724 GRAHAM
Then call me to view this conveniently located 4-bdrm., bsmt. home. Secluded back yard, fruit trees. Asking $17,900. Aina Melderis, 386-2911, 382-5862.

COLWOOD
Beautiful near-new home, 2 fully developed floors. 4 bdrms., den, large LR with FP, DR, lovely kitchen, built-in range, oven, eating area. Sep. workshop and storage, secluded patio. Good sized lot, close to schools. Asking $30,900. Aina Melderis, 386-2911, 382-5862.

MUST SELL!
Vendors have bought and MUST SELL their lovely 2 bedroom full bsmt. home in the Glanford area. HW floors in living rm. large kit. Sun rm. that could be 3rd bedroom. Oil hot water heating and drive in garage. Early possession so try your offer.
Pat Barber 386-2911

PRIOR $14,900
$500 DN can buy this older but solid 2 bedroom full basement home, new oil heating, wiring etc. W.-W. carpeting in L.R. and 2 bedrooms renovated throughout, close to everything.
Harold Barber
479-6479, 386-2911

NEAR CEDAR HILL GOLF COURSE
$22,500
—Corner lot, landscaped and fenced.
—Close to schools and transportation.
—2 bedrooms up plus one down.
—living room with fireplace.
—dining in line with the modern kitchen.
MARY McGUIRE
386-2911 anytime 477-8470

GOOD VALUE HOME
$17,900
This excellent 2 bdrm. home is on a nice corner lot in the Gorge area with separate garage. Possible low down if eligible for B.C. 2nd. To view call
JULIE MANNESS
386-2911 478-5220

OVER 70% SOLD
Are you needing to sell your home? Perhaps I may help. Over 70 per cent of my listings of homes for sale were sold in 1971. I can't guarantee 100 per cent sales but I can guarantee 100 per cent effort. Harold Barber 386-2911, 479-6479.

MMMMMMMMMMMMMMMMMMMM
M JACK MEARS M
M OAK BAY REALTY LTD. M
M 2194 Oak Bay Ave. M
MMMMMMMMMMMMMMMMMMMM

OAK BAY
UVIC
SEAVIEWS
Charming English style 1½ storey home of 3 bedrooms and den, high on the Lansdowne slope. Extra spacious and separate living and dining rooms. Modern kitchen. Den with fireplace and full high basement. Immediate possession. Full price $36,900. JACK MEARS, 598-3321.

We trade homes

3 BEDROOMS
UNIVERSITY AREA
Children's playground at your back door. 3 bedroom family home in the University area and close to Elementary school. Fully developed basement with 3-pce. bath. Unusual living-dining room arrangement. Asking $31,900. HELEN HICKS or JO ANN HOPPE, 598-3321.

We like to trade

NEW LISTING
UNIVERSITY
$34,500
Cathedral entrance, sitting room, dining area, 3 good bedrooms, 4-pce. bath, large kitchen. Basement with 21' rec. room, bedroom, 2-pce. bath. Only 4½ years old. Mortgage $15,000 at 6½%, $148 per month. DIBDIN RIVIERE, 598-3321.

SIDNEY
2450 OCEAN AVE.
Only $25,900 for this spotless 3-yr.-old bungalow. Large living room — open fireplace — king size bedrooms with double closets — family room and 3rd bedroom down — garage — sunporch with sliding doors — plus many extras. Will trade.
DAWSON DEV. LTD.
385-8822

BY OWNER
BRIGHT LIVING ROOM WITH panel wall and huge stone fireplace, knotty pine kitchen, delightful dining room, 3 bedrooms and colourful 5-pc. bath. Full high basement with exceptional rumpus room plus 2nd fireplace, 4th bedroom with outside entrance and attached 3-pc. bath. Double carport and patio. Plaster finish throughout. Corner lot, 5 years old, immaculate. $31,900. Telephone 383-1285.

250 HOUSES FOR SALE

TRUST
CANADA PERMANENT
TRUST
CANADA PERMANENT
"WE TRADE HOMES"

BEACH DRIVE
Near Willows. Excellent family home, comprising attractive living room with fireplace, dining room, den and three bedrooms (or 4 bedrooms). Full basement. Large double carport, close to beach, shops and schools. Quick possession if desired $32,900. 592-3604 TED WILLS 386-1361.

THE BEST OF THE SEASON
2-bedrooms plus full basement, freed property. Top location, $24,500.
3 bedrooms, Uplands. Den, Family Room. A beauty, $56,900.
Full family home. Swimming pool. Uplands, $79,500.
Developed basement. Dining room. Family area. $27,500.
Almost 5 acres. Executive home. Barn. Fruit trees. This property is a dream come true. $54,900.
New listing, choice high location. Executive quality $49,900. GRAY LAITE 592-3524 or 386-1361.

POPULAR WILLOWS
A lovely residential area, just a short stroll to the beach, and specialty shops. This spacious 3 bedroom, full basement home with separate dining room offers all the amenities for a growing family. Possession can be almost immediate and terms very easy asking $31,000. MADGE HOLE 382-5369, DON ROBBINS 592-7641 or 386-1361.

SOUTH OAK BAY
PARENTS DELIGHT
There is a lot of space for the children here. 2 large bedrooms and 2 pce. bath upstairs, rec. room and plumbing in full basement. Main floor has 2 more bedrooms, 4 pce. bath, entrance through hall, bright living room with fireplace, separate dining room, gleaming hardwood floors, kitchen includes a self-cleaning new range and frost free fridge. This home is in excellent condition and immaculate throughout. $29,500. MADGE HOLE 382-5369 or DON ROBBINS 592-7641 or 386-1361.

PRIME AREA
CLOSE IN
$35,950
Seclusion is the main characteristic of this very lovely home. 3 bedrooms and den, spacious living rm. and separate dining rm. 2 sets of plumbing. Over 1450 sq. ft. of comfortable living space. MADGE HOLE 382-5369, DON ROBBINS 592-7641 or 386-1361.

ROCKHEIGHTS
HIGH AND DRY
Here's a real solid large family home for the discriminating buyer. Priced at $37,900. This lovely home has 4 or 5 bedrooms family room, rec. room, spacious living room with fireplace and L dining room. Lots of extra storage space in 2-car garage and the large patio in the beautifully landscaped, secluded garden lends itself to summer dining. MADGE HOLE 382-5369 or DON ROBBINS 592-7641.

ROLSTON CRESC.
MOVE RIGHT IN
REDUCED BY $1,000 —
MUST SELL
Delightful immaculate 3-bedroom 7-year-old family home, located on a quiet cul-de-sac street. Fully developed down, with Rec. Room, Utility Room, etc. Drive in Garage. A real buy at $26,900. Call now — F. BEAVER-JONES, 386-1361.

SIDNEY — $14,500
A REAL GEM
Very neat and cosy retirement or starter bungalow, beautiful lot, with garage. F. BEAVER-JONES 386-1361.

PORTAGE INLET AREA
$22,900
Excellent two-bedroom home, with extra bedroom in full high cement basement. This home is on a large lot, in park-like surroundings with many fruit trees, etc. Excellent value. F. BEAVER-JONES 386-1346.

3 VICTORIA OFFICES
WE TRADE HOMES
BLOCK BROS. REALTORS
OPEN 9-9 AND ALL DAY SATURDAY
477-1841
3636 SHELBOURNE

4 BEDROOMS KID TESTED
"Bellisimo". See it to translate it. On a quiet cul-de-sac. Near school, high school and university. For the junior members, nice bright kitchen, living room dining room for the lady of the house and a big rumpus room; patio and easy to care for lot for dad. A really good family home for $32,750.
Ron Emmerson
477-1841
658-8386

FAMILY MINDED
So is this spacious 4-bedroom country home. Rec room, fireplace, oil furnace 4-10 acre and close to all facilities. School, stores. Priced to sell $21,500. P. FORBES 477-1841 — 383-2520.

D. F. Hanley Agencies Ltd.
3293 Douglas St.
Douglas St. Office
385-7761

SOUTH OAK BAY!!!
TUDOR STYLING
Fantastic area, fantastic character home. 4 bedroomn very tastefully renovated and has new roof and wiring. From the practical living rm to the 12x17 beamed-ceiling dining rm with its built-in buffet, you really would enjoy this home. There is a 2 pce. bath on the main; 4 pce. up and a R. I. bathroom in full high basement. A roughed-in rec room with fireplace would be ideal for the kids to play and even a separate workshop for Dad. Large bright 11x20 kitchen with eating area and arborite cupboards is very attractive. Asking $38,000 and good terms can be arranged. Hurry on this exclusive listing, call NOW
JOHN BARTON
385-7761 (24 HRS)

ISLAND PACIFIC REALTY LTD. 388-6231.
3200 QUADRA ST.

JANUARY SPECIAL $18,900
Mayfair Area, lovely 2 bedroom, full basement home, 3rd bedroom down, separate garage, well cared for lot, ideal starter or retirement. For more information phone FREDDY STARKE 388-6231 or 384-9633.

MAYFAIR
$15,900
2½ bedrooms, full basement, automatic oil heat, lots of parking, close to schools, stores and walking distance to Douglas St. Try your low down payment. IRENE DALZIEL 388-6231 or 384-8692.

TWO LOVELY SUITES
$26,900
Original duplex, two bedrooms each, modern kitchens, and bathrooms, automatic oil heat, close to stores, schools, etc. Try your down payment on this nice clean property. Priced to sell. BEN GREIG, 388-6231 or 658-8845.

ETTEMA REALTY
ETTEMA REALTY
ETTEMA REALTY
LTD.
1802 Cook St. 383-7115
For service beyond the call of duty

MOVING TO EDMONTON?
Sherwood Park Condominium. 3 bedroom, 1½ baths, broadloom, stove, fridge, washer, dryer, garage, patio, close to all facilities overlooks golf course. Reasonable good financing. 478-6331.

ISLAND HOMES LTD.
2504 Douglas St. 386-7545

HAPPY NEW YEAR
In your sparkling new home. 3 bed rooms. Full basement. High location. Extra large living room with wall-to-wall carpet throughout Full price only $27,900. In a popular area at Saanich. Call Grant MacFarlane, 386-8093 — 386-7545.

$16,500 STARTER
A dandy no-basement home close to Jubilee Hospital. Living room with fireplace, 2 good sized bedrooms and 1 smaller, stucco and shingle exterior. Possibe low down payment. Grant MacFarlane, 386-7545, office, 386-8093, res.

METCHOSIN
Large 3-bedroom, immaculate home on large lot with sea glimpse and mountain view. Oil hot water heat. Double garage — a must see — new listing — with Grant MacFarlane office 386-7545, res. 386-8093.

HI QUADRA — SOME VIEW
QUICK POSSESSION — MUST BE SOLD — Excellent older home in MINT CONDITION. Cosy living room has lovely natural rock FP. Attractive FAMILY-SIZE dining room and kitchen. Ample cupboards and closets. 2 very nice bedrooms. FULL HIGH 8 FT. BASEMENT — Oil-o-matic heat. Copper plumbing — 100 amp. service. WASHER, DRYER SERVICE. Big sundeck and carport. Beautiful country-style lot. Nothing to do. Just move in. The PRICE IS RIGHT. Fiancing is flexible. Call Ken Jensen 386-7545 — 592-9079.

$17,900 (OAKLANDS)
NEAR SCHOOLS, SHOPS, BUS — 10 DAYS POSSESSION — EXCELLENT FINANCING. TWO-BEDRM. charmer — COMPLETELY RENOVATED — NEW BATHRM., NEW KITCHEN, COPPER PLUMBING, NEW WIRING, almost NEW FURNACE and HOT WATER TANK. Plus TASTEFUL DECORATING throughout. SEPARATE GARAGE, FENCED GARDEN with FRUIT TREES and BERRIES. Can you ask for anything more at this low realistic price? Let me show you through and see for yourself. Please call MR. BAXTER 385-2471. Johnston and Co. Ltd.

INVESTOR'S SYNDICATE REALTY LIMITED
620 BROUGHTON 386-7721
Across from Eaton's Car Park

ESTATE SALE
SHELBOURNE AREA
$27,500
Beautiful 2-bedroom, full basement home, on a large lot, close to new shopping centre. Large "grand piano" size liv. room, dining room with sundeck off. Convenient kitchen with loads of cupboards. All in mint condition. This won't last long, so phone today. Mrs. Wallace or Mrs. Johnston, 386-7721 (24 hours).

NEAR CRYSTAL POOL
$22,300
Just listed, this lovely family home. Conveniently located. Consisting of nice living room with fireplace, dining room with sliding glass doors to sundeck, family kitchen with eating area. Master bedroom on main floor. 2 more bedrms upstairs. Full basement with TV room. To see this spotless home please call Leo Pigert, 386-7721 anytime.

GORDON HEAD
Near
RACQUET CLUB
Terrific starter home for young family, located in the popular Gordon Head. This lovely no-basement home, nestling amongst all kinds of shrubbery and fruit trees, has good-size living room, two bedrooms, kitchen with dining area, oak floors and only 13 years old. Easy financing available.
Asking $20,000
For further information and appointment to see call LEO PIGERT, 386-7721 anytime.

ESTATE SALE
Sharply reduced price NOW ONLY $14,500 for quick sale. GORGE-TILLICUM AREA — 3-bedroom stucco bungalow in nice condition, with basement, near-new furnace and wiring. Good level lot — VACANT. C. Baird, 386-7721.

ROYAL TRUST
REAL ESTATE SALES DEPT.
384-8001

$25,500
You must see this most desirabe 3-bedroom stucco bungalow in immaculate condition with highly polished oak floors in spacious living and dining room with sundeck off. Bright cabinet kitchen with nook and lovely dishwasher to lighten the chores for the lady of the house. 4-Pce. vanity bath. Full high basement with finished rec. room and roughed-in plumbing. Level lot neatly landscaped. Asking only $25,500 and easy to finance.
ERNIE DYER — 384-8001

GLEN LAKE
START A BRAND NEW YEAR IN A BRAND NEW HOUSE — JUST $22,500 for this 3-bedroom Tudor style home — raised hearth fireplace and W-W in living room — American style bar type kitchen. 4-pce. vanity bathroom and separate detached matching garage. Large lot 75ft.x100 ft. For appointments to view and immediate possession call MR. E. DYER, 384-8001.

TOWN & COUNTRY REALTY
3617 Douglas Street
382-7276

TOP OF THE HILL
Oakmount — 4-bedroom modern home. Den with fireplace. Spectacular view from sunken living room with fireplace. Separate large dining room. Basement, rumpus room with bar and fireplace. 3-car garage. All this for $32,950. Immed. poss. if required. $5,000 down will handle. A. KLENMAN, EXCLUSIVE, 592-1121.

NO STEPS
Gordon Head. Immaculate 3-bedroom home. Large rumpus room with fireplace. Private patio with barbecue, all spacious. Good floor plan and very attractive. $31,900. Terms. A. KLENMAN 592-1121.

S.S.C.
SWINERTON, STEWART CLARK LTD.
1318 BLANSHARD ST.

NO CASH?
4 BEDROOMS
Dandy, clean, stucco, semi-bungalow of 4 bedrooms large living room, modern cabinet kitchen and full basement. Haultain area, close to schools bus and shops. Reasonable payments. Why Rent? Only $21,500.
KIRK OKKER — 478-4501 evenings
KEN WALTERS — 385-2481 anytime

DIRECT FROM BUILDER
3-bedroom home. Over 1,300 sq. ft. W to W carpet. High grade construction. Full basement. 1½ bathroom and a wonderful view. 479-3505.

TOWN DWELLERS. Beautiful 2-bedrm home. Tastefully decorated, superb condition. Lady leaving town. $17,900. McCANDLESS REALTY, 383-6111. Eves. 592-1981.

SIDNEY AREA
Direct from builder. 3-bedroom home on cul de sac. 1200 sq. ft. W to W carpet. High grade construction. 1½ bathroom. Call 479-3505.

D. F. Hanley Agencies Ltd.
Shakespeare St. Office
3021 Shakespeare St.
388-4294

ESTEVAN WILLOWS
BETTER RETIREMENT
One short block to shopping and bus. Truly a sparkling two-bedroom, stucco home with living room large enough to entertain all your friends. There are too few opportunities to live in this delightful area. Take action while ye may. $24,950. Call anytime 388-4294. Ask for
FRED CAMPBELL
—D.F.H.—

THREE HOMES
THREE VIEWS
THREE PRICES
1. EARLY AMERICAN. Crisp, gleaming white 4-BR home, 2 stories. Lge. formal living and dining room with huge family kitchen. ½ acre with fruit and nut trees. View of lake and woods. 3 yrs. old. Cordova Bay area. $39,900.
2. SECLUDED SEA VIEW. High seaview near total seclusion on ½ acre lot, 3-BR home of 1520 sq. ft. All large rooms. Lovely seaviews from kitchen, DR and LR. Full high basement with inside parking for 2 cars. Cordova Bay area. $36,900.
3. CANADIANA RUSTIC. Natural wood exterior for rustic appeal; and combination of wood and wallpaper for simplicity and warmth in the interior. This family home (2 BR up — 2 BR down) has been loved for its practicability and hospitality. Wide open seaviews from 6 of the 8 rooms. Cordova Bay. $32,500.
PHIL WARREN
388-4294 (24 hrs.) 658-8728 (Res.)
—D.F.H.—

CADBORO BAY
SOUTH-FACING
This vacant 3-bedroom no-bsmt home is just waiting for an imaginative buyer. 1,300 sq. ft., utility, carport and workshop. Close to village, beach, school and bus. Asking $27,000. To view call anytime.
388-4294 ALAN ECKARD 477-5669
D.F.H.

NATIONAL
TRUST CO. LTD.
2 LOCATIONS TO SERVE YOU
HILLSIDE SHOPPING CENTRE
3054 WISHART RD.
Just move in and relax. Only 4-years-old with all the features you don't get in a new home. Lovely landscaping, completely fenced and secluded garden, finished basement with rec. room, sewing room and powder room. This immaculate 3-bedroom home has over 1200 sq. ft. of gracious living on the main floor.
SEEING IS BELIEVING — ONLY
$27,900
JUNE HOUGHTON
Off.: 386-2961 Res.: 385-8105

UPLANDS
Gracious and modern this lovely home offers 5 bedrooms, 3 bathrooms, magnificent stone floor to ceiling fireplace in living room and floor to ceiling fireplace in the large impressive recreation room. The spacious kitchen is simply a dream.
A QUALITY HOME WITH MANY SPECIAL FEATURES. For further details please call:
JUNE HOUGHTON
Off.: 386-2961 Res.: 385-8105

DOWNTOWN
1280 DOUGLAS
388-5451

BOULTBEE
SWEET
Realty
Ltd.
(Yorkshire Trust Affiliate)
Hillside Shopping Centre
386-1341

SIDE BY SIDE DUPLEX
Two bedrooms and high basement that could be developed make this an attractive investment for a lucky purchaser. Each side can be sold separately which makes it doubly attractive. For more information call:
MARJ NAPPER
386-1341 or 592-9554

COLWOOD
2 NEW HOMES $25,900
Three bedrooms, wall-to-wall shag, feature wall and fireplace, sundeck, daylight basement, close to school, transportation and shops. W. MICHAELS — B. JOHNSON 386-1341—24 HR. SERV.

BUY DIRECT FROM ENGINEERED HOMES
New custom built 2, 3 and 4-bedroom homes located in Gordon Head and Sidney. Some of these attractive homes are now ready for your best purchase and immediate occupancy. Priced from $20,900 to $32,900 and available with low down payment to NHA approved mortgage if desired.
PHONE
KELLY NEMETH
477-4641
ENGINEERED HOMES
385-6211 ANYTIME

—A—
—B— —C—
at FORT at BROAD
384-9335
A. Bernard and Co. Ltd.

COMPLIMENTS OF THE SEASON

GORDON HEAD
$19,900, low down payment
Off Torquay on corner of Long Acre and Torrington (new street). Completely renovated home located in a new residential area. Drive by and phone for appointment.
Seaboard Const. Ltd.
652-2578

SEA-VIEW HOME
Buy the lot and get the house free: Just off Dallas Rd. Approx. 300 ft. from beach and fishing. 2-bedroom furnished stucco home, completely redecorated inside and out. 22 Pilot St. $18,500 firm price. Phone owner, 479-2209.

BY OWNER, LOVELY LARGE Tudor, 4 bedrooms, Oak Bay, $38,000. Phone for appointment, 598-4017.

MAYFAIR REALTY LTD.
3153 Douglas St. 386-2955
WOODWARD'S MAYFAIR CENTRE

REST HOME?
GUEST HOME?
This lovely older mansion would indeed make a lovely situation for someone. Situated on nearly two acres. Featuring a spacioun entry hall with open stairwell. Guest-sized living and dining rooms, den with fireplace. Two baths. Four bedrooms. Hot water heating. Good terms to the right person. Offered at $52,500. To view this exclusive call 386-2955 anytime, ask for JOHN MOLYARD.

SO. OAK BAY — $39,500
Beautifully cared for one owner home in most desirable area. Lge. L.R. and D.R. plus den, 3 bedrooms and FHC bsmt., 4 pce. and 3 pce. bath. 12x12 kitchen with garburator and all appliances — fridge, dishwasher and built-in range included in price. LEIGHTON NOBLE, 386-2955 or res. 658-8968.

WANT NEW HOME?
CALL ME
New 3-bedroom home under construction. Choose floor coverings, interior colors, hood and fan color in the next week or two. This home is different and in a good price range, nice area. Please call ROMA NICOLL, 386-2955.

NEW
3 bedrooms, full basement, close in. Call GEORGE WALL, 386-2955 or 478-5681.

"ESQUIMALT"
Clean and neat 2-bedroom home on bus route, close to all services. Ideal first or retirement home. Inside should be seen to appreciate. Asking $16,500, offers considered! (with terms). R. FROST, 386-2955 or res. 383-4047.

"SOOKE CENTRE"
1,000 sq. ft., 3-bedroom home, approx. 20 years old. 2 blks. to village centre. Nice location with expansive view. Possible $1500 down, could handle to a full price of $13,500. R. FROST, 386-2955 or res. 383-4047.

3 VICTORIA OFFICES
WE TRADE HOMES
BLOCK BROS. REALTORS
1800 Blanshard, 386-3231

CHEAPER THAN RENT
and Brand New too. For only $19,400. All major appliances, drapes, w-w carpeting. 1300 sq. ft. finished, exceptional living space. 3 bdrms., central. Believe me there is no better buy. F. CRAIG 386-3231 or 383-1671.

B.C. LAND and INSURANCE AGENCY LTD.
Serving B.C. Since 1863
922 Government St. 388-5555

GORDON HEAD
SEA VIEWS
Unobstructed sea and mountain views are obtained from all the main rooms in this beautiful home. Large living room with open fireplace, dining room, cabinet kitchen, 3 bedrooms and 4-piece bathroom. New wall to wall carpeting throughout. Full high cement basement with rec. room, games room and 2-piece plumbing. Automatic oil heating. 2 car accommodation. This home was recently decorated and is in tip top condition. Exclusive listing. Price $36,900. Call Mr. Carpenter or Mr. Hope, 388-5555 anytime.

BROWN
BROS. ON
BLANSHARD
385-8771 ANYTIME

COOK-HILLSIDE
PERFECT STARTER
OR RETIREMENT
Lovely 2 bedroom Home in immaculate condition on the inside. Through hall plan; closed stairway to unfinished area up which would make 2 more bedrooms. High basement. Oil heat; Clear title. Asking price with good terms $22,000. Call Doug Lawson 385-8771 anytime.

BYRON & PRICE
ASSOCIATES LTD.
1314 Quadra St. 385-2458

OAK BAY
NEAR ESTEVAN
A lovely modern 2-bedroom, full basement home in most immaculate condition. Large living room with in-laid oak floors. Kitchen with breakfast nook. Close to shopping, etc. Full price $24,950. Phone V. Wong 385-2458 to view.

TWO STOREY COLONIAL
GORDON HEAD
Attractive 4-bedroom home with glimpses of sea. Family room with en-suite 2-pce. (suitable for in-law). L.R. has w. to c. fireplace. Sep. D.R. Laundry room off kitchen. 2 full baths upstairs. Large integral 2-car garage. Fenced yard with patio. New w-w over oak. $41,500.
LEVERTON REALTY
385-8012

AVAILABLE IMMEDIATELY AND ONLY ASKING $14,500 FOR THIS COZY 2-BEDROOM HOME IN GOOD CONDITION. NO BASEMENT BUT A SEPARATE GARAGE. BEAUTIFULLY LANDSCAPED, EASILY MAINTAINED LOT, IN A GOOD RESIDENTIAL AREA OFF HIGH QUADRA. TO VIEW PHONE R. L. BERGSTROM at 592-0110 or 598-4564, MARLIN AGENCIES LTD.

TUFFREY and MILLS LIMITED
Real Estate and Insurance
1119 Blanshard St.
386-7737

BAYSHORE REALTY LTD.
512 FORT STREET
388-6424

A TWO-BEDROOM HOME WITH den, wood burning fireplace in living room. Panoramic views from secluded patio. Many shrubs and flowering plants on 57x200 lot. Asking price of $23,500 — you'd better call quickly. Ben Parent of Newstead Realty Ltd., 382-8117 or 382-5219.

JAMES BAY
Pleasant older up and down duplex. All the essentials brand new. Full basement — 2 full bathrms. good 1st mtge on property. Small Lot. Asking $18,500. Call Lee Forbes for more details. 385-1431 anytime Quadra Realty Ltd.

OAK BAY $26,900
Excellent family home, living room with fireplace, separate dining room. 2 bedrooms on main and 2 up. Lovely landscaping. Close to everything. Call GRAE LANGSTON 386-8596 of Island Pacific Realty 388-6231.

BRAND NEW 3-BDRM. HOME ON big treed Colwood lot very low downpymt. Just $21,900. Call G. Ireland, Quadra Realty, 385-1431 or res. 658-8408.

GARDNER REALTY LTD.
899 FORT STREET
385-7721

FOR YOUR CONSIDERATION
1—PRIME OAK BAY TUDOR Prestige Newport Avenue. $49,900. This beautiful quality home exudes character, charm and value. Located in one of the most sought-after areas in Victoria. Spacious living room (25 x 14.6) with fine fireplace, separate formal beam-ceiling diningroom, marvellous little DEN with FRIENDLY FIREPLACE, compact kitchen, 2-p.c. powder room. Up the nice staircase we have 2 lge. bedrms and deluxe 4-p.c. bathrm. Full cement basement. Separate garage. Lovely landscaped lot (80 x 180) but easy care. Cement patio. Let ROBERT YOUNG locate you. 383-4124 anytime or 384-3594.
2—GORDON HEAD—BRAND NEW — $31,500 ASKING PRICE. Located in a most desirable area on a quiet cul-de-sac, this dandy Dane Development home has 3 bdrms., 1½ baths (master BR ensuite). Wall to wall carpeting throughout. Full high cement basement roughed-in for addtl. rooms and plumbing (also there is an extra fireplace r-in down). Spacious sundeck - double carport. Let ROBERT YOUNG locate you. 383-4124 anytime or 384-3594.
3—HIGH GORGE — $17,900. Perfect retirement or starter. Charming 2-BR Tudor on nice lot on quiet street. Living room with wall to wall and friendly Arizona sandstone fireplace. Oil furnace, separate garage, valuable extras. LOW LOW DOWNPAYMENT possible. Why rent? Let ROBERT YOUNG locate you. 383-4124 anytime or 384-3594.
4—RED HOT — COLWOOD — BRAND NEW HUCKER HOMES FROM $23,900. Eighteen homes in various stages of construction. This is suburban living at its best. THREE BEDROOMS (fully carpeted), living room with FP and diningroom (both fully carpeted), deluxe cabinet kitchens, decorator vanity, bathrooms (plus ensuite en master BR in some). High cement basement roughed-in for additional rooms and plumbing. Sundeck-carport. Excellent financing. Let ROBERT YOUNG locate you, 383-4124 anytime or 384-3594.
Park Pacific Investments Ltd.

BOULTBEE
SWEET
Realty
Ltd.
Yorkshire Trust Affiliate
Hillside Shopping Centre
386-1341

SIDE-BY-SIDE DUPLEX
2 bedrms. and high basement that could be developed make this an attractive investment for a lucky purchaser. Each side can be sold separately which makes it doubly attractive. For more information call:
MARJ. NAPPER
386-1341 or 592-9554

COLWOOD
2 NEW HOMES $25,900
3 bedrooms, wall-to-wall shag, feature wall and fireplace, sundeck, daylight basement, close to school, transportation and shops. Call:-
W. MICHAELS — B. JOHNSON
386-1341 - 24 HR. SERV.

CENTRAL LOCATION
1 bdrm. cottage on 2 lots — Good handyman's special or good investment. Asking $16,900 good terms if desired.
B. SIMONS, 386-1341

BLUE CHIP LOCATION
On a quiet street in Cadboro Bay, waiting for you, an excellent 4 bdrm. family home — 2 F.P. — 3 baths — sundeck — patio — a large lot — Asking $36,750. for Immediate possession call:
B. NEAL, 386-1341

APPROX. $1,000 CASH
balance like rent
Yes, here is a modern, well built STUCCO BUNGALOW of 4½ rooms, where we can expect to get you in possession early in January. Here are features like gleaming OAK FLOORS in the L.R. and 2 B.R.s and hall, AUTOMATIC HEAT, PLASTERED walls, INSULATION; wired for W. DRIER, AND RANGE. DOUBLE CARPORT wired for Machines, ample INSIDE and OUTSIDE STORAGE, blacktop DRIVEWAY, 4 PCE bath, all on 2 MILE circle in a NICE district full price $19,900. (A purchaser qualifying for a $16,000 CMHC, 20 yr. Mtge. at 9% — and a B.C. 2nd Mtge of $2,500 at 8¼ — and net taxes of $17 per month, can expect payments of approx. $181.06) why not start to build equity in your own home today. Please call Wess Dickie 382-4312, res. 477-4662.
Dickie Agencies Ltd.
919 Fort St.

BARGAINS — BARGAINS
After Xmas everyone is interested in finding an exceptional bargain. Here are some fantastic opportunities for you.
1—3 bedrooms, full basement, large lot, close to schools, transportation and everything — Bargain priced at only $14,500.
2—½ acre with 2 bedrooms, 2 bathrooms, electric heating. Built-in range, separate 9x7 utility room, bedrooms very good size. Lovely home on a quiet street. Immaculate, and pleasure to see. Bargain priced at only $16,900.
3—Less than $100 per year taxes. Immaculate home with 3 bedrooms, cosy living room with fireplace. Close to everything. City sewered lot. Don't miss this one! A bargain at only $16,500. Joan Hopper, Ray Morrison, City Brokerage, 386-3547.

THE BEST BUY
IN OAK BAY!!
637 BEACH DRIVE
GLORIOUS SEAVIEWS
3 or 4 bedrooms.
2½ bathrooms.
Large recreation room.
Good sized dining room.
Family area off kitchen.
Sundeck.
Hotwater heating.
A beautiful home — choice location — ridiculously low price !!
$47,750
ERIC CHARMAN
385-9765
Charman Pacific Realty Ltd.

PRIVATE!
I wish to sell my 2-bedroom Oak Bay home or TRADE for a larger 3 or 4-bedroom home. Will pay cash difference. My home is neat as a pin, on a side street and in excellent condition inside and out. It is close to parks, beach, bus, shopping, elementary, junior and senior secondary schools. My home is sturdily constructed, is immaculately landscaped and easy to maintain and is on a street of good homes and friendly neighbors. Taxes are reasonble.
The home I desire is a modern one in a comparable neighborhood. Must have 3 or 4 bedrooms and 1½ or 2 baths.
If you wish to buy or trade please correspond with Victoria Press, Box 146. Thank you!

SMALL DOWN PAYMENT AND priced to sell at $18,500 — will give you living room, dining area, compact kitchen, two bedrooms. Concrete basement with OOM heat. Good lot with back lane to separate garage. Phone quickly to Ben Parent of Newstead Realty Ltd., 382-8117 or 382-5219.

FOR YOUR SATISFACTION build your home with Ulysses Construction Ltd., in your block or ours, Phone 477-3402.

OPEN HOUSE, 1-4:30
Gracious home, 1462 Fort St. Approximately 10,000 sq. ft. Apartment zoned. Owner.

4 BEDROOM, FULL BASEMENT, $2500 down; $145 per month. Full price $16,500. 385-1125, after 6 weekdays.

A GRACIOUS HOME, SEE TO appreciate. 3-bedroom, $35,000. Talk to owner. Call 5-7 p.m. 383-5435.

Western Homes Ltd.
817 Fort St.

NEW 3 BDR HOME
IMMEDIATE POSS.
Try your down payment on this brand spanking new bungalow. Wall-to-Wall Throughout. On Sewer. Full Price $25,500. Howard Mitchell 479-4818 or 382-2157.

"¾ ACRE"
"SPLIT-LEVEL — 3-BR"
"PRIVACY — SECLUSION"
This property adjoins 40 acres of natural beauty plus 7 more acres behind giving you peace, quiet and a real country atmosphere Royal Oak Shopping Centre. 1375 sq. ft. of delightful living, wall-to-wall in the 18x21 LR also in the 10½x10½ DR. Both are L-shaped. Beautiful sandstone ceiling-high FP — all elect. kitchen with bar —3 roomy BRs., 4-pce. Pem. bath., 15x18 rumpus room — all this plus dozens of fruit trees — berries — flowers, etc. Small guest house or tool shed — and blacktop parking for about 12 cars — VLA approved so hurry on this one — it's exceptional — don't be too late. Price $31,975.00. Mr. Evans — 382-2157 Eves. 479-7217.

PREVIEW
SAANICH'S NEWEST TOWNHOUSES
CORNER OF FELTHAM AND SHELBOURNE
ENTER OFF FELTHAM
GORDON HEAD
OPEN DAILY
NOON - 4 P.M.
(EXCEPT SUNDAY)
NHA FINANCING. PROVINCIAL $5,000 2nd MORTGAGE OR $1,000 GRANT APPLICABLE
—2-3 BEDROOMS
—EXCELLENT SOUNDPROOFING
—WALL-TO-WALL CARPETING
—INDIVIDUALLY FENCED AND LANDSCAPED
—WORKSHOP AND REC ROOM AREAS
JUST LIKE A HOUSE
YOU CAN TRADE YOUR PRESENT HOME
CITY SAVINGS & TRUST
1306 Douglas Street
383-4141

C. J. McLEOD REALTY LTD.
2230 OAK BAY AVE.
598-4567

UPLANDS
$43,900
Beautifully redecorated 2-bedroom home in this quiet, treed setting. Undeveloped space for 2 additional bedrooms and bathroom on second floor. Mrs. McLeod, 598-4567.

SOUTH OAK BAY
$26,500
Ideal home for the growing family. Space, easy care. Close to schools, park and Village. Mrs. McLeod, 598-4567.

P. R. B.
P. R. BROWN & SONS LTD.
The PEOPLE to SEE are P.R.B.
762 Fort St. 385-3435 (24 hrs.)
—P.R.B.—
P. R. Brown and Sons Ltd.
762 Fort St.
Victoria, B.C.

Brand New Luxury Homes
Colwood Country Setting
Built by Hugo Hucker
A—10 new homes, several ready for immediate occupancy, others to be completed to purchasers choice of decoration. All 1½ baths, 3 Br's, Large LR's with raised hearth fireplaces. DR's with sundecks off, w-w throughout. Carports and paved drives and full basements. Selling fast at $25,500-$25,900, with excellent financing. Call J. B. Young, 658-8594 or 383-4124 anytime.
B—5 new homes — 2-3 Br's, $23,900-$24,900. Nice treed areas. Call J. B. Young, 658-8594 or 383-4124 anytime.
Park Pacific Investments

VIEW ROYAL. COMBINE YOUR home plus waterview with that self-contained in-law suite in the fully developed basement. Three bedrooms for the owner and a 1-bedroom suite for your mother or? Just listed and priced to sell at $27,500. Call Mrs. V. Roberts of Newstead Realty Ltd. at 382-8117 or 592-2171.

P. C. HULLY REAL ESTATE
620 View St.
Bus. 386-6522 Res. 592-3920

253 COUNTRY HOMES AND PROPERTIES

HOLIDAY DRIVE-BYS
9936 FOURTH ST., SIDNEY
Appealing 2-bedroom home, cosy living room, sep. dining room, small lot, low taxes, $17,400
2170 JAMES WHITE BLVD.
Large 2-bedroom, no-step home, H-W floors, O-O-M heat, $21,500.
6769 CENTRAL SAANICH RD.
Sunny Hucker-blt. home with 3 bdrms., full base. Terms. $31,750.
2298 GROVE CRES. SIDNEY.
Attractive post 'n beam, 4-bdrms., 3-bathrooms, large rec. room, inter-com throughout. $36,000.
656-1154 MR. ELWELL 477-3988
Gordon Hulme Ltd., Sidney

PEMBERTON, HOLMES LTD.
384-8126
1. 300 ft. waterfront on Roberts Bay (Beaufor Rd.) .64 ac. 4-bedrooms, large living room, dining room, kitchen and rec. room — $60,000
2. 190 ft. on Madrona Drive X 150 ft. charming 5 room house set in lovely grounds offering seclusion and sea glimpses. Also two room cottage — $37,500.
3. Acreage, 405 ft. on Wallace Drive, 1416 ft. in depth (14.10 ac.). Cleared, rolling farmland with stream — $38,500
J. H. G. BOVEY 656-2324
J. P. BELL 656-4293
G. PERODEAU 656-4525

BRENTWOOD PROPERTIES
Your Brentwood Bay Realtors for Properties and Insurance
652-1141

IDEAL RETIREMENT. SECLUDED 3 bedroom home on 3 acres. Partly cleared and park-like. Clear Title. Owner will carry balance with substantial down payment. $38,000. Victoria Press Box 136 or 642-3577.

SOOKE
1.5 acres and 2 bedroom full basement older home, suitable for a horse or a couple of livestock. Asking $16,500 with good terms. IRENE DALZIEL 388-6231 or 384-8602. Island Pacific Realty Ltd.

1.2 ACRES HEAVILY TREED with evergreens and arbutus in beautiful fast developing area in the Highlands on Lakeridge Place. Asking $6,000. Phone 479-5826.

CAPITAL REGION AGENCIES
2481 Beacon Ave., Sidney, B.C.
Confidence, Reliability, Action!
— 656-3951 —

SAANICH PENINSULA PROPERTIES LTD.
For all Real Estate Requirements
Box 1235, Sidney, B.C. 656-4000

PEARSON REALTY LTD.
PARKSVILLE, B.C.
Box 399, 248-6127

BUY
SELL
TRADE
Through
CLASSIFIED
DIAL 386-2121

Gay, Cosy Caps

500

by Laura Wheeler

Knit caps in gay colors — solve what-to-give problems for children.

Youngsters love popcorn trim on cozy, jumbo-knit stocking and pompon caps. Ideal for school, sports. Pattern 500: sizes S, M, L included.

Seventy-five cents (75c) in coins (no stamps, please) for each pattern — add 15 cents for each pattern for first-class mailing and special handling — to Laura Wheeler, care of the Daily Colonist, Needlecraft Dept., 60 Front Street West, Toronto, Ontario.

Print plainly pattern number, your name and address.

New 1972 Needlecraft Catalogue crammed with the most fabulous fashions, accessories, gifts. Knit, crochet, embroider. Free patterns. Send 50c.

New Instant Crochet Book — step-by-step pictures, patterns teach today's way. $1.00.

Complete Instant Gift Book — more than 100 gifts. $1.00.

Complete Afghan Book — $1.00.

"16 Jiffy Rugs" book. 60c.

Book of 12 Prize Afghans. 60c.

Quilt Book 1 — 16 patterns. 60c.

Museum Quilt Book 2 — 60c.

Book 3. "Quilts for Today's Living". 15 patterns. 60c.

To Size 48!

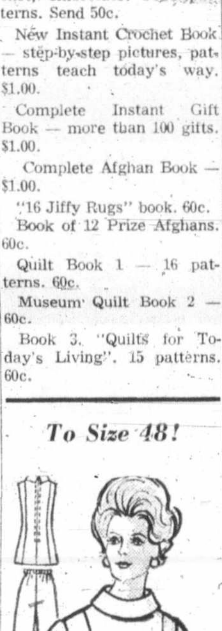

9262
34-48
by Marian Martin

Travel away for the weekend in the sleek pantsuit — look elegant and efficient at the office in the dress version. Very, very easy!

Printed Pattern 9262: New Women's Sizes 34, 36, 38, 40, 42, 44, 46, 48. Size 36 (bust 40) top, pants 4 yds. 45-in.

Seventy-five cents (75c) in coins (no stamps, please) for each pattern — add 15 cents for each pattern for first-class mailing and special handling.

Print plainly size, name, address and style number.

Send order to Marian Martin, care of the Daily Colonist, Pattern Dept., 60 Front Street West, Toronto, Ontario.

Free Fashion Offer! Choose one pattern from 150 styles in New Fall-Winter Catalogue. Send 50c for Catalogue.

Instant Sewing Book, sew today, wear tomorrow. $1.

Instant Fashion Book — Hundreds of fashion facts. $1.

256 WATERFRONT PROPERTIES

DE LUXE LOTS
We have 3 waterfront lots which are ideal for the de luxe home you plan to build.
LOCHSIDE DRIVE, SIDNEY
Attractive treed lot, 75 ft. of beautiful sandy beach. Perc. tested and ready for building. $20,000.
WELCH ROAD, C. SAANICH
Over ½ acre on paved road and watermains, with stunning seaview, select area. $25,000 cash.
TURGOOSE TERR., C. SAANICH
In area of lovely homes, on paved road and watermains, easy beach access, $35,000.
656-1154 MR. ELWELL 477-3988
Gordon Holme Ltd., Sidney

DOLPHIN BEACH ESTATES
MAGNIFICENT WATERFRONT AND VIEW LOTS
DOLPHIN AGENCIES LTD.
P.O. BOX 398, PARKSVILLE
PHONE 248-6156

DENMAN ISLAND SEA-VIEW and waterfront lots. Ample water now piped from Graham Lake. $5,300 and up. Seaview and Estates Ltd. 813 Fort, 382-7522 or 477-6764.

SIDNEY REALTY LTD.
656-3928
Real Estate — Insurance
Serving the Saanich Peninsula

258 CONDOMINIUMS AND TOWNHOUSES

FAIRCLIFF CONDOMINIUMS
1433 FAIRCLIFF LANE
OPEN HOUSE
SUNDAYS, 2-4
WEEKDAYS, 11-5
DAWSON DEV. LTD.
385-8822

BEACH DRIVE CONDOMINIUM
If you want the best view, this two-bedroom suite, two bathrooms, expensive drapes, W-W carpeting, gourmet range, frost free fridge and dishwasher. All included in the asking price of $32,900. One of Victoria's finest buildings and locations.
C. TOWNSEND 386-2111
MONTREAL TRUST

PARK OLYMPIC HEIGHTS, 660 Battery Street, 1 and 2-bedroom deluxe suites, 1 block to Beacon Hill Park. Fireplaces. Seaview. Quality appointments. Priced from $17,200. Open daily 1-4 p.m. including Sundays.

265 HOUSES WANTED TO BUY

CASH IMMEDIATELY FOR YOUR HOME WITH POSSESSION NOW OR AT A LATER DATE TO SUIT YOU. BILL McCARTER, 592-3970 OR 385-9741. J. A. HENDERSON REALTY LTD.

I REQUIRE A 3 BEDROOM home in a good area, have around $15 to $20,000 cash. Can do some repairs (Not major) Phone my agent J. T. Mills 385-3411 Ker and Stephenson Ltd., 680 Broughton St.

SOONEST
No step houses for two different clients. One requires large basement, the other needs some storage. 2 or 3 bedrooms.
PAT MUSTERS 385-3435
P. R. Brown and Sons Ltd.

HOUSES WANTED
If your home or property has been listed and has not sold, let us tell you why. There's always a reason. Quickly call for fast service. IRENE DALZIEL, 388-6231 or 384-8692. Island Pacific Realty.

Investor client wishes to buy a number of FURNISHED or UNFURNISHED homes in the Victoria area. Call F. SHERWOOD, 386-7521, BOORMAN INVESTMENT CO. LTD., 1111 Government Street.

2 OR 3 BEDROOM ON MAIN OR with one in basement, wanted for young family, must be close to Elementary school. FREDDY STARKE 388-6231 or 384-8633 Island Pacific Realty Ltd.

RELIABLE MIDDLE-AGED COUPLE with one 10 year old girl, would like to rent with option to buy home, within 20 mile radius of Victoria. All offers considered. 598-1117.

I WILL BUY YOUR 2 OR 3-bedroom home immediately for cash if it's suitable for rental purposes. For fast action call my agent J. ROGERS at BLOCK BROS. REALTY anytime. 386-3231.

CRAFTSMAN WANTS IMMEDIATELY
for cash, larger older home suitable for renovation. Call Quadra Realty Ltd. 385-1431 (anytime).

PRIVATE:
Want older home for cash. No agents. 479-2209.

LARGE HOUSE, 2-5 ACRES, East Sooke area, 642-3543.

268 LISTINGS WANTED

YOU WANT IT SOLD
DON'T YOU?
Naturally you want to list your property with a firm that will convert your home into ready cash. We are set up to just do that. Should you be thinking of selling call us for a sales estimate and analysis of your property, no obligation. Phone 385-3411 or 477-5938.
J. T. Mills
Ker and Stephenson Ltd.,
680 Broughton St.

LISTINGS WANTED
A telephone call to us will bring to your house an experienced reliable REALTOR who will be pleased to discuss with you pricing and a sale program to effectively sell your property. Call 385-3411 anytime.
Ker and Stephenson Ltd.
680 Broughton St.

271 LOTS FOR SALE

LOTS
Building lots — 4 miles from Town and Country. Marler Drive, off Thetis Lake Park. Only 5 left. $5,750 to $6,250. Main water and Hydro.
DESMOND HOLMES 478-1227
PEMBERTON HOLMES LTD.
384-8126

1972 IS GOING TO BE A GOOD YEAR
Reserve your building lot with us now. We have prime sewered lots in various parts of the city, and plans to go with them.
KASAPI CONSTRUCTION
538 Dupplin Rd., 386-6191 or 386-0793. Ask for Mr. Newson.

ONE ACRE ONLY
Wooded, high cleared building site. Power and telephone in on existing premises. Ten minutes from Royal Oak in Prov. Territory. Deep drilled well. Call Evelyn Persicke, 388-3929 — 479-1667. J. H. Whittome and Co. Ltd. Royal Oak.

LOT HUNTING?
On average 50x120 lot there is a two room bungalow at 142 Conrad. Vendor anxious. Asking $9,000 some financing available. Donna Petula or Peter Primgaard 386-2911.
Shirley Philps Homefinders Ltd.

COLWOOD CUL-DE-SAC
Nicely treed lot available with plans for contemporary home, 3 bedroom, 2 bathrooms, price $8,500. Will consider building by contract, your plans or ours. Owner - 383-6397.

MORNINGSIDE FARM BUILDing lots; underground services, your own apple trees. Ebony Place, off Arbutus. Hendriks, 477-4227 evenings.

Building Lot, sewered, Mayfair area. Ready to start building. $8,000 with good terms. BEN GREIG, 388-6231 or 658-8845 Island Pacific Realty Ltd.

VIEW LOT, CENTRAL SAANICH. $6,000. WM. ROGERS, 385-9741 or 652-1891. J. A. Henderson Realty Ltd.

LOT FOR SALE, 50'X108', NEXT to 1333 Fort, Offers invited. Phone 385-2855.

ONE ACRE, $6900, SMALL LAKE-front, 8 miles to city centre. Perc tested. Lakeridge Pl. 598-5701.

FULLY SERVICED 80X186 LOT on Montford Crescent. 598-5314.

271 LOTS FOR SALE

PRIME BUILDING LOTS
OAK BAY
Five fully serviced lots on Murdoch Crescent in Upper Lansdowne area from $12,900 to $14,300. Financing available.
ROYAL OAK AVE.
1.8 ACRES
Near Blenkinsop. Zoned residential-agricultural. Lovely treed property — excellent small holding or build immediately. Full price only $14,500. Further details call Don Whyte, 592-2407.
OAK BAY PROPERTIES LTD.
2227 Oak Bay Avenue

273 PROPERTY FOR SALE

MILL BAY
WATERFRONT, ACREAGE LOTS, FARMS
Call "land specialists," 743-5525
Malahat Realty Ltd.,
Mill Bay, B.C.

274 PROPERTY WANTED

PROPERTY WANTED
Have cash client for treed waterfront property, two to five acres, with or without house. Phone—
JOHN P. BELL
384-8126 or 656-4293
PEMBERTON, HOLMES LTD.

BUILDING LOT REQUIRED
Preferaby in Colwood or Central Saanich, by March 1st, please phone GEORGE WALL, 386-2955 or 478-5681. Mayfair Realty Ltd.

CASH AVAILABLE FOR LAND. Suitable for subdivision development. Call WM. ROGERS, 385-9741 or 652-1891. J. A. Henderson Realty Ltd.

CASH — TOP PRICES FOR SUBDIVISION LAND OR APARTMENT SITES.
PARK PACIFIC APTS.
388-5491

VICKERY AND SONS LTD.
LOTS OR ACREAGE IN ANY AREA
592-6149 592-6623

CASH FOR BUILDING LOTS ON sewer. Phone 386-6191.

280 ACREAGE FOR SALE AND WANTED

CENTRAL SAANICH — 2 HALF ACRE approved building LOTS $4,865 each. Ken Jensen 386-7545 — 592-9079.

A QUICK LOW OFFER on 9.5 acres — Central Saanich land. MAY be acceptable as Vendor is unloading NOW for other ventures. Ken Jensen 386-7545 — 592-9079.
Island Homes Ltd.

GOLF COURSE TO BE DEVELoped in Deep Cove — North Saanich. 25 acres level scenic land. City water. Well and pond for irrigation. Access from 2 roads. No cash required for land. Victoria Press, Box 164.

CASH
For property in the Greater Victoria area including Colwood and Metchosin.
KASAPI CONSTRUCTION CO. LTD., 386-6191

SPROAT LAKE, NEAR PORT ALberni, 94 acres. Good highway access, some waterfront. Call IRA FREEDMAN OF BOULTBEE, SWEET REALTY, 388-5561 or 592-0511.

ACREAGE FOR SALE? Large or small, with or without home building lots, etc. Call GEORGE CHAN, the specialist in Land. 386-2955. Mayfair Realty Ltd.

FOR SALE, 5 ACRES, OTTER Point Road, 1 mile from Sooke Village. 642-3253.

2.29 ACRES WATER VIEW, SUITable for horses Phone 383-6224.

285 UP-ISLAND PROPERTIES

LAND FOR INVESTMENT
We recommend the following properties for investment, (1) 50 acres — near Qualicum $25,000. (2) 154 acres — Parksville boundary $85,000. (3) 1.5 acres — Lantzville, 270' waterfront $39,500. (4) Englishman River — 1159 acres, 3½ miles of riverfront, can be purchased in lesser blocks. (5) Lasqueti Island — 177 acres with 10,000' of waterfront, can be purchased in lesser blocks.
Contact, Dolphin Agencies Ltd., Phone 248-6156 or P.O. Box 398, Parksville, B.C.

290 FARMS FOR SALE and WANTED

43-acre farm near airport. 3-bedroom house and 3 very good barns. Offered at $86,000 with good terms available. Phone Eric Charman, 385-9765, Charman Pacific Realty Ltd.

MODERN 80 ACRE DAIRY FARM in Duncan. Large barn with milking parlour. Large 4-bedroom home, feature sub-division potential. Price $115,000. May be purchased with quota, cows and machinery. Mr. H. Picoski, General Delivery, Duncan, B.C.

293 GULF ISLANDS PROPERTIES

TWO FINE CORNER LOTS
Just a short walk from a sandy beach on Savary Island. One is 75x195 feet for $1750. The other 50x300 for $2250.
JOHN P. BELL
384-8126 or 656-4293
PEMBERTON, HOLMES LTD.

PENDER ISLAND
For waterfront lots, acreage or homes contact
FRED McLAUGHLIN 385-7555
Specializing in Pender Island Properties Since 1965
Ettema Realty Ltd. 383-7115
1802 Cook St., Victoria, B.C.

NORTH PENDER ISLAND
2 acres view property. Good exposure, 2-bedroom house overlooking Port Washington. $27,500. Contact owner, 477-2141.

BUY
SELL
TRADE
through
CLASSIFIED
"The major market for many mini items."

Girl Found Dead, Two Missing In Boat Tragedy

NANAIMO (CP)—British Columbia's second boating tragedy in eight days has claimed at least one life and possibly three.

A girl's body and a missing 18-foot pleasure craft were found Monday on a beach at Valdes Island, one of the Gulf Islands off Nanaimo.

Police said the girl and two male companions set out Sunday for a three-mile trip to Thetis Island from Valdes Island.

The search continues today for the two men.

Ganges RCMP identified the dead girl as Risa Greene, about 16, of Vancouver. The two Victoria area men, RCMP said, are John Botterell, 26, of 533 Transit, Oak Bay and Mark Danes, 23, of 1760 Gonzales.

RCMP said the three persons set out to visit Adam Hunter, of Thetis Island. Hunter, they said, discovered the girl's body beside the boat and went back to Thetis Island to contact police.

Welfare Policy

Duncan Keeps Hard-Line

DUNCAN — Mayor Jim Quaife Monday declared the hard-line "get-tough" policy towards welfare recipients in the city would be continued this year.

At council's inaugural meeting Quaife said 1971 "was not a good year for either federal, provincial or local governments."

Problems, he said, had included increased costs to the city for social welfare, police protection and city administrative personnel.

On the reverse side of the 1971 slate Quaife recalled such gains made by the city as the Government Street road widening program, the senior citizens recreation building and regional library and the highlight of the year, the visit May 4 of Queen Elizabeth.

"I look forward with confidence to 1972. I am confident that this council can meet the challenge. It is not going to be an easy year — there is much that must be done" Quaife said.

These challenges, he said, would include the establishing of certain joint services with North Cowichan; the implementation of a comprehensive development plan for Cowichan Band lands lying within the city's boundary and a referendum to be placed before ratepayers early in the year to obtain approval for a capital expenditure for completion of roads over a three year period.

Also speaking at Monday's meeting were MLA for Cowichan Malahat Bob Strachan and North Cowichan Mayor Gerry Smith. Both wished the council success for the coming year.

Sworn in by Provincial Court udge Fred Green were Mayor Quaife, Aldermen John Homer, Robert Willis, Ken Paskin and Robert Young; School Trustees Dick Christmas, Terry Taylor, Don Martin, and John Philp; advisory planning commission members Gary Hawe, Angus Fraser, and Dick McEwan and recreation commission members Doug McCauley, Ted Fox and Norman St. Onge.

Trapped Driver Dies In River

GOLD RIVER — An unidentified driver who apparently drove off a bridge into Gold River early Monday was dead when taken from the freezing water several hours later, Gold River RCMP told the Colonist Monday.

RCMP were alerted to the accident by a party of fishermen about mid-morning and were on their way with Dave Cornish, public safety officer and six ambulance crew members, while a rescue was being performed by three civilians.

Jim Messer of Cedar Crescent, Gold River, told the Colonist Monday night he had been informed of the accident by Alf Lawton, operator of a general store near the accident scene, which was within the boundaries of Gold River.

Messer said he waded into the river up to his shoulders and "freed the man from a seat where he was wedged in. Alf Lawton came to the water's edge and helped me to get him ashore. Between the two of us, we tried to revive him but it was futile."

Cornish and the ambulance crew took the body to town and a towing truck from Campbell River pulled the car from the river.

Police said they believed the truck had hit a snow bank, skidded halfway along the logging bridge, then tipped over into the ice-cold river.

RCMP said they would withhold name of victim until next-of-kin informed.

Coroner Lee Selzler is to conduct an inquiry into the death.

RCMP Hold Trio After Store Raid

NANAIMO — A man and two juvenile girls are being held by RCMP in Duncan in connection with a raid on a Nanaimo pharmacy over the weekend.

An early morning street cleaning crew discovered a broken display window at Kennedy Drugs, 12 Commercial Street, early Sunday morning.

Police said that among the drugs stolen were 200 methadone caps, 500 codeine tablets and about 500 tablets of other narcotics. Some morphine and demerol were also taken.

The three persons in custody are expected to appear in court in Duncan Tuesday.

Ney Views Needs:

Tax Raises Hit Pensioners Hard

NANAIMO — Nanaimo regional district board received two suggestions for 1972 Monday night when Mayor Frank Ney made his inaugural speech to city council.

The first in connection with a recreation centre which, said Ney, was beyond the taxing powers of the city.

"I hope discussions will soon take place with the regional district to consider the initiation of such a project."

Ney also suggested that discussions should take place with the regional government about a unified effort to obtain "badly needed special care facilities" with federal and provincial grants.

Many people have had to leave the city because of a lack of suitable facilities, he said.

Taxation at the municipal level is an ever-increasing problem as the cost of servicing cities has been nearly doubling every 10 years," he said.

Those hardest hit were persons on fixed incomes, such as old age pensioners, Ney said, and that was a problem council would keep in mind in its deliberations in the new year.

He had high praise for non-profit societies which had built low-cost accomodation for senior citizens in Nanaimo. He said that more are urgently needed and pledged the city's co-operation in these efforts.

He also praised organizations in the city that have been working in co-operation to attempt to halt, "the vicious growth of the drug habit."

Though the problem had not been stopped, "the efforts made during the last year have had a tremendous impact in slowing down the penetration of drugs into our community," Ney said.

Sno-Birds' Grant Boosted $1,000

NANAIMO—The cost of providing access to Green Mountain ski hill per skiing day is considerably higher than any other ski development in the province according to Highways Minister Wesley Black

Black said the Sno-Birds Lifts Society has asked for an increase in their subsidy from $4,000 to $10,000 for winter maintenance on the road to the hill

Black said that the society last year received $4,000 in a direct subsidy for this purpose and the department put only another $6,000 to maintain 14 miles of logging road into the area.

He said the department has recommended an increase in the subsidy of only $1,000 bringing it to $5,000.

The ski operation is open weekends and holidays only, Black pointed out.

Port Alberni Taxes

Bishop Predicts Small Boost

PORT ALBERNI — A provisional budget of $8,562,560 was accepted at the inaugural meeting of Port Alberni city council Monday.

The figure was only $190,287 more than last year's budget and represents a mill increase of 1.68 mills.

Mayor Fred Bishop expressed optimism about council's prospects for 1972, saying "the budget we are introducing tonight provides for one of the smallest tax increases for many years."

However he stressed that the tax rate was not officially set until the annual budget was passed in May.

Bishop said he had streamlined standing committees to improve efficiency and, in addition, an extra meeting of the committee-of-the-whole would be held weekly as long as it was required.

Weekly council meetings were instituted last year and those will be continued.

The mayor said he had a list of more than than a dozen priorities for council's attention this year. Topping the list was acceleration of the opening of a new garbage disposal site—"the old dump must be closed before the summer season," said Bishop.

Completion of details to convert Greenwood Cemetery to perpetual care was also high on the list and Bishop said that a decision must also be reached on hiring an industrial development officer to devote full attention to attracting growth and promoting tourism.

A shortage of residential building lots meant a new subdivision must be opened as soon as possible.

Planning and engineering of Roger Creek, alternate downtown redevelopment plans, nursing home facilities, survey for a suitable alternative airport site were among his other recommendations.

Metros Down Fuller's Lake

Victoria Metro Toyota downed Fuller's Lake, 7-4, Saturday in a Vancouver Island Midget Rep hockey game at Memorial Arena.

Steve Leatham scored two goals for Victoria, which led 5-2 after the second period, and Norm Allen, Larry Hansen, Ron Fritz, Kerry Blain and Larry Gloeckner completed the scoring.

Lee Clarkson paced Fuller Lake with two goals while Rob Boyd and Paul Livingstone added one goal each.

School Approved

CUMBERLAND (CP) — The education department has approved a referendum for construction of a new elementary school in Cumberland. The present school was condemned three years ago.

Briton Pulls Tennis Upset

MELBOURNE (Reuter) — Virginia Wade of Britain brought off a major upset in the Australian open tennis championships Monday when she beat Wimbledon champion Evonne Coolagong of Australia to win the women's singles title.

Miss Wade, 26, took full advantage of Miss Goolagong's sporadic form and won her first Australian title with a 6-4, 6-4 victory in just over an hour.

The men's title went to 37-year-old Ken Rosewall who retained his crown with a 7-6, 6-3, 7-5 victory against fellow Australian Mal Anderson, 36.

Returning Stars Lead Hoop Win

	P	W	L	T	F	A	Pts
Hotel Douglas	14	11	3	0	1184	889	22
Price, Smith	14	9	5	0	931	978	18
Independents	14	8	6	0	930	943	16
Restor. Serv.	14	5	9	0	949	1054	10
Metropolitans	14	2	12	0	940	1070	4

Shorthanded Independents called on two former stars not playing locally this season and used them to edge Metropolitans, 100-97, when play in the Victoria Senior "B" Men's Basketball League resumed after the holiday break Monday night.

But despite a 40-point performance by Brian McKenzie and 37 points from Bob Burrows, it was touch and go for Independents, who trailed, 43-59, at half-time and only took over the lead to stay four minutes from the end.

McKenzie, who played more recently for Simon Fraser University in Burnaby, and Burrows, the league's top scorer last season who has been playing Triple A baseball for Kansas City, once played together on the Oak Bay senior high school team.

Dave Mulcahy scored 37 points for Metropolitans and he got support from Jim Duddridge, with 17 points, and Duff McCaghey with 14.

Independents (100) — Bob Burrows 37, Don Horwood 5, Bob Hucul 8, Ed Kowalyk, Ollie Moilanen 10, Brian McKenzie 40.

Metropolitans (97) — Ian Lewis 4, Mike Mitchell 9, Rick Connolly 4, Dave Mulcahy 37, Jim Duddridge 17, Alfred Hess 1, Jim McKay 11, Duff McCaghey 14.

Young People Starting Tour

POINTE A PITRE (Reuter) — Eighty young people from Guadeloupe have left on an exchange visit to Canada.

The youngsters, members of youth clubs and similar organizations, are spending two weeks in the province of Quebec as part of an exchange program organized by the United Nations Educational Scientific and Cultural Organization.

MR. FERRARI DRIVES A FIAT 128.

If you're thinking about buying your first small car, you might keep this in mind.
After all, when it comes to cars, you can't fool a Ferrari.

FIAT SEDAN $2095

The biggest selling car in Europe.

Brian Holley MOTORS LTD.
3319 Douglas St.
Phone 384-1161

K mart
A Division of the S. S. Kresge Company Limited

DISCOUNT BOMBSHELLS

We Reserve the Right to Limit Quantities

ON SALE TUESDAY ONLY—FROM 10 A.M.

DISCOUNT BOMBSHELL
Kitchen Chrome Chairs
Durable vinyl seat and back.
Special Discount Price 3.17

DISCOUNT BOMBSHELL
LOUNGE PILLOW
Approx. size 15x22. Chipped foam filled. Assorted prints.
Regular K mart Price 1.27
SPECIAL DISCOUNT PRICE 87c

DISCOUNT BOMBSHELL
HARTZ MOUNTAIN CAT LITTER
Sanitary, processed ground clay (sorbolite) absorbent litter. Net wt. 10 lb.
Regular K mart Price 1.39
SPECIAL DISCOUNT PRICE 73c

DISCOUNT BOMBSHELL
PROCTOR SILEX POP-UP TOASTER
Regular K mart Price 9.99
SPECIAL DISCOUNT PRICE 7.99

DISCOUNT BOMBSHELL
DOOR MIRRORS
Framed, full length
Approx. size 12" x 48"
SPECIAL DISCOUNT PRICE 2.47

DISCOUNT BOMBSHELL
CLEANSER
2 large 14-oz. tins of powdered cleanser, bleaches out stains and disinfects.
SPECIAL DISCOUNT PRICE 2 cans 28c

DISCOUNT BOMBSHELL
BATHROOM TISSUE
8 rolls of soft bathroom tissue, 4,000 sheets, pink or white.
SPECIAL DISCOUNT PRICE 8 rolls 65c

K mart UNIVERSITY HEIGHTS SHOPPING CENTRE 3986 SHELBOURNE ST., (SAANICH) VICTORIA, B.C. OPEN 10 a.m. to 10 p.m. Mon.-Fri. Sat. 9 a.m. to 10 p.m.

NOTICE TO CREDITORS

In the matter of the estate of RICHARD FRANCIS STRATFORD, formerly of General Delivery, Youbou, British Columbia, deceased.

NOTICE IS HEREBY GIVEN that creditors and others having claims against the estate of the above deceased are hereby required to send them to the Montreal Trust Company, 1057 Fort Street, Victoria, British Columbia, before the 31st day of January, 1972, after which date the Executor will distribute the said estate among the parties entitled thereto having regard only to the claims of which it then has notice.

VAN CUYLENBORG & GRAY,
204 - 645 Fort Street,
Victoria, B.C.
Solicitors to the Estate.

NOTICE TO CREDITORS

In the matter of the estate of PETER THOMAS MARTIN MILNE, late of Glenwarren Hospital, Victoria, British Columbia, deceased.

NOTICE IS HEREBY GIVEN that creditors and others having claims against the estate of the above deceased are hereby required to send them to the National Trust Company, 1286 Douglas Street, Victoria, British Columbia, before the 31st day of January, 1972, after which date the Executor will distribute the said estate among the parties entitled thereto having regard only to the claims of which it then has notice.

VAN CUYLENBORG & GRAY,
204 - 645 Fort Street,
Victoria, B.C.
Solicitors to the Estate.

NOTICE TO CONTRACTORS

SEALED TENDERS will be received by the Undersigned for the construction of the Additions to Pro Shop and Clubhouse, Cedar Hill Golf Course, Victoria, B.C., for the Corporation of the District of Saanich.

Drawings, specifications, forms of tender and detailed instructions to bidders are available to General Contractors at the Office of Wagg & Hambleton, Architects, 611 Courtney Street, Victoria, B.C., on or after 3rd January, 1972.

A returnable deposit of Twenty Dollars ($20.00) is required for each set of drawings and specifications. Tenders must be good for thirty (30) days. A Performance Bond may be required at the discretion of the Owner, who will be responsible for the cost of same.

The lowest or any tender not necessarily accepted.

Tenders must be made out on the forms supplied by the Architect, addressed to the Municipal Hall, 770 Vernon Avenue, Victoria, B.C., not later than 4:00 p.m., 20th January, 1972, where they will be opened in public. They shall be enclosed in an opaque envelope marked "Tender for Additions to Pro Shop and Clubhouse, Cedar Hill Golf Course."

MRS. E. BOWERING,
Purchasing Agent,
The Corporation of the
District of Saanich,
770 Vernon Avenue,
Victoria, B.C.

MUNICIPAL NOTICE
CITY OF VICTORIA
MUNICIPAL BY-ELECTION
JANUARY, 1972
FOR ALDERMAN

PUBLIC NOTICE IS HEREBY GIVEN TO THE ELECTORS of the Municipality of Victoria that I require the presence of the said Electors in Committee Room No. 1 at the City Hall, Centennial Square, in the aforesaid City on MONDAY, the SEVENTEENTH day of JANUARY, 1972, at TEN o'clock a.m. for the purpose of electing a person to represent them as:

ALDERMAN

to fill the vacancy caused by the death of Alderman Robert Baird and to serve for the residue of his two year term, 1971 and 1972.

The mode of Nomination of Candidates shall be as follows:

Candidates shall be nominated in writing by two duly qualified electors of the Municipality. The nomination paper shall be delivered to the Returning Officer at any time between the date of this Notice and TWELVE o'clock noon the day of nomination. The nomination paper may be in the form prescribed in the "Municipal Act", and shall state the name, residence and occupation of the person nominated, in such manner as to sufficiently identify such Candidate. The nomination paper shall be subscribed to by the Candidate.

In the event of a poll being necessary, such poll will be opened at the building known as the Senior Citizens' Activity Centre, No. 4 Centennial Square, in the City of Victoria aforesaid, on SATURDAY, the TWENTY-NINTH day of JANUARY, 1972, between the hours of EIGHT o'clock a.m. and EIGHT o'clock p.m.

Of all of which every person is hereby required to take notice and to govern himself accordingly.

Given under my hand at Victoria, British Columbia, this 17th day of December, 1971.

F. M. Waller,
Returning Officer.

NOTICE
PRIVATE BILLS

Notice is hereby given that, pursuant to Standing Orders, no Petition for any Private Bill shall be received by the House in its forthcoming Session after Monday, the 31st day of January, 1972.

Dated November 17, 1971.

E. K. Debeck,
Clerk of the Legislative Assembly
of British Columbia.

NOTICE TO CREDITORS AND OTHERS

IN THE MATTER OF THE ESTATE OF EVELYN STRINGER, late of 1981 Kings Road, Victoria, B.C., Deceased.

NOTICE IS HEREBY GIVEN that creditors and others having claims against the estate of the above-named deceased are required to send them to the undersigned Solicitors for the Executor, at 302-612 View Street, Victoria, B.C., before the 7th day of February, A.D. 1972, after which date the Executor will distribute the estate amongst the parties entitled thereto, having regard only to the claims of which he then has notice.

IAN MAURICE HORNE
Executor.
By his Solicitors,
MESSRS. HORNE, COUPAR & MacMINN.

CORPORATION OF THE CITY OF VICTORIA
TENDERS FOR: CONSTRUCTION OF COMFORT STATION

Sealed tenders on the form and in the envelope provided will be received by the City Clerk, City Hall, Victoria, B.C., up until noon on Thursday, January 13, 1972, for the construction of a comfort station at Stevenson Park in accordance with plans and specifications available from this office.

Each tender must be accompanied by a certified deposit cheque equal to 10% of the total amount of tender made payable to City Treasurer.

The lowest or any tender will not necessarily be accepted.

G. F. Sharpe,
City Purchasing Agent.
City Hall, Victoria, B.C.
December 27, 1971.

TENDER
UNIVERSITY OF VICTORIA
McPHERSON LIBRARY ADDITION

Sealed Tenders for the construction of the "McPherson Library Addition 98/113" will be received by the University up to 2:00 p.m. (Pacific Standard Time) on Friday, 11 February, 1972, and will be opened in public immediately thereafter.

Tenders shall be made out on the forms provided by the Architect and shall be delivered to the office of the Vice-President (Admin.) in the Sedgewick Building, University of Victoria.

Plans and Specifications and Tender Documents may be obtained from Siddall, Dennis Warner, Suite 612-610 View Street, Victoria, B.C. upon payment of $100.00 in cash or by certified cheque. The sum will be refunded if plans and specifications are returned to the Architect's office within two weeks after the date set for the closing of tenders.

Tenders shall be good for sixty days and shall be accompanied by a Bid Bond for $150,000.00 in the form set out in the contract documents. A Performance Bond in the amount of 50% of the contract price shall be furnished by the successful tenderer.

The lowest or any tender will not necessarily be accepted.

J. T. Kyle,
Vice-President (Admin.)
University of Victoria.

271 LOTS FOR SALE

PRIME BUILDING LOTS — OAK BAY
Five fully serviced lots on Murdoch Crescent in Upper Lansdowne area from $12,900 to $14,300. Financing available.
ROYAL OAK AVE. 1.8 ACRES
Near Blenkinsop. Zoned residential-agricultural. Lovely treed property — excellent small holding or build immediately. Full price only $14,500. Further details call Don Whyte, 592-2407.
OAK BAY PROPERTIES LTD.
2227 Oak Bay Avenue

273 PROPERTY FOR SALE

MILL BAY
WATERFRONT, ACREAGE, LOTS, FARMS
Call "land specialists," 743-5525
Malahat Realty Ltd.,
Mill Bay, B.C.

274 PROPERTY WANTED

PROPERTY WANTED
Have cash client for treed waterfront property, two to five acres, with or without house. Phone—
JOHN P. BELL
384-8126 or 656-4293
PEMBERTON, HOLMES LTD.

BUILDING LOT REQUIRED
Preferably in Colwood or Central Saanich, by March 1st, please phone GEORGE WALL, 386-2955 or 478-5681. Mayfair Realty Ltd.

CASH AVAILABLE FOR LAND. Suitable for subdivision development. Call WM. ROGERS, 385-9741 or 652-1891. J. A. Henderson Realty Ltd.

CASH — TOP PRICES FOR SUBDIVISION LAND OR APARTMENT SITES. PARK PACIFIC APTS. 388-5491

VICKERY AND SONS LTD. LOTS OR ACREAGE IN ANY AREA
592-6149 592-6623

CASH FOR BUILDING LOTS ON sewer. Phone 386-6191.

280 ACREAGE FOR SALE AND WANTED

CENTRAL SAANICH — 2 HALF ACRE approved building LOTS $4,865 each. Ken Jensen 386-7545 — 592-9029.
A QUICK LOW OFFER on 9.5 acres — Central Saanich land. MAY be acceptable as Vendor is unloading NOW for other ventures. Ken Jensen 386-7545 — 592-9029.
Island Homes Ltd.

GOLF COURSE TO BE DEVELOPED in Deep Cove — North Saanich. 25 acres level scenic land. City water. Well and pond for irrigation. Access from 2 roads. No cash required for land. Victoria Press, Box 164.

CASH
For property in the Greater Victoria area including Colwood and Metchosin.
KASAPI CONSTRUCTION CO. LTD., 386-6191

SPROAT LAKE, NEAR PORT ALBERNI, 94 acres. Good highway access, some waterfront. Call IRA FREEDMAN OF BOULTBEE, SWEET REALTY, 388-5561 or 592-0511.

ACREAGE FOR SALE? Large or small, with or without home, building lots, etc. Call GEORGE CHAN, the specialist in Land. 386-2955. Mayfair Realty Ltd.

FOR SALE, 5 ACRES, OTTER Point Road, 1 mile from Sooke Village. 642-3253.

2.29 ACRES WATER VIEW, SUITable for horses Phone 383-6224.

285 UP-ISLAND PROPERTIES

LAND FOR INVESTMENT
We recommend the following properties for investment. (1) 50 acres — near Qualicum $25,000. (2) 154 acres — Parksville boundary $85,000. (3) 1.5 acres — Lantzville, 270' waterfront $39,500. (4) Englishman River — 1159 acres, 3½ miles of riverfront, can be purchased in lesster blocks. (5) Lasqueti Island — 177 acres with 10,000' of waterfront, can be purchased in lesser blocks.
Contact, Dolphin Agencies Ltd., Phone 248-6156 or P.O. Box 398, Parksville, B.C.

290 FARMS FOR SALE and WANTED

43-acre farm near airport. 3-bedroom house and 3 very good barns. Offered at $86,000 with good terms available. Phone Eric Charman, 385-9765, Charman Pacific Realty Ltd.

MODERN 80 ACRE DAIRY FARM in Duncan. Large barn with milking parlour. Large 4-bedroom home, feature sub-division potential. Price $115,000. May be purchased with quota, cows and machinery. Mr. H. Picoski, General Delivery, Duncan, B.C.

293 GULF ISLANDS PROPERTIES

TWO FINE CORNER LOTS
Just a short walk from a sandy beach on Savary Island. One is 75x195 feet for $1750. The other 50x300 for $2250.
JOHN P. BELL
384-8126 or 656-4293
PEMBERTON, HOLMES LTD.

PENDER ISLAND
For waterfront lots, acreage or homes contact
FRED McLAUGHLIN 385-7555
Specializing in Pender Island Properties Since 1965
Ettema Realty Ltd. 383-7115
1802 Cook St., Victoria, B.C.

NORTH PENDER ISLAND
2 acres view property. Good exposure. 2-bedroom house overlooking Port Washington. $27,500. Contact owner, 477-2141.

BUY SELL TRADE through CLASSIFIED "The major market for many mini items."

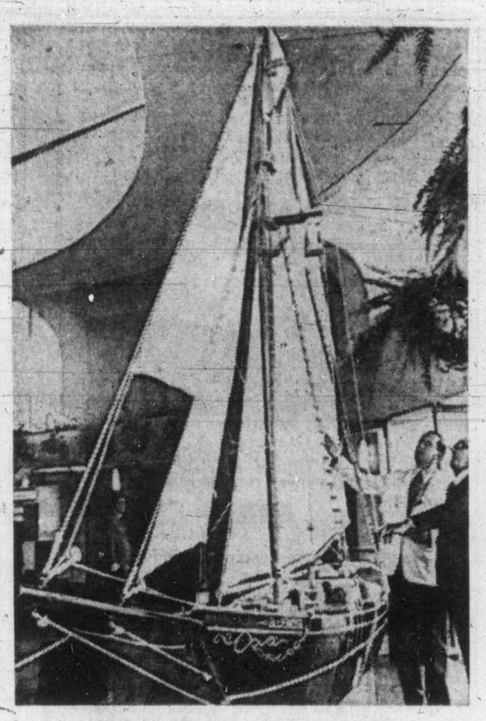

Model for Museum

Model of famed Canadian schooner Bluenose, that won first prize in Grey Cup parade, is presented to Vancouver Centennial Museum above with Doug Harkness, left, of Nova Scotia's tourism department, turning model over to F. R. Whittick, chairman of museum board.—(CP)

Who Controls Antenna?

Block TV Big Problem

OTTAWA (CP) — The Canadian radio-Television Commission is still faced with a tough problem after turning down a request to connect some major Toronto apartment buildings to a cable television system.

The problem is how to gain authority over master antenna television MATV systems in apartment buildings.

Without jurisdiction over MATV, the commission cannot order master antenna operations to abide by CRTC cable TV regulations or play a part in supporting Canadian broadcasting.

Geoffrey Conway, president of Cable Utility Communications Ltd., proposed to solve this issue by swallowing up MATV systems in 376 large Toronto apartment buildings in his cable TV operation.

But the commission rejected his request in a decision last Friday, leaving MATV still outside the jurisdiction of the CRTC.

Essentially a MATV operation consists of a large antenna on an apartment building which picks up distant television signals and pipes them to apartment suites.

Toronto MATV systems can pick up Buffalo, N.Y., television stations as do cable TV operations but until recently there has been criticism of picture quality.

While there are MATV systems in other cities, master antenna TV has had a far greater impact in Toronto than elsewhere. It is relatively unimportant in such cities as Vancouver and Montreal.

But some broadcasters say that if MATV is allowed to stay outside CRTC authority, the national broadcasting system could be affected.

They say that CRTC policy on cable television is designed to strengthen Canadian TV by requiring cable operators to follow a number of guides aimed at softening the impact of U.S. television in Canada.

The CRTC July policy announcement on cable TV was supposed to boost Canadian television program production by stemming the flow of advertising revenue to U.S. border television stations and encouraging advertisers to spend money on Canadian TV.

Murray Chercover, president of the CTV Television Network Ltd., told the CRTC in December hearings in Toronto that this CRTC policy would lose much of its force if it does not apply to MATV operations.

Second Mill On Fire In Buffalo

BUFFALO, N.Y. (AP) — A three-alarm fire broke out at a Ralston-Purina mill on the Buffalo waterfront lake Monday, the second major mill fire here in two days.

The new blaze erupted as firefighters continued to hose down smouldering debris at the nearby Pillsbury Co. flour-mill, where an explosion and fire Sunday left one man dead and two missing.

At the Pillsbury site, rescue workers used a crane to remove wreckage in their search for Edward J. Walter, 31, of suburban Depew, a warehouse foreman and Robert A. Baumgarten, 51, of Buffalo, a maintenance worker.

Ten other workers were injured in the Pillsbury blast, five critically.

Employees Lose Test

VANCOUVER (CP)—The B.C. Government Employees Union Monday lost a court bid to bargain directly with Premier Bennett and his cabinet instead of with the civil service commission.

Mr. Justice James Macdonald upheld a submission of the attorney-general that the commission is the personnel arm of the government and the union must make its representations to it.

Questions Check Attitude

TORONTO (CP) — The use of a questionnaire that asks prospective doctors their attitudes on draft dodgers, civil disobedience and pollution was supported by spokesmen for medical students, the Canadian Medical Association and medical schools Monday.

The 320-question psychological test is being given for the first time this year to students applying for admission to the University of Toronto medical school.

Dr. J. W. Steiner associate dean at the medical school, said Sunday the test has been administered to medical students after admission for the last six years, but this year it was decided to give it before admission.

Dr. J. Douglas Wallace, general manager of the Canadian Medical Association, said students should not be selected only on the basis of academic standing.

He said it is "the pattern of answers, not individual answers, that adds up to the type of person you're looking for.

"Obviously, if we're going to have a close personal relationship with patients, we have to have compassionate people in the profession," he said.

The test asks applicants if they have a violent temper, like to pull silly tricks on other people, or whether they like to keep up with the Jonses, whether they agree with draft laws and whether they support stiffer pollution laws.

NO MONEY TILL MARCH
HONDA
NEXT RED LION
PEARSON

BRITISH COLUMBIA FERRIES
WINTER-SPRING SCHEDULE
VICTORIA to VANCOUVER
via Swartz Bay via Tsawwassen
Effective January 5
A new schedule of sailings becomes effective Wednesday, January 5, designed to accommodate business and tourist traffic through to May 14. Schedules may be obtained at ferry terminals, auto clubs, hotels, motels and tourist bureaus.
For information phone:
Swartz Bay 656-1194 Tsawwassen 943-2221
BRITISH COLUMBIA FERRIES

LONGHORN STEAKHOUSE
WEDNESDAY
SPARERIB NIGHT
4066 Shelbourne 477-8022

WE DARE YOU
... to say you can't meet new people ... make new friends ... at Fiesta Dance Club
Join the fun and good times
For Information Call Miss Sims Monday through Saturday
Between 10 a.m. and 10 p.m. 388-7898
We dare you because we have over 350 members who want to meet you. Who want to share fun-filled evenings with you. Yes, we dare you to ever spend a dull evening again after you join your new friends at the Fiesta Dance Club. If you're single and over 30 you can enjoy a holiday 365 days a year. Right here in our beautiful club in a happy, relaxed atmosphere. You'll meet many wonderful people by joining the fun at our nightly group get-together and club parties at some of the necest spots in town. So, here's your chance to say good-bye to dull evenings and hello to a happier tomorrow.
FIESTA DANCE CLUB
723 FORT ST.
Lower Level
PLEASE SEND ME FREE BOOKLET ON HOW TO GET MORE FUN OUT OF LIFE
Name
Street
City
Tel.
NO ESCORT REQUIRED
YOU MAY ATTEND ALONE
A Personal Interview Is Required

the Bay
BEAUTY SALON
Unhappy about your grey hair? Our experts and
CLAIROL
HAIRCOLOUR have the solution!

Love your hair grey, but it looks dull or yellowed? With SILK & SILVER*, we brighten it, give it vibrant new beauty.
Going grey and not liking it that way? With LOVING CARE* we match your natural shade, and wash it back into those grey strands.
Tired of grey! With MISS CLAIROL* haircolour, we can make an exciting change. Any shade you wish . . . young-looking, natural-looking Miss Clairol shades cover grey completely.
*RTM
Now On . . . January Permanent Wave Sale
Arrange for an appointment soon for this mid-winter special . . . and save! Come in or phone 385-1311, Beauty Salon, VICTORIA, second floor.

7% Guaranteed Investment Certificates.
4½% Special Savings Accounts.
Special Savings Accounts.
A Special Savings Account at National will help you save more money because you get a high rate of interest (4½%). Because it starts the day you open an account. And because it's calculated monthly.
Guaranteed Investment Certificates.
If you'd like to earn an even higher rate of interest there are Guaranteed Investment Certificates.
You can buy one for $500 and up. And for fixed terms from one to five years.
You can earn as much as 7% (depending on the term you select). Safely and securely.
National's Chequing Accounts.
To save money while you spend, National has a low service charge Chequing Account.
It gives you liberal chequing privileges and interest too.
Natrusco.
And, if you're looking for a longer term investment, look into Natrusco. The common stock fund managed by National's investment experts.
Why not look into all of National's other financial services and facilities.
Just to make sure you're getting the most for your money.
NTGC-7-72
National Trust/the money managers
MEMBER OF CANADA DEPOSIT INSURANCE CORPORATION
1280 Douglas Street • 2190 Oak Bay Avenue
Hillside Shopping Centre

Island Edition
Duncan Bureau
Ph. 746-6181
262 Station Street
Hamilton Electric Building
No. 19—114th

What
Inn
Improvi
Attacl
Strike
Danis
King

COPENHAGEN
King Frederick IX
mark suffered a he
Monday while
from a bout of flu b
reported that by ni
condition was impro
A medical bulleti
72-year-old monarc
tion was "satisfac
sidering the circu
and "a little improv
become evident d
day."
The royal palac
ported after the
taken to the Copen
nicipal Hospital's
care unit that his h
was acute. But
spokesman played
palace announceme
there was "no spec
for worry.
Queen Ingrid, t
old Swedish-born
mained at the hos
of the day. Prin
garet, heiress to
and the king's sec
ter, Princess Bene
visited the hospit
after about an hour
The king, ill wit
looked aged and
he made his tradi
Year's Eve
address. He went
the Amalienborg
mediately afterwar

Tenne
Takes
Minne

NASHVILLE, T
— Tennessee G
Dunn, who has a
spectacular, has
take on Rudolph
— better known a
Fats — in a poo
next week.
The black tie,
only affairs is s
begin at 8 p.m. J
a champagne-sipp
the Nashville - Sh
Inn.

Fa
Ri

LITTLET
— Steve Sm
210 pounds i
fired from a
a newspaper
"willing to t
was a huma
He took
cial clothes

Island Edition
Duncan Bureau
Ph. 746-6181
262 Station Street
Hamilton Electric Building

The Daily Colonist.

Vancouver Island's Leading Newspaper Since 1858

Morning Snow
★ ★ ★
Weather Details On Page 2

No. 19–114th YEAR | VICTORIA, BRITISH COLUMBIA, TUESDAY, JANUARY 4, 1972 | 10 CENTS DAILY 20 CENTS SUNDAY

What Will Be Done—And When?

Inner Harbor Future Not Yet Known

By HUBERT BEYER
Colonist Reporter

Now the city of Victoria owns three-and-a-half acres of prime waterfront property at the Inner Harbor, there are two big questions — what will happen to the Ocean Cement site, once it's cleared, and when will it happen?

Neither question has up to now been satisfactorily answered by city hall officials.

The property at the corner of Wharf and Government has been purchased by the city, with help from the provincial and federal governments, at a cost of $1.13 million.

The transaction was completed last week. Within 18 months, Ocean Cement is expected to clear the site of its installations which have long been regarded as an industrial blight.

Termed an urban renewal project, the property is to be developed into a public marina and park, but there are no specific plans regarding this development.

In April 1971, the city's planning department issued an elaborate brochure entitled Inner Harbor Renewal. Prepared to back the city's request for Ottawa's participation in an urban renewal project at a total cost of almost $4.5 million, the brochure called for "development of the Ocean Cement site" at a cost of $78,750.

Critics have often pointed out that the city won't be able to develop a park and a marina for that kind of money, but there was never any response from city hall officials.

The $78,000 earmarked for development of the site, the critics said, was hardly enough to blacktop the property.

The same brochure contains sketches of possible redevelopment of the Inner Harbor, including a marina that appears to be very expensive, but nowhere is there any mention of the cost of such a project.

The sketches also contain the first development proposal by Vancouver developer J. A. Reid consisting of three towers, one of them in the water. That project seems to be doomed.

Where then will the city get the money to do anything with the newly-acquired site?

Continued on Page 2

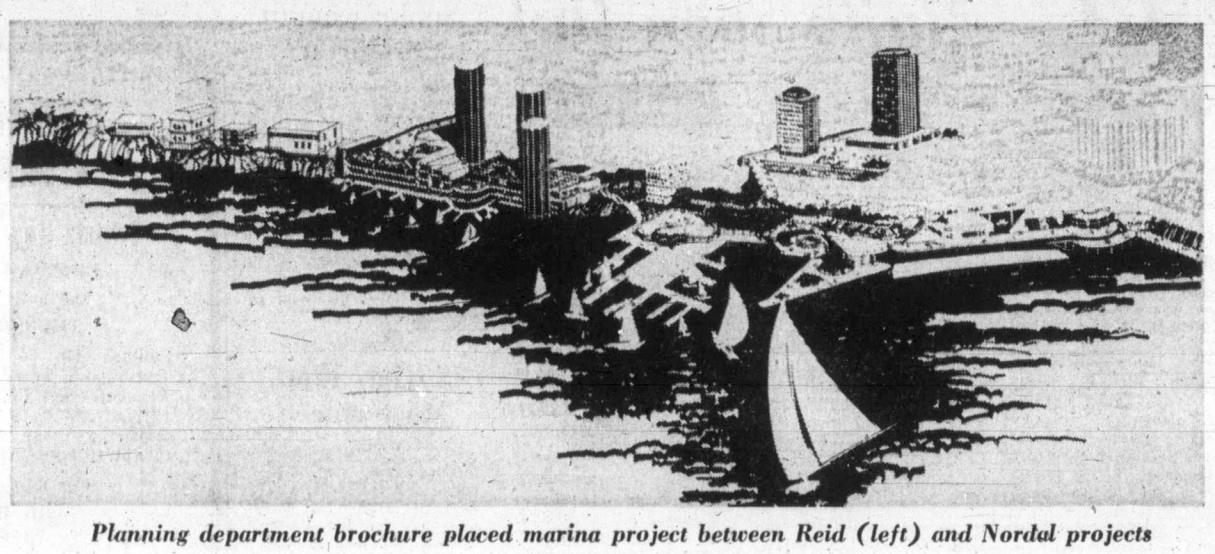

Planning department brochure placed marina project between Reid (left) and Nordal projects

Improving

Attack Strikes Danish King

COPENHAGEN (AP) — King Frederick IX of Denmark suffered a heart attack Monday while recovering from a bout of flu but doctors reported that by nightfall his condition was improving.

A medical bulletin said the 72-year-old monarch's condition was "satisfactory considering the circumstances," and "a little improvement has become evident during the day."

The royal palace had reported after the king was taken to the Copenhagen Municipal Hospital's intensive-care unit that his heart attack was acute. But a hospital spokesman played down the palace announcement, saying there was "no special reason" for worry.

Queen Ingrid, the 62-year-old Swedish-born queen, remained at the hospital most of the day. Princess Margaret, heiress to the throne, and the king's second daughter, Princess Beneditke, also visited the hospital but left after about an hour.

The king, ill with influenza, looked aged and tired when he made his traditional New Year's Eve television address. He went to bed at the Amalienborg Palace immediately afterward.

Expansion Control Civic Aim

Proper controls over expansion in 1972 and the years after that was the dominating theme Monday night as seven Capital Region councils held inaugural meetings.

● In Victoria, new Mayor Peter Pollen announced a radical reorganization of committees and said a master plan for the Inner Harbor area would be drawn up to guide redevelopment.

● In Saanich, Mayor Hugh Curtis announced that another attempt will be made to bring provincial court to that municipality by using a fully-equipped courtroom that hasn't been used as a court since it was built in 1962. He also appointed Ald. Alan Newberry, a frequent adversary, to the chairmanship of council's most important committee.

● In Esquimalt, returning Mayor Art Young said he hoped that in 1972, the Greater Victoria Metropolitan Board of Health and social services would come under the jurisdiction of the Capital Regional Board, but warned against over-development of the regional concept to a "fourth level of government."

Continued on Page 2

If It Snows It Will Melt

If it is snowing throughout most of Vancouver Island today, it should stop by noon and quickly melt in the lower levels later in the day, the Victoria weather office said Monday night.

Responsible for any new snow is a mass of cold, moist air that swept from coastal waters north of the Island Monday night. Forecast for Victoria was for from three to six inches of wet snow. More snow for all of the island is expected Wednesday.

Desperate Hunt for Lost Container

Killer Germs Recovered

BRISBANE (AP)—Police called off a statewide search Monday for a missing incubator full of killer germs after it was found in the grounds of the city hospital from which it disappeared Sunday.

A police spokesman declined to give any details about the discovery of the incubator, containing lethal golden staph cultures taken from a patient suffering from meningitis, beyond saying it was found in the hospital grounds.

The bacteria are highly contagious and can cause severe blood poisoning, pneumonia and acute abcesses.

Police earlier broke into television and radio programs to broadcast warnings throughout the city and Queensland state and questioned hundreds of people in a desperate hunt for the deadly germs.

They said that if the germs were to get loose or caused infection an epidemic could be touched off.

It was still not clear whether police still believed the incubator was stolen, the theory they were working on earlier.

Radiation Leak Fouls Jetliner

JACKSONVILLE, Fla. (AP) — A Delta Air Lines plane contaminated by leakage of radioactive material made nine passenger flights into 11 U.S. cities during the weekend, health and airlines officials said Monday.

An Atomic Energy Commission official in Atlanta said, however, the AEC "has no information to indicate that any health hazard exists to airlines employees or to passengers."

A Delta spokesman in Atlanta said the radiation came from a leakage in a shipment of radioactive medical isotopes flown from New York to Houston Friday aboard the plane, a Convair 880.

The shipment was composed of 80 curies of radioactive molybdenum. A curie is a scientific measurement.

Dr. Chester L. Nayfield, director of the radiological health section of the Florida health division, advised passengers on any of the flights to check with their local civil defence unit, fire department or county health department to determine if their baggage was contaminated.

The plane involved can carry 90 passengers at a time.

Health teams checked four Florida airports to measure the extent of contamination still lingering in concourses, baggage handling areas and on runways.

"There's virtually no chance that the passengers would get sick from the contamination," said Nayfield.

John Davis, director of the AEC office in Atlanta, said that while checks of the plane showed "considerable contamination" in the affected baggage compartment, "the passenger compartment was basically clean."

He said the package was shipped from Union Carbide of Tuxedo, N.Y., to Bio-Labs Inc. of Houston.

DON'T MISS

Roosevelt Sought Excuse to Fight —Page 3
Two V-Days For Taxes —Page 7
Fees Incentives For Trailer Parks —Page 14
Baby Amanda Arrives First —Page 15
Greater Victoria Building Boosted —Page 16
Jewels Stolen Worth $2 Million —Page 17
Scott Cleared In Assault Case —Page 18
New CRTC Fret: Apartment TV —Page 28

	Page
Bridge	22
Comics	19
Crossword	24
Entertainment	18
Finance	6, 7
Garden Notes	19
Names in the News	2
Provincial Court	14
Sport	8, 9, 10
Television	21
Women	15

Bhutto Is Willing To Free Mujib

KARACHI (AP) — Pakistani President Zulfikar Ali Bhutto declared his willingness Monday to release Sheik Mujibur Rahman unconditionally and called on India for peace talks.

The sheik, under arrest in West Pakistan since last March, has been proclaimed the president of independent Bangladesh, formerly East Pakistan, by Bengali rebels.

Speaking at a rally here, Bhutto said he would release Sheik Mujib after at least one more talk with him.

Shortly after becoming president last month, Bhutto freed the sheik from prison and ordered him held under house arrest. On Dec. 27 he conferred with Mujib, as the sheik is familiarly known, and said more talks would be in store.

In Dacca, Bangladesh, machinegun fire filled the air and crowds snake-danced through the streets Monday night with the news that Mujib would be released.

Thousands of Dacca residents, shouting "Joi Bangla" — victory to Bengal — converged on the small residence of the sheik's family.

Friends said Mujib's wife broke down and cried when she learned that Bhutto had announced he would release her husband.

In Karachi more than 1,000 workers of the Pakistan Tobacco Co. seized the firm's

Continued on Page 2

Get Up And Go

RAMSGATE, ENGLAND (UPI) — Frank Turner retires this month from his job as maintenance engineer at the Volkswagen works but said he will have to get up at the same time and go to the factory anyway.

The reason is Frank, 65, has to take his father Ernest, 93, to work there. Ernest, who has been working since he was seven, refused to retire as a janitor in the plant.

U.K. Force Evicted

LONDON (AP) — Libya has ordered Britain to withdraw its naval mission from the North African country, the British announced Monday night. The order was linked to Malta's eviction of British forces.

The British defence ministry said the 10 officers and 37 enlisted men of the mission in Libya and their dependents, about 100 persons altogether, will be pulled out by mid-January.

Although the ministry would not comment on background of the development, informed sources said it was obviously connected with the Malta break.

Tennessee Takes On Minnesota

NASHVILLE, TENN. (UPI) — Tennessee Gov. Winfield Dunn, who has a flair for the spectacular, has agreed to take on Rudolph Wonderone — better known as Minnesota Fats — in a pool game here next week.

The black tie, invitation-only affairs is scheduled to begin at 8 p.m. Jan. 13 before a champagne-sipping crowd at the Nashville - Sheraton Motor Inn.

Fat Cannonball Rolls Right Out of His Job

LITTLETHORPE, England (UPI) — Steve Smith, 22, discovered that 210 pounds is too big for a man to be fired from a cannon. Smith answered a newspaper ad calling for someone "willing to travel" and found the job was a human cannonball.

He took the job, donned the special clothes and climbed into the barrel for the first time and somebody lit the charge.

Smith's body wedged inside the barrel, the cannon blew in half and he ended up in a lake 15 feet away still stuck inside half the barrel.

"He's too fat," said Joe Weston-Webb, owner of a local carnival.

"Never mind, I quit," said Smith.

Belfast Shoppers Caught

Bombed Bottles Injure 63

BELFAST, Northern Ireland (UPI) — A bomb in a hijacked truckload of empty beer bottles exploded Monday, raining jagged glass shrapnel shards onto scores of screaming women shoppers in Belfast. Sidewalks were streaked with blood.

Police said 63 persons were injured, 53 of them women and girls, when the new year's most violent blast ripped through the city's Callender Street district packed with shoppers hunting bargains in post-christmas sales over their lunch hour.

The British army blamed the bombing on the outlawed Irish Republican Army.

"There were girls running everywhere, some of them covered with blood," a witness said. "There were trails of blood running down the pavement and in the road."

Police said 57 persons were treated in hospitals, 11 of them with series injuries. The injury toll was one of the biggest in any single explosion in more than two years of escalating violence in Northern Ireland.

A British army spokesman said gunmen hijacked the truck in the Roman Catholic Falls Road area, planted the bomb deep in the load of empty beer bottles on the vehicle's open back and drove it to the bussy shopping district where they abandoned it.

Witnesses said the gunmen changed their usual practice and gave no warning of the blast.

The IRA, which has claimed responsibility for other bomb attacks in recent months, seeks forceful unification of predominantly Protestant Northern Ireland with the Roman Catholic Irish Republic.

The explosion demolished a clothing store, Brands and Norman. Clothing on sale there an in other shops was torn up by sales clerks and used to bandage the injured.

Donation to Elderly

Smith Shares Extra Salary

NORTH COWICHAN — Mayor Gerry Smith, re-elected to office, kicked off the New Year and the municipal council's inaugural meeting Monday with a move to help old folk.

He announced he would donate the increase in the mayor's salary to the elderly at Chemainus and Duncan. The decision came after council voted itself pay increases for the first time in five years.

The mayor's annual income will rise from $4,800 to $6,000 and, the aldermen will get $1,800 instead of $1,200 a year.

Smith said "I don't need that money but people who will come after me may depend on it. I will donate two thirds of my increase of $1,200, after taxes, to the old age pensioners at Duncan to help them pay rent for the new senior citizens' centre and one third I shall give to the Chemainus Silver Threads."

He added that he went to school at Duncan and he wanted to something for the elderly and "I cannot think of a better donation."

An attempt to get a special classification for students employed during summer holidays was turned down by union officials of Local 358 of CUPE.

The mayor explained that the municipal committee asked the union what action had been taken with regard to the letter sent last October requesting approval of a number of students for employment in the parks department for the summer months.

He said: "The union advised that, at a meeting held recently, this request was not approved."

Ald. Margaret Robertson said she thought it was "a backward step."

She pointed out that the students were willing to take a flat rate for their work and the view taken by the union "is a detriment not only to the students but to the area. I think with the present unemployment this is very short-sighted."

Ald. Donald Morton said "We simply will not get the job done if it is more expensive."

Ald. Dennis Hogan said the union probably took the view that this could happen throughout the labor market. It was noted that students can join the union but then they would have to be paid according to the existing classifications.

Council adopted the 1972 provisional budget which, as it was pointed out, is a legal instrument to continue operation until the annual budget will be brought down in March.

The provisional budget shows net increases of $193,543 for general purposes and $15,897 for utilities and special areas. Provisional budget total is $5,368,326 as against $5,158,886 in the revised 1971 budget.

Morton said: "The provisional budget is of course an attempt to forecast what the annual budget will be in March but it has little relationship to the annual budget because we do not know the value of a mill, we do not know the provincial government grants and we do not know the regional district, regional hospital district and school board levies.

"There is a possibility that we can again hold the mill rate where it was if you wish to do so but not if you want to improve services."

Mrs. Robertson wanted to know whether any action had yet been taken to work towards a joint water board with the city of Duncan and Smith told her that North Cowichan had proposed to hold a joint meeting soon but that Duncan had wished to wait until the new aldermen have become better acquainted with council work.

Mrs. Robertson said: "We have two new aldermen too" and Morton quipped: "Theirs are not as bright as ours."

Council referred for consideration, when the new budget is under review, a grant request from the British Columbia Sports Hall of Fame. The mayor thought the request should not be approved because "charity begins at home." Hogan disagreed, stating, "we have some obligation to contribute to this."

Mugs for Handlebars

Echoes of bygone era are caught in collection of more than 100 shaving and moustache mugs, owned by Cpl. Al Duncan of Parksville RCMP highway patrol. In Agnes Flett picture, Duncan is examining moustache mug. They were popular in 1800s. Moustaches were kept from liquid by bar across cup which also acted as strainer.

Trapped Driver Dies In River

GOLD RIVER — An unidentified driver who apparently drove off a bridge into Gold River early Monday was dead when taken from the freezing water several hours later, Gold River RCMP told the Colonist Monday.

RCMP were alerted to the accident by a party of fishermen about mid-morning and were on their way with Dave Cornish, public safety officer and six ambulance crew members, while a rescue was being performed by three civilians.

Jim Messer of Cedar Crescent, Gold River, told the Colonist Monday night he had been informed of the accident by Alf Lawton, operator of a general store near the accident scene, which was within the boundaries of Gold River.

Messer said he waded into the river up to his shoulders and "freed the man from a seat where he was wedged in. Alf Lawton came to the water's edge and helped me to get him ashore. Between the two of us, we tried to revive him but it was futile."

Cornish and the ambulance crew took the body to town and a towing truck from Campbell River pulled the car from the river.

Police said they believed the truck had hit a snow bank, skidded halfway along the logging bridge, then tipped over into the ice-cold river.

RCMP said they would withhold name of victim until next-of-kin informed.

Coroner Lee Selzler is to conduct an inquiry into the death.

Girl Found Dead, Two Missing In Boat Tragedy

NANAIMO (CP)—British Columbia's second boating tragedy in eight days has claimed at least one life and possibly three.

A girl's body and a missing 18-foot pleasure craft were found Monday on a beach at Valdes Island, one of the Gulf Islands off Nanaimo.

Police said the girl and two male companions set out Sunday for a three-mile trip to Thetis Island from Valdes Island.

The search continues today for the two men.

Ganges RCMP identified the dead girl as Risa Greene, about 16, of Vancouver. The two Victoria area men, RCMP said, are John Botterell, 26, of 533 Transit, Oak Bay and Mark Danes, 23, of 1760 Gonzales.

RCMP said the three persons set out to visit Adam Hunter, of Thetis Island. Hunter, they said, discovered the girl's body beside the boat and went back to Thetis Island to contact police.

Welfare Policy

Duncan Keeps Hard-Line

DUNCAN — Mayor Jim Quaife Monday declared the hard-line "get-tough" policy towards welfare recipients in the city would be continued this year.

At council's inaugural meeting Quaife said 1971 "was not a good year for either federal, provincial or local governments."

Problems, he said, had included increased costs to the city for social welfare, police protection and city administrative personnel.

On the reverse side of the 1971 slate Quaife recalled such gains made by the city as the Government Street road widening program, the senior citizens recreation building and regional library and the highlight of the year, the visit May 4 of Queen Elizabeth.

"I look forward with confidence to 1972. I am confident that this council can meet the challenge. It is not going to be an easy year — there is much that must be done" Quaife said.

These challenges, he said, would include the establishing of certain joint services with North Cowichan; the implementation of a comprehensive development plan for Cowichan Band lands lying within the city's boundary and a referendum to be placed before ratepayers early in the year to obtain approval for a capital expenditure for completion of roads over a three year period.

Also speaking at Monday's meeting were MLA for Cowichan Malahat Bob Strachan and North Cowichan Mayor Gerry Smith. Both wished the council success for the coming year.

Sworn in by Provincial Court udge Fred Green were Mayor Quaife, Aldermen John Homer, Robert Willis, Ken Paskin and Robert Young; School Trustees Dick Christmas, Terry Taylor, Don Martin, and John Philp; advisory planning commission members Gary Hawe, Angus Fraser, and Dick McEwan and recreation commission members Doug McCauley, Ted Fox and Norman St. Onge.

School Approved

CUMBERLAND (CP) — The education department has approved a referendum for construction of a new elementary school in Cumberland. The present school was condemned three years ago.

Port Alberni Taxes

Bishop Predicts Small Boost

PORT ALBERNI — A provisional budget of $8,562,560 was accepted at the inaugural meeting of Port Alberni city council Monday.

The figure was only $190,287 more than last year's budget and represents a mill increase of 1.68 mills.

Mayor Fred Bishop expressed optimism about council's prospects for 1972, saying "the budget we are introducing tonight provides for one of the smallest tax increases for many years."

However he stressed that the tax rate was not officially set until the annual budget was passed in May.

Bishop said he had streamlined standing committees to improve efficiency and, in addition, an extra meeting of the committee-of-the-whole would be held weekly as long as it was required.

Weekly council meetings were instituted last year and those will be continued.

The mayor said he had a list of more than than a dozen priorities for council's attention this year. Topping the list was acceleration of the opening of a new garbage disposal site—"the old dump must be closed before the summer season," said Bishop.

Completion of details to convert Greenwood Cemetery to perpetual care was also high on the list and Bishop said that a decision must also be reached on hiring an industrial development officer to devote full attention to attracting growth and promoting tourism.

A shortage of residential building lots meant a new subdivision must be opened as soon as possible.

Planning and engineering of Roger Creek, alternate downtown redevelopment plans, nursing home facilities, survey for a suitable alternative airport site were among his other recommendations.

Sno-Birds' Grant Boosted $1,000

NANAIMO—The cost of providing access to Green Mountain ski hill per skiing day is considerably higher than any other ski development in the province according to Highways Minister Wesley Black

Black said the Sno-Birds Lifts Society has asked for an increase in their subsidy from $4,000 to $10,000 for winter maintenance on the road to the hill

Black said that the society last year received $4,000 in a direct subsidy for this purpose and the department put only another $6,000 to maintain 14 miles of logging road into the area.

He said the department has recommended an increase in the subsidy of only $1,000 bringing it to $5,000.

The ski operation is open weekends and holidays only, Black pointed out.

Ney
. . . regional ideas

Ney Views Needs:

Tax Raises Hit Pensioners Hard

NANAIMO — Nanaimo regional district board received two suggestions for 1972 Monday night when Mayor Frank Ney made his inaugural speech to city council.

The first in connection with a recreation centre which, said Ney, was beyond the taxing powers of the city.

"I hope discussions will soon take place with the regional district to consider the initiation of such a project."

Ney also suggested that discussions should take place with the regional government about a unified effort to obtain "badly needed special care facilities" with federal and provincial grants.

Many people have had to leave the city because of a lack of suitable facilities, he said.

Taxation at the municipal level is an ever-increasing problem as the cost of servicing cities has been nearly doubling every 10 years," he said.

Those hardest hit were persons on fixed incomes, such as old age pensioners, Ney said, and that was a problem council would keep in mind in its deliberations in the new year.

He had high praise for non-profit societies which had built low-cost accomodation for senior citizens in Nanaimo. He said that more are urgently needed and pledged the city's co-operation in these efforts.

He also praised organizations in the city that have been working in co-operation to attempt to halt, "the vicious growth of the drug habit."

Though the problem had not been stopped, "the efforts made during the last year have had a tremendous impact in slowing down the penetration of drugs into our community," Ney said.

Nanaimo Costs Cut

Lower First Budget

NANAIMO — First Nanaimo city budget of 1972 was introduced at the new council's inaugural meeting Monday night.

The provisional budget of $6,741,479 has to be adopted as prepared or in altered form by Jan. 17. It is the first of three annual budgets and sets out financing for the first four months of the year.

The budget on which the mill rate is set comes out in April.

This first budget is down by more than $200,000 from last year's provisional budget, largely because of a decrease in welfare costs and the fact that bylaw funds for certain road work have been expended.

Last year's annual budget was $7.9 million.

RCMP Hold Trio After Store Raid

NANAIMO — A man and two juvenile girls are being held by RCMP in Duncan in connection with a raid on a Nanaimo pharmacy over the weekend.

An early morning street cleaning crew discovered a broken display window at Kennedy Drugs, 12 Commercial Street, early Sunday morning.

Police said that among the drugs stolen were 200 methadone caps, 500 codeine tablets and about 500 tablets of other narcotics. Some morphine and demerol were also taken.

The three persons in custody are expected to appear in court in Duncan Tuesday.

Snow Fun

Dad gives directions and sons Blake and Philip take note on the ski slopes (left). Carl Lund, of 1137 Thunderbird, Nanaimo, took family to Quarter Way school grounds. Finds it easier than driving all way to Forbidden Plateau. Right—Townsite Road area provides excellent run for sled riders. Run proves safer than at Bowen Park where trees are hazard.

More Island News Page 12

ASSIFIED

PAGE THIRTEEN

Trapped Driver Dies n River

GOLD RIVER — An uniden-
ied driver who apparently
ove off a bridge into Gold
iver early Monday was dead
hen taken from the freezing
ater several hours later,
old River RCMP told the
olonist Monday.

RCMP were alerted to the
ccident by a party of fisher-
en about mid-morning and
ere on their way with Dave
ornish, public safety officer
d six ambulance crew
embers, while a rescue was
eing performed by three ci-
lians.

Jim Messer of Cedar Cres-
nt, Gold River, told the Col-
ist Monday night he had
een informed of the accident
Alf Lawton, operator of a
eneral store near the ac-
dent scene, which was with-
the boundaries of Gold
iver.

Messer said he waded into
e river up to his shoulders
nd "freed the man from a
at where he was wedged in.
lf Lawton came to the
ater's edge and helped me
get him ashore. Between
e two of us, we tried to
vive him but it was futile."

Cornish and the ambulance
ew took the body to town
nd a towing truck from
ampbell River pulled the car
om the river.

Police said they believed
e truck had hit a snow
ank, skidded halfway along
e logging bridge, then
pped over into the ice-cold
iver.

RCMP said they would
ithhold name of victim until
ext-of-kin informed.

Coroner Lee Selzler is to
onduct an inquiry into the
eath.

chool Approved

CUMBERLAND (CP) —
he education department has
pproved a referendum for
onstruction of a new elemen-
ary school in Cumberland.
he present school was con-
emned three years ago.

es Hit rs Hard

iscussions should take place
vith the regional government
bout a unified effort to ob-
ain "badly needed special
are facilities" with federal
nd provincial grants.

Many people have had to
eave the city because of a
ack of suitable facilities, he
aid.

Taxation at the municipal
evel is an ever-increasing
roblem as the cost of servic-
ng cities has been nearly
oubling every 10 years," he
aid.

Those hardest hit were per-
ons on fixed incomes, such
s old age pensioners, Ney
aid, and that was a problem
ouncil would keep in mind
n its deliberations in the new
ear.

He had high praise for non-
rofit societies which had
uilt low-cost accomodation
or senior citizens in Nanai-
mo. He said that more are
rgently needed and pledged
he city's co-operation in
hese efforts.

He also praised organiza-
tions in the city that have
een working in co-operation
o attempt to halt, "the vic-
ious growth of the drug
habit."

Though the problem had not
een stopped, "the efforts
made during the last year
have had a tremendous im-
pact in slowing down the
penetration of drugs into our
community," Ney said.

More Island News Page 12

Lake Work to Help Spawning Conditions

NANAIMO — With the help of Nanaimo Fish and Game Club, the fish and wildlife branch plans an improvement project at the outlet of Rhododendron Lake at MacMillan Bloedel's Northwest Bay logging operation.

The small lake is about 10 miles from the entrance to Northwest Bay which is between Nanaimo and Parksville.

The lake is surrounded with wild rhododendrons protected by law as are trilliums and B.C.'s emblem, the dogwood.

The forestry company has cut trails through the area so people will not trample the wild flowering bushes and, though the area around the lake has all been logged, the company started right in with a tree-planting program.

The lake was stocked by the fish and wildlife branch a couple of years ago with cutthroat trout after a winter ice and snow pack was presumed to have killed most of the resident fish.

Regional supervisor for the branch, Charlie Lyons said the phenomenon occurs when layers of ice and snow prevent light entering the water and lake plants rot, robbing the water of oxygen.

Plans are to clear the outlet of the lake to improve spawning conditions for the fish.

The work will take place in 1972 but the exact time won't be set until officials of the branch are sure spawning fish and fry won't be disturbed.

Outgoing fish and game club president Steve Bedich said that already several club members have indicated their willingness to work on the project.

MacMillan Bloedel is also co-operating with the effort under the supervision of the fish and wildlife branch.

Highlights Picked At Lake Cowichan

LAKE COWICHAN — Robert Hepburn of Lake Cowichan has won the annual Lake Cowichan Kiwanis "Light Up For Christmas" contst.

Hepburn won with his house decoration. Best children's entry was that of Cathy Janovick. Best commercial entry was that of the Lunch Tray, decorated by Barbara Watson.

Among the Kiwanian member entries, Buck Davis and his family took first place.

Campbell Confident On Vote

Municipal Affairs Minister Dan Campbell said Monday he is confident the voters of the Cape Mudge Indian reservation will support the idea of their reserve becoming B.C.'s first all-Indian municipality in a referendum Jan. 17.

Campbell said that regulations governing the referendum will specify that 75 per cent of those voting, and 50 per cent of the eligible voters, must be in favor of the reserve becoming a full-fledged municipality.

There are 102 Indians on the Quadra Island reserve eligible to vote.

The minister said he believed the Indians would support the referendum, and by so doing, would become self-governing to a greater extent than they are now.

Ellis
. . . phone costs

Phone Inquiry Backed

COURTENAY — The more customers you have the greater cost of telephone rates to the consumer, is what Regional District of Comox-Strathcona Board chairman R. D. Ellis told his directors recently.

The subject came up during the inquiry period of the agenda when director Rudy Ewart said he had been approached to have the regional board inquire into the possibility of having the toll between Courtenay and Campbell River discontinued.

Ellis said that when tolls between Courtenay-Comox and Cumberland were discontinued, the rate structure rose. Ellis said he was in favor of an inquiry being made into the possible costs of such a plan.

Advertisement

START TO LOSE WEIGHT THIS WEEK

Wate-OFF is the plan that can help you become the trim, slim person you want to be. Wate-OFF Tablets are easy to chew and swallow. No prescription is needed because they contain no dangerous drugs. No excessive dieting hunger . . . no strenuous exercise. Authorities say getting rid of excess fat may help you live longer. Dietary plan included. Wate-OFF has been used successfully by thousands since introduced in America over 10 years ago. Satisfaction guaranteed on 7 days trial or return to maker for money back and no questions asked. Sold with this guarantee by drug and department stores everywhere.

Is Your Breath What It Used To Be?

Bad breath has a number of causes. Age is a factor—so are dentures, caps, bridgework, gum trouble and so on. But Steri/sol Oral Antiseptic does much to control "aging breath" problems. You see, Steri/sol is the only mouthwash with Hexetidine—the powerful germ killer that deprives mouth bacteria of thiamine. Without thiamine, the mouth-germs that cause bad breath cannot live.

When you are worried about "aging breath", rinse with Steri/sol. Steri/sol is specially designed to combat these particular breath problems. The germ killing action of Hexetidine starts immediately, and within 15 minutes up to 95% of bad breath bacteria are eliminated. And because the Hexetidine in Steri/sol clings to mouth and gum tissues, the bactericidal action keeps on working up to 10 hours to help you feel really sure about your breath.

Put Steri/sol to work on bad breath right away. It does cost more than you might usually pay for a mouthwash, but then Steri/sol is not your usual mouthwash. Sold only at pharmacies.

Steri/sol Oral Antiseptic (with Hexetidine)

Satisfied Customers Bring Their Friends to

VICTORIA BUILDING SUPPLIES LTD.

PHONE 382-7261 | **2000 GOVERNMENT STREET** | PHONE 382-7261

To Purchase the following Materials at Tremendous Savings During the Month of January
You May Buy For Cash — Or On Our Budget Plan — Or Our 30 Day Approved Credit

WE RESERVE THE RIGHT TO LIMIT QUANTITIES

4 x 8 SHEETS OF FIR PLYWOOD

¼ Good One Side	4.10
⅜ Good One Side	5.35
½ Good One Side	6.50
⅝ Good One Side	7.39
¾ Good One Side	8.45
¼ Sanded D Grade	3.15
⅜ Sanded D Grade	4.10
½ Sanded D Grade	5.19
⅝ Sanded D Grade	5.90
¾ Sanded D Grade	6.85
5/16 D Grade Sheathing	2.65
⅜ D Grade Sheathing	2.89
½ D Grade Sheathing	3.89
⅝ D Grade Sheathing	4.55
¾ D Grade Sheathing	5.60
⅝ Standard Tongue and Groove	5.80
⅝ Select Tongue and Groove	6.59

INDOOR-OUTDOOR CARPET SQ. YD. 2.39

INDOOR SPARTA CARPET SQ. YD. 3.99

CUSHION FLOOR SQ. YD. 2.95

CRESTABELL FLOOR SQ. YD. 1.59

CERAMIC WALL TILE SQ. FOOT 45c

12"x12" - 1/16" V.A. TILE EACH 14½c

ELECTRIC LIGHT FIXTURES TO CLEAR 50% DISC.

BAPCO PAINT

Exterior Per Gal.	6.25
Interior Semi-Gloss Per Gal.	6.25

WEISER LOCKS

Passage	3.69
Bedroom	4.05
Bathroom	4.05
Entrance	8.95

PRE-FINISHED HARDBOARDS
4'x 8' SHEETS — SECONDS

WALNUT 2.75

Cedar, Pine, Oak, Cherry, Ash 3.19

3/16 Particle Board 89c

1x6—8' Clear Red Wood Siding Each 1.80

1x8—8' Clear Red Wood Siding Each 2.29

To Clear Velvetouch Lock 3.79

3½x3½ DOOR HINGES 44¢

TABLE LEGS
WALNUT

14"— Per Set	3.85
16"— Per Set	4.15
18"— Per Set	4.50
24"— Per Set	4.50

SET OF 4 LEGS

KITCHEN CABINETS

1 GRAND BOLERO TO CLEAR REG. 920.00 — 460.00

1 BIRCH LINE TO CLEAR REG. 450.00 — 220.00

1 DECORATOR WALNUT TO CLEAR REG. 475.00 — 275.00

FORMICA 4x8 SHEETS TO CLEAR 8.95

Trim 8 FT. 1.25

Contact Cement PER GALLON 5.49

CEILING TILE WHITE 64 Sq. Ft. Per Ctn. 8.67

INSULATION

2½ x 15—100 sq. ft.	5.67
Loosefill—Per Bag	1.02
Polyethylene, 2 mil. 500 sq. ft.	2.35

SQUARETEX 4x4 Seconds 99c

PING PONG TABLES 2-Piece Tops Regulation 5'x9', smooth particle top. ⅝" thick. Pair 8.75
¾" Base. 8.75

STAIN GRADE DOORS
Not Rejects

2' 0" x 6' 8" — 1⅜"	4.75
2' 4" x 6' 8" — 1⅜"	4.75
2' 6" x 6' 8" — 1⅜"	5.00
2' 8" x 6' 8" — 1⅜"	5.00
3' 0" x 6' 8" — 1⅜"	5.00

PRE-FINISHED PLYWOODS
ALL 4 x 8

Unitone Per Sheet	2.88
Ranch Wood Per Sheet	3.95
Summer Pine Per Sheet	4.19
Summer Cedar Per Sheet	4.75
Arbutus Per Sheet	5.25
Pecan Per Sheet	5.25
Emerald Elm Per Sheet	4.99
Golden Elm Per Sheet	4.99
Skelton Oak Per Sheet	3.49
Riviera Ash Per Sheet	4.79
Cypress Per Sheet	5.25
Toasted Pecan Per Sheet	5.95
Romanesque Per Sheet	5.25
Silver Ash Per Sheet	4.95
Saddle Oak Per Sheet	6.50
Homestead Oak Per Sheet	8.95
Antique Birch Per Sheet	7.95
Tiama Per Sheet	7.25

4 x 8 SHEETS

¼ Aspenite	2.95
⅛ Hardboard	1.49
¼ Hardboard	1.99
¾ Walnut	21.00
¾ Teak	21.00
¾ Ash	19.95

ROOFING

Tar Paper	2.39
Roofing 50-lb. Roll	4.69
Asphalt Shingles No. 1, 210-lb.	11.95

PORTABLE HEATERS 13.75

Final Edition

TELEPHONE 383-4111

CLASSIFIED 386-2121

The Daily Colonist.

Vancouver Island's Leading Newspaper Since 1858

Morning Snow

★ ★ ★

Weather Details On Page 2

No. 19–114th YEAR — VICTORIA, BRITISH COLUMBIA, TUESDAY, JANUARY 4, 1972 — ★★★★★ ★★★★★ — 10 CENTS DAILY 20 CENTS SUNDAY

What Will Be Done—And When?

Inner Harbor Future Not Yet Known

By HUBERT BEYER
Colonist Reporter

Now the city of Victoria owns three-and-a-half acres of prime waterfront property at the Inner Harbor, there are two big questions — what will happen to the Ocean Cement site, once it's cleared, and when will it happen?

Neither question has up to now been satisfactorily answered by city hall officials.

The property at the corner of Wharf and Government has been purchased by the city, with help from the provincial and federal governments, at a cost of $1.13 million.

The transaction was completed last week. Within 18 months, Ocean Cement is expected to clear the site of its installations which have long been regarded as an industrial blight.

Termed an urban renewal project, the property is to be developed into a public marina and park, but there are no specific plans regarding this development.

In April 1971, the city's planning department issued an elaborate brochure entitled Inner Harbor Renewal. Prepared to back the city's request for Ottawa's participation in an urban renewal project at a total cost of almost $4.5 million, the brochure called for "development of the Ocean Cement site" at a cost of $78,750.

Critics have often pointed out that the city won't be able to develop a park and a marina for that kind of money, but there was never any response from city hall officials.

The $78,000 earmarked for development of the site, the critics said, was hardly enough to blacktop the property.

The same brochure contains sketches of possible redevelopment of the Inner Harbor, including a marina that appears to be very expensive, but nowhere is there any mention of the cost of such a project.

The sketches also contain the first development proposal by Vancouver developer J. A. Reid consisting of three towers, one of them in the water. That project seems to be doomed.

Where then will the city get the money to do anything with the newly-acquired site?

Continued on Page 2

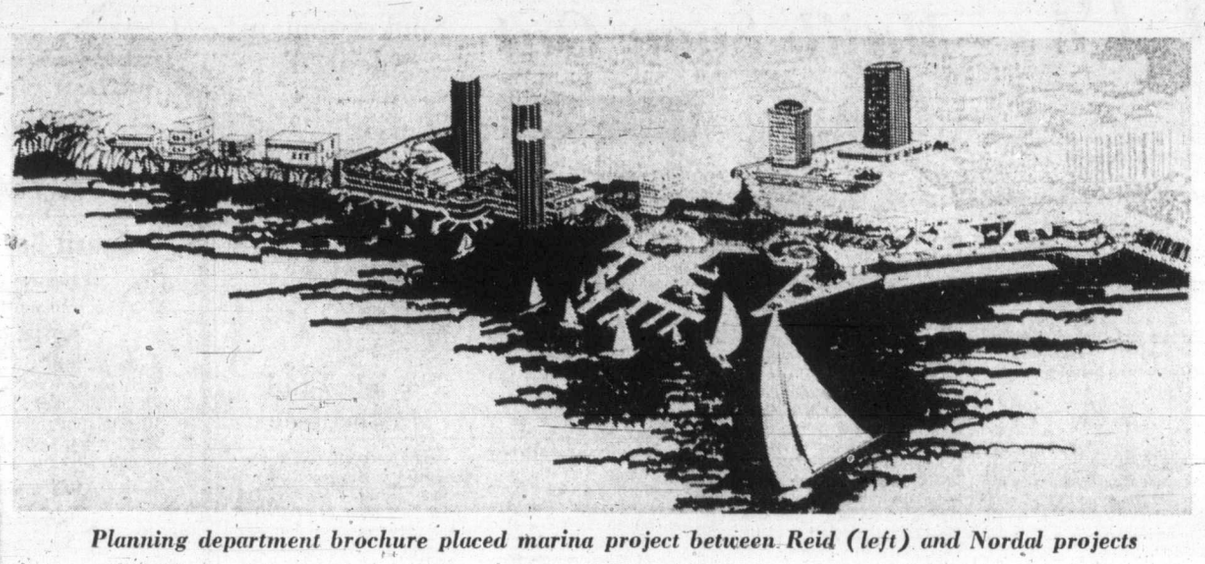

Planning department brochure placed marina project between Reid (left) and Nordal projects

Improving

Attack Strikes Danish King

COPENHAGEN (AP) — King Frederick IX of Denmark suffered a heart attack Monday while recovering from a bout of flu but doctors reported that by nightfall his condition was improving.

A medical bulletin said the 72-year-old monarch's condition was "satisfactory considering the circumstances," and "a little improvement has become evident during the day."

The royal palace had reported after the king was taken to the Copenhagen Municipal Hospital's intensive-care unit that his heart attack was acute. But a hospital spokesman played down the palace announcement, saying there was "no special reason" for worry.

Queen Ingrid, the 62-year-old Swedish-born queen, remained at the hospital most of the day. Princess Margaret, heiress to the throne, and the king's second daughter, Princess Beneditke, also visited the hospital but left after about an hour.

The king, ill with influenza, looked aged and tired when he made his traditional New Year's Eve television address. He went to bed at the Amalienborg Palace immediately afterward.

Desperate Hunt for Lost Container

Killer Germs Recovered

BRISBANE (AP)—Police called off a statewide search Monday for a missing incubator full of killer germs after it was found in the grounds of the city hospital from which it disappeared Sunday.

A police spokesman declined to give any details about the discovery of the incubator, containing lethal golden staph cultures taken from a patient suffering from meningitis, beyond saying it was found in the hospital grounds.

The bacteria are highly contagious and can cause severe blood poisoning, pneumonia and acute abcesses.

Police earlier broke into television and radio programs to broadcast warnings throughout the city and Queensland state and questioned hundreds of people in a desperate hunt for the deadly germs.

They said that if the germs were to get loose or caused infection an epidemic could be touched off.

It was still not clear whether police still believed the incubator was stolen, the theory they were working on earlier.

Expansion Control Civic Aim

● Pollen calls for council changes. Page 13

Proper controls over expansion in 1972 and the years after that was the dominating theme Monday night as seven Capital Region councils held inaugural meetings.

● In Victoria, new Mayor Peter Pollen announced a radical reorganization of committees and said a master plan for the Inner Harbor area would be drawn up to guide redevelopment.

● In Saanich, Mayor Hugh Curtis announced that another attempt will be made to bring provincial court to that municipality by using a fully-equipped courtroom that has seldom seen court use since it was built in 1962. He also appointed Ald. Alan Newberry, a frequent adversary, to the chairmanship of council's most important committee.

● In Esquimalt, returning Mayor Art Young said he hoped that in 1972, the Greater Victoria Metropolitan Board of Health and social services would come under the jurisdiction of the Capital Regional Board, but warned against over-development of the regional concept to a "fourth level of government."

Continued on Page 2

If It Snows It Will Melt

If it is snowing throughout most of Vancouver Island today, it should stop by noon and quickly melt in the lower levels later in the day, the Victoria weather office said Monday night.

Responsible for any new snow is a mass of cold, moist air that swept from coastal waters north of the Island Monday night. Forecast for Victoria was for from three to six inches of wet snow. More snow for all of the island is expected Wednesday.

Radiation Leak Fouls Jetliner

JACKSONVILLE, Fla. (AP) — A Delta Air Lines plane contaminated by leakage of radioactive material made nine passenger flights into 11 U.S. cities during the weekend, health and airlines officials said Monday.

An Atomic Energy Commission official in Atlanta said, however, the AEC "has no information to indicate that any health hazard exists to airlines employees or to passengers."

A Delta spokesman in Atlanta said the radiation came from a leakage in a shipment of radioactive medical isotopes flown from New York to Houston Friday aboard the plane, a Convair 880.

The shipment was composed of 80 curies of radioactive molybdenum. A curie is a scientific measurement.

Dr. Chester L. Nayfield, director of the radiological health section of the Florida health division, advised passengers on any of the flights to check with their local civil defence unit, fire department or county health department to determine if their baggage was contaminated.

The plane involved can carry 96 passengers at a time.

Health teams checked four Florida airports to measure the extent of contamination still lingering in concourses, baggage handling areas and on runways.

"There's virtually no chance that the passengers would get sick from the contamination," said Nayfield.

John Davis, director of the AEC office in Atlanta, said that while checks of the plane showed "considerable contamination" in the affected baggage compartment, "the passenger compartment was basically clean."

He said the package was shipped from Union Carbide of Tuxedo, N.Y., to Bio-Labs Inc. of Houston.

DON'T MISS

Roosevelt Sought Excuse to Fight —Page 3

Two V-Days For Taxes —Page 7

Fees Incentives For Trailer Parks —Page 14

Baby Amanda Arrives First —Page 15

Greater Victoria Building Boosted —Page 16

Jewels Stolen Worth $2 Million —Page 17

Scott Cleared In Assault Case —Page 18

New CRTC Fret: Apartment TV —Page 28

	Page
Bridge	22
Comics	19
Crossword	24
Entertainment	18
Finance	6, 7
Garden Notes	19
Names in the News	2
Provincial Court	14
Sport	8, 9, 10
Television	21
Women	15

Bhutto Is Willing To Free Mujib

KARACHI (AP) — Pakistani President Zulfikar Ali Bhutto declared his willingness Monday to release Sheik Mujibur Rahman unconditionally and called on India for peace talks.

The sheik, under arrest in West Pakistan since last March, has been proclaimed the president of independent Bangladesh, formerly East Pakistan, by Bengali rebels.

Speaking at a rally here, Bhutto said he would release Sheik Mujib after at least one more talk with him.

Shortly after becoming president last month, Bhutto freed the sheik from prison and ordered him held under house arrest. On Dec. 27 he conferred with Mujib, as the sheik is familiarly known, and said more talks would be in store.

In Dacca, Bangladesh, machinegun fire filled the air and crowds snake-danced through the streets Monday night with the news that Mujib would be released.

Thousands of Dacca residents, shouting "Joi Bangla" — victory to Bengal — converged on the small residence of the sheik's family.

Friends said Mujib's wife broke down and cried when she learned that Bhutto had announced he would release her husband.

In Karachi more than 1,000 workers of the Pakistan Tobacco Co. seized the firm's

Continued on Page 2

Get Up And Go

RAMSGATE, ENGLAND (UPI) — Frank Turner retires this month from his job as maintenance engineer at the Volkswagen works but said he will have to get up at the same time and go to the factory anyway.

The reason is Frank, 65, has to take his father Ernest, 93, to work there. Ernest, who has been working since he was seven, refused to retire as a janitor in the plant.

U.K. Force Evicted

LONDON (AP) — Libya has ordered Britain to withdraw its naval mission from the North African country, the British announced Monday night. The order was linked to Malta's eviction of British forces.

The British defence ministry said the 10 officers and 37 enlisted men of the mission in Libya and their dependents, about 100 persons altogether, will be pulled out by mid-January.

Although the ministry would not comment on background of the development, informed sources said it was obviously connected with the Malta break.

Buck Passed By Doctors To B.C.

VANCOUVER (CP) — British Columbia's doctors passed the buck to the provincial government in a continuing controversy over fees by announcing a new fee schedule Monday giving themselves an 8.2-per-cent pay increase.

The government earlier had offered to increase the health services budget by 10 per cent — a figure which would include not only fee increases but also increased use of medical facilities and fees for new diagnostic services.

Fat Cannonball Rolls Right Out of His Job

LITTLETHORPE, England (UPI) — Steve Smith, 22, discovered that 210 pounds is too big for a man to be fired from a cannon. Smith answered a newspaper ad calling for someone "willing to travel" and found the job was a human cannonball.

He took the job, donned the special clothes and climbed into the barrel for the first time and somebody lit the charge.

Smith's body wedged inside the barrel, the cannon blew in half and he ended up in a lake 15 feet away still stuck inside half the barrel.

"He's too fat," said Joe Weston-Webb, owner of a local carnival.

"Never mind, I quit," said Smith.

Belfast Shoppers Caught

Bombed Bottles Injure 63

BELFAST, Northern Ireland (UPI) — A bomb in a hijacked truckload of empty beer bottles exploded Monday, raining jagged glass shrapnel shards onto scores of screaming women shoppers in Belfast. Sidewalks were streaked with blood.

Police said 63 persons were injured, 53 of them women and girls, when the new year's most violent blast ripped through the city's Callender Street district packed with shoppers hunting bargains in post Christmas sales over their lunch hour.

The British army blamed the bombing on the outlawed Irish Republican Army.

"There were girls running everywhere, some of them covered with blood," a witness said. "There were trails of blood running down the pavement and in the road."

Police said 57 persons were treated in hospitals, 11 of them with serious injuries. The injury toll was one of the biggest in any single explosion in more than two years of escalating violence in Northern Ireland.

A British army spokesman said gunmen hijacked the truck in the Roman Catholic Falls Road area, planted the bomb deep in the load of empty beer bottles on the vehicle's open back and drove it to the busy shopping district where they abandoned it.

Witnesses said the gunmen changed their usual practice and gave no warning of the blast.

The IRA, which has claimed responsibility for other bomb attacks in recent months, seeks forceful unification of predominantly Protestant Northern Ireland with the Roman Catholic Irish Republic.

The explosion demolished a clothing store, Brands and Norman. Clothing on sale there and in other shops was torn up by sales clerks and used to bandage the injured.

Commun

Ca

By BARBARA McI
Colonist Repo

"I think if I had to
the community colle
word, it would be pr
says Gordon Hartley
of student services
sun College.

"The people who
are mostly practica
ed people. They k
they want and they'
get it. They don't h
time for extra-curr
tivities or holding n
hour rallies."

Many of them, he
interview, were eit
ing or had family
bilities, and they ha
carefully to fit the
money for college
their schedules.

Camosun College
completed its first
semester since it w
in the spring, an
said Hartley, it ha
successful beginning

Three things, he
made him especia
during the first te
college's operation.

Most important,
thusiasm the Victor
nity and especially
dent body, have sho
college program. A
dents and most cit
been anxious to see
"make a go of it" a
and expand, he said

Second, the colle
ceived much suppo
University of Vic
full recognition of
lege univers
courses, loans of
when necessary,
operation of the
the two institutions.

"If the universit
us as a rival, or as
likely to draw off
second year stu
could really have
trouble," Hartley s

"But they didn
they really bent
wards to be co-ope
us."

Third, he said, w
port Camosun rec
the Greater Victor
especially senior hi
The transition
school to universit
difficult one for s

NOTICE TO CRE
In the matter of
RICHARD FRANCIS
formerly of General De
British Columbia, dece
NOTICE IS HEREB
creditors and others
against the estate of the
are hereby required to
the Montreal Trust Com
Street, Victoria, British
the 31st day of Janua
which date the Executo
the said estate among
titled thereto having re
claims of which it then
VAN CUYLEN
204 - 645 Fort
Victoria, B.C.
Solicitors to the

NOTICE TO CRE
In the matter of
PETER THOMAS MA
late of Glenwarren Hos
British Columbia, dece
NOTICE IS HEREB
creditors and others
against the estate of the
are hereby required to
National Trust Compan
Street, Victoria, British
the 31st day of Janu
which date the Executo
the said estate amo
entitled thereto having
the claims of which it
VAN CUYLEN
204 - 645 Fort
Victoria, B.C.
Solicitors to th

NOTICE TO CONT
SEALED TENDERS
by the Undersigned for
of the Additions to Pro
house, Cedar Hill Golf
B.C., for the Corporat
trict of Saanich.
Drawings, specificatio
tender and detailed ins
ders are available to
tors at the Office of V
ton, Architects, 611
Victoria, B.C., on or af
1972.
A returnable deposit
lars ($20.00) is requir
of drawings and specif
must be good for thir
Performance Bond may
the discretion of the
be responsible for the
The lowest, or any
sarily accepted.
Tenders must be m
forms supplied by th
dressed to the Municip
non Avenue, Victoria,
than 4:00 p.m., 20th
where they will be o
They shall be enclose
envelope marked "T
tions to Pro Shop and
Hill Golf Course."
MRS.
Purch
The C
Hanna
770 Ale
Victori

MUNICIPAL
CITY OF VI
MUNICIPAL BY
JANUARY,
FOR ALDER
PUBLIC NOTICE IS
TO THE ELECTORS
of Victoria that I req
of the said Electors in
No. 1 at the City
Square, in the aforesa
DAY, the SEVENTEEN
ARY, 1972, at TEN
the purpose of elect
represent them as
ALDERM
to fill the vacancy cau
of Alderman Robert B
for the residue of his
1971 and 1972.
The mode of Nomina
shall be as follows:
Candidates shall b
writing by two duly
of the Municipality
paper, shall be deliver
ing office at any t
date of this Notice and
noon the day of nomi
nation paper may be
scribed in the Mun
shall state the nam
occupation of the per
such manner as to s
such Candidate. The
shall be subscribed to
In the event of a pol
such poll will be open
known as the Senior
Centre, No. 4 Centenn
City of Victoria afor
DAY, the TWENTY
JANUARY, 1972, betw
EIGHT o'clock a.m
o'clock p.m.
Of all of which ever
required to take noti
himself accordingly.
Given under my
British Columbia this
cember, 1971.

Community College Termed Success

Camosun Completes Semester

By BARBARA McLINTOCK
Colonist Reporter

"I think if I had to describe the community college in one word, it would be pragmatic," says Gordon Hartley, director of student services at Camosun College.

"The people who come here are mostly practically-oriented people. They know what they want and they're here to get it. They don't have much time for extra-curricular activities or holding mass noon-hour rallies."

Many of them, he said in an interview, were either working or had family responsibilities, and they had to plan carefully to fit the time and money for college work into their schedules.

Camosun College has just completed its first academic semester since it was set up in the spring, and over-all said Hartley, it has been a successful beginning.

Three things, he said, have made him especially happy during the first term of the college's operation.

Most important, is the enthusiasm the Victoria community and especially the student body, have shown for the college program. All the students and most citizens have been anxious to see Camosun "make a go of it" and survive and expand, he said.

Second, the college has received much support from the University of Victoria with full recognition of all the college university-transfer courses, loans of facilities when necessary, and co-operation of the libraries of the two institutions.

"If the university had seen us as a rival, or as somebody likely to draw off its first and second year students, we could really have been in trouble," Hartley said.

"But they didn't. In fact, they really bent over backwards to be co-operative with us."

Third, he said, was the support Camosun received from the Greater Victoria schools, especially senior high schools. The transition from high school to university is often a difficult one for students, he said, and the college could be a bridge over the gap between them.

High schools have recognized that this can be of great benefit to some of their students, so have given the college much encouragement.

Hartley, whose position in the college administration compares generally with a university dean of students, said he thought there were two reasons particularly why the college was an easier place for some high school graduates to go to than a university.

One was the smaller size of the college, and especially the smaller number of students in each class. College classes average about 25 students each, he said, and few have more than 50 students. At a university, classes of 100 or more students are not uncommon.

The second feature which favored Camosun, he said, was the counselling service which provided help to many students, both with personal problems and with career-guidance questions.

An innovation in this field, he said, was the hiring of four students as counselling aides. These students, he said, were trained by the professional counsellors, and usually talked first to the students who came for counselling.

The counselling aide program had been an experiment, he said, and was the first of its sort at a B.C. community college. He termed it an "unqualified success."

The first term has not been without problems, however, Hartley said.

Many administrative problems had also been encountered in the merger of the B.C. Vocational School, which has three Victoria area campuses, with the college, Hartley said. But these had now been mainly solved and the merger was nearly complete.

Another problem has been getting across to the public that the college has its own identity, separate from the old Institute of Adult Studies, he said.

(The college is a successor to the institute and uses the same campus and buildings, and about half the Camosun staff are former institute staff).

"Being realistic, I think it'll probably take us two or three years before people realize we're separate from the old institute.

"They just aren't going to forget an operation that went very successfully that easily."

The college has not yet become well enough known to members of the general public, he said, although knowledge of it is increasing all the time.

It will increase more, he said, as the college program expands and offers more courses to meet community needs. Already new courses are being planned for next year, mostly in career fields.

Some of these are expected to be: bank teller training, bylaw enforcement training, and communications and media.

And the January term will see the beginning of a course in ecology which the college hopes will be very popular.

Picturesque building of Camosun College

Confusion Detracts In New Operation

Low cost, a lot of enthusiasm from the student body, and "tremendously good" professors have been the best features of Camosun College during its first term, according to student president Wayne McStravick.

Balanced against that has been "a lot of general confusion in getting the college started," problems with the bookstore that resulted in nearly all students getting their textbooks weeks late, and an administration that "has difficulty treating the students like responsible adults."

In an interview McStravick said it was obvious the college's administrators had "tried hard" throughout the term to minimize inconvenience for the students.

But, he added, the inevitable confusions of beginning a new operation had arisen, and "in the end, it was the students who suffered."

The worst problems, he said, revolved around the bookstore which was run as a part-time operation by the owner of a commercial bookstore. Because the college could not tell the store how many books to order until a few days before classes began, the books for many courses were not available for more than a month after the beginning of the classes.

This situation "wasn't anybody's fault," McStravick noted, and administration, faculty and students were all upset about it, "but again it was the students who suffered."

The situation may improve, he said, when the college takes over its own bookstore operation soon.

But despite the problems there was "a good atmosphere" on the Lansdowne campus during the semester, he said, and a co-operative relationship between students, administration and faculty.

The students had found many of the professors to be "tremendously good," he said, and the smaller classes than in a university setting had made for "more personalized teaching."

The students, he said, had displayed much enthusiasm, both for their classes and for extra-curricular activities.

"Perhaps it's because many of them are older," he said, "and think about more than their classes." The more personal relationships between students in the smaller institution could be another factor accounting for their keenness.

Social events, in the form of dances and noon-hour entertainment concerts, had been favorites, he said.

The college had proved to be "reasonably inexpensive" for most students, he said — at least compared to the university. He estimated that over the year each university transfer student (those taking first and second year university courses which will later transfer to a university) will save about $300.

During the next semester, he said, he intended to work for greater recognition of the students as reponsible adults.

Facilities Few But Students Thrive on Sports

With no playing fields, swimming pool or gymnasium on campus, Victoria's new Camosun College doesn't have an easy time providing a sports program for its students.

But after only one semester of operation, the college's students and faculty have already found some ways of establishing an active recreational program.

And they have plans for the future which include not only extracurricular sports but a well-developed physical education program as an integral part of the college's curriculum.

Director of student services Gordon Hartley said in an interview that a number of sports were already well-established. One of the favorites, he said, is table tennis, which can be played right on campus.

But the students have also formed clubs in other sports, he said, including rugby and soccer. By using rented and borrowed facilities, often those of the University of Victoria, they have managed to maintain an active program.

So far all the play has been on an intramural basis and has been relatively relaxed and non-competitive, he said. The college has not joined into competition with other colleges or community teams.

But, Hartley said, a number of the students are keen to join the Totem conference — a league composed of a number of community colleges throughout the province which compete against each other in several sports.

It is hoped Camosun may enter the conference on a limited basis as early as next fall, he said. More sports may be added to the college's extracurricular roster as teams are ready and facilities available.

Hartley said he is even more excited by the possibility of developing a program of recreational sports for credit within the college program.

The present plan for such a program, he said, calls for classes to be given in the theory and practice of a number of recreational sports, including perhaps, tennis, golf, swimming, curling and sailing.

All the sports, he said, would be those which the student could continue to play throughout his life, and the emphasis would be on the recreational aspects of the sports rather than the competitive.

But, he emphasized, the students would be expected to work hard at the courses and master both the theory and the basic practice of the sports they chose. Theoretical and practical exams would be given at the end of each course.

NOTICE TO CREDITORS

In the matter of the estate of RICHARD FRANCIS STRATFORD, formerly of General Delivery, Youbou, British Columbia, deceased.

NOTICE IS HEREBY GIVEN that creditors and others having claims against the estate of the above deceased are hereby required to send them to the Montreal Trust Company, 1057 Fort Street, Victoria, British Columbia, before the 31st day of January, 1972, after which date the Executor will distribute the said estate among the parties entitled thereto having regard only to the claims of which it then has notice.

VAN CUYLENBORG & GRAY,
204 - 645 Fort Street,
Victoria, B.C.
Solicitors to the Estate.

NOTICE TO CREDITORS

In the matter of the estate of PETER THOMAS MARTIN MILNE, late of Glenwarren Hospital, Victoria, British Columbia, deceased.

NOTICE IS HEREBY GIVEN that creditors and others having claims against the estate of the above deceased are hereby required to send them to the National Trust Company, 1280 Douglas Street, Victoria, British Columbia, before the 31st day of January, 1972, after which date the Executor will distribute the said estate among the parties entitled thereto having regard only to the claims of which it then has notice.

VAN CUYLENBORG & GRAY,
204 - 645 Fort Street,
Victoria, B.C.
Solicitors to the Estate.

NOTICE TO CONTRACTORS

SEALED TENDERS will be received by the Undersigned for the construction of the Additions to Pro Shop and Clubhouse, Cedar Hill Golf Course, Victoria, B.C., for the Corporation of the District of Saanich.

Drawings, specifications, forms of tender and detailed instructions to bidders are available to General Contractors at the Office of Wagg & Hambleton, Architects, 611 Courtney Street, Victoria, B.C., on or after 3rd January, 1972.

A returnable deposit of Twenty Dollars ($20.00) is required for each set of drawings and specifications. Tenders must be good for thirty (30) days. A Performance Bond may be required at the discretion of the Owner, who will be responsible for the cost of same.

The lowest, or any tender not necessarily accepted.

Tenders must be made out on the forms supplied by the Architect, addressed to the Municipal Hall, 770 Vernon Avenue, Victoria, B.C., not later than 4:00 p.m., 20th January, 1972, where they will be opened in public. They shall be enclosed in an opaque envelope marked "Tender for Additions to Pro Shop and Clubhouse, Cedar Hill Golf Course."

MRS. E. BOWERING,
Purchasing Agent,
The Corporation of the
District of Saanich,
770 Vernon Avenue,
Victoria, B.C.

MUNICIPAL NOTICE
CITY OF VICTORIA
MUNICIPAL BY-ELECTION
JANUARY, 1972
FOR ALDERMAN

PUBLIC NOTICE IS HEREBY GIVEN TO THE ELECTORS of the Municipality of Victoria that I require the presence of the said Electors in Committee Room No. 1 at the City Hall, Centennial Square, in the aforesaid City on MONDAY, the SEVENTEENTH day of JANUARY, 1972, at TEN o'clock a.m. for the purpose of electing a person to represent them as

ALDERMAN

to fill the vacancy caused by the death of Alderman Robert Baird and to serve for the residue of his two year term, 1971 and 1972.

The mode of Nomination of Candidates shall be as follows:

Candidates shall be nominated in writing by two duly qualified electors of the Municipality. The nomination paper shall be delivered to the Returning Officer at any time between the date of this Notice and TWELVE o'clock noon the day of nomination. The nomination paper may be in the form prescribed in the 'Municipal Act", and shall state the name, residence and occupation of the person nominated, in such manner as to sufficiently identify such Candidate. The nomination paper shall be subscribed to by the Candidate.

In the event of a poll being necessary, such poll will be opened at the building known as the Senior Citizens' Activity Centre, No. 4 Centennial Square, in the City of Victoria aforesaid, on SATURDAY, the TWENTY-NINTH day of JANUARY, 1972, between the hours of EIGHT o'clock a.m. and EIGHT o'clock p.m.

Of all of which every person is hereby required to take notice and to govern himself accordingly.

Given under my hand at Victoria, British Columbia this 17th day of December, 1971.

F. M. Waller,
Returning Officer.

NOTICE
PRIVATE BILLS

Notice is hereby given that, pursuant to Standing Orders, no Petition for any Private Bill shall be received by the House in its forthcoming Session after Monday, the 31st day of January, 1972.

Dated November 17, 1971.

E. K. DeBeck,
Clerk of the Legislative Assembly
of British Columbia.

NOTICE TO CREDITORS AND OTHERS

IN THE MATTER OF THE ESTATE OF EVELYN STRINGER, late of 1983 Kings Road, Victoria, B.C., Deceased.

NOTICE IS HEREBY GIVEN that creditors and others having claims against the estate of the above-named deceased are required to send them to the undersigned Solicitors for the Executor, at 302-612 View Street, Victoria, B.C., before the 7th day of February, A.D. 1972, after which date the Executor will distribute the estate amongst the parties entitled thereto, having regard only to the claims of which he then has notice.

IAN MAURICE HORNE
Executor,
By his Solicitors,
MESSRS. HORNE, COUPAR
& MacMINN.

CORPORATION OF THE CITY OF VICTORIA

TENDERS FOR: CONSTRUCTION OF COMFORT STATION

Sealed tenders on the form and in the envelope provided will be received by the City Clerk, City Hall, Victoria, B.C., up until noon on Thursday, January 13, 1972, for the construction of a comfort station at Stevenson Park in accordance with plans and specifications available from this office.

Each tender must be accompanied by a certified deposit cheque equal to 10% of the total amount of tender made payable to City Treasurer.

The lowest or any tender will not necessarily be accepted.

G. F. Sharpe,
City Purchasing Agent.

City Hall, Victoria, B.C.
December 27, 1971.

TENDER
UNIVERSITY OF VICTORIA
McPHERSON LIBRARY ADDITION

Sealed Tenders for the construction of the "McPherson Library Addition 98/113" will be received by the University up to 2:00 p.m. (Pacific Standard Time) on Friday, 11 February, 1972, and will be opened in public immediately thereafter.

Tenders shall be made out on the forms provided by the Architect and shall be delivered to the office of the Vice-President (Admin.) in the Sedgewick Building, University of Victoria.

Plans and Specifications and Tender Documents may be obtained from Siddall, Dennis Warner, Suite 612 - 610 View Street, Victoria, B.C. upon payment of $100.00 in cash or by certified cheque. The sum will be refunded if plans and specifications are returned to the Architect's office within two weeks after the date set for the closing of tenders.

Tenders shall be good for sixty days and shall be accompanied by a Bid Bond for $150,000.00 in the form set out in the contract documents. A Performance Bond in the amount of 50% of the contract price shall be furnished by the successful tenderer.

The lowest or any tender will not necessarily be accepted.

J. T. Kyle,
Vice-President (Admin.)
University of Victoria.

MR. FERRARI DRIVES A FIAT 128.

If you're thinking about buying your first small car, you might keep this in mind.

After all, when it comes to cars, you can't fool a Ferrari.

FIAT SEDAN $2095

The biggest selling car in Europe.

Brian Holley MOTORS LTD.
3319 Douglas St.
Phone 384-1161

Kmart
A Division of the S. S. Kresge Company Limited

DISCOUNT BOMBSHELLS

We Reserve the Right to Limit Quantities

ON SALE TUESDAY ONLY—FROM 10 A.M.

DISCOUNT BOMBSHELL
Kitchen Chrome Chairs
Durable vinyl seat and back.
Special Discount Price **3.17**

DISCOUNT BOMBSHELL
LOUNGE PILLOW
Approx. size 15x22. Chipped foam filled. Assorted prints.
Regular K mart Price 1.27
SPECIAL DISCOUNT PRICE **87c**

DISCOUNT BOMBSHELL
HARTZ MOUNTAIN CAT LITTER
Sanitary, processed ground clay (sorbolite) absorbent litter. Net wt. 10 lb.
Regular K mart Price 1.39
SPECIAL DISCOUNT PRICE **73c**

DISCOUNT BOMBSHELL
PROCTOR SILEX POP-UP TOASTER
Regular K mart Price 9.99
SPECIAL DISCOUNT PRICE **7.99**

DISCOUNT BOMBSHELL
DOOR MIRRORS
Framed, full length
Approx. size 12" x 48"
SPECIAL DISCOUNT PRICE **2.47**

DISCOUNT BOMBSHELL
CLEANSER
2 large 14-oz. tins of powdered cleanser, bleaches out stains and disinfects.
SPECIAL DISCOUNT PRICE **2 cans 28c**

DISCOUNT BOMBSHELL
BATHROOM TISSUE
8 rolls of soft bathroom tissue, 4,000 sheets, pink or white.
SPECIAL DISCOUNT PRICE **8 rolls 65c**

Kmart UNIVERSITY HEIGHTS SHOPPING CENTRE
3985 SHELBOURNE ST., (SAANICH) VICTORIA, B.C.
OPEN 10 a.m. to 10 p.m. Mon. — Fri. Sat. 9 a.m. to 10 p.m.

The Daily Colonist.
(ESTABLISHED 1858)

SECOND NEWS SECTION — VICTORIA, BRITISH COLUMBIA, TUESDAY, JANUARY 4, 1972 — PAGE THIRTEEN

Logging Showdown

North Saanich May Face Legal Battle

By JIM BRAHAN
Colonist Reporter

A legal battle is looming in North Saanich between the municipal council and a Victoria developer who is currently clearing a 25-acre parcel of land on the southwest corner of West Saanich and Lands End Roads.

At its inaugural meeting Monday afternoon, council decided to issue a stop-work order on what it termed a logging operation being done on the acreage.

Newly-installed Ald. Paul Grieve told council the situation required immediate action and claimed the logging was in contravention of the municipal bylaw which has the land zoned as rural.

Proper Equipment

"With the proper equipment, 200,000 board feet of lumber can be taken out in a week," Grieve said.

Council action resulted from 16 letters from ratepayers in protest to the clearing operation. Most of the letters pointed out that water runoff from the cleared property would affect their properties which are north of the 25 acres.

Mayor Trevor Davis told council the trees are being cut at a rate of about 20 or 30 a day. "There is a man with a chain saw working almost as fast as he can go."

Ald. George Aylard argued that he was aware of the urgency of the situation but suggested council wait until it had its legal position clarified.

"We assume the logging is illegal but perhaps it is not," he said adding that if the work was legal, it would put council in an untenable position.

"Let's stop the operation and let him prosecute us if we are wrong," argued Ald. Douglas Boon.

Developer A. S. Bains told the Colonist after the meeting he would see his lawyer early today.

"I am not going to take such action lying down. I will go for all it's worth," he said adding that he had acted in good faith.

Bains said he got permission from a North Saanich municipal official to clear the land. He declined to identify the official.

"I have every right to log that land as owner of it.

"I haven't done anything underhanded," Bains said. He claimed it was his right to clear the property, erect a single-family dwelling on it and live in it himself if he had to.

Bains pointed out that 25 acres were adjacent to a new subdivision which was developed only a few months ago on ½-acre lots.

He emphasized he had a permit to log the property from the B.C. forestry department.

"Without their stamp, you can't move a log off the property."

He said if council can force him to stop clearing his land then he'll insist council stop all land clearing in the municipality.

"They can't get away with stopping one person and not the rest."

Bains declined further comment until he receives more legal advice.

Two bids by a previous owner to have the 25 acres rezoned for subdivision were rejected earlier by council.

True Love

Memorial to Robert Burns, familiar Beacon Hill Park landmark, apparently also had chance to celebrate New Year's. Strolling through park on weekend photographer Jack Ralph noticed addition to statue. Celebrating donor had to climb several feet to deposit empty.

'Ludicrous Situation'—Curtis

Saanich Seeks Court Switch From Victoria

Mayor Hugh Curtis said Monday night that trials in Provincial Court in Victoria are an excessive cost to Saanich, and the municipality should try to get its own judge as soon as possible.

Speaking to council's first meeting of 1972, he revived an issue that has been silent for more than six years, when the B.C. Supreme Court ruled that Saanich cases must be heard in central Provincial Court.

At that time, Saanich had just built a new courtroom, costing $50,000 in its police-fire headquarters on Vernon Ave. The courtroom has not been used for trials since the Supreme Court judgment.

"It seems ludicrous that Saanich, the most populous municipality in the Capital Region, should be put to the inconvenience and added expense of carrying its court activity to a downtown Victoria location," said the mayor.

"The present central court system is most costly for Saanich taxpayers, inconvenient for our citizens and interferes to a large extent with the smooth operation of the Saanich police department."

The first step, he explained, will involve applying to the attorney-general's department for a judge and the mayor suggested this person might also hear trials from Central Saanich, Sidney and Colwood-Langford.

Curtis also announced that he was setting up a committee comprised of citizens to study the question of commercial and light industrial or "service" construction in Saanich.

"For some time, we have struggled with the relatively complex question of broadening the tax base and, at the same time, of meeting the needs of a variety of commercial and service type establishments," he said.

"An earlier attempt to set up a form of 'industrial park' ran into several difficulties."

Later during the meeting, council authorized appointment of a committee made up of three persons nominated by the municipal Advisory Planning Commission, three by the Saanich Chamber of Commerce and one member of council.

However, the most surprising development among Curtis' committee appointments, according to observers, was the naming of Ald. Alan Newberry to the chairmanship of the finance, legislative, social services and health committee.

It is not uncommon for Curtis and Newberry to argue and the latter's appointment to the chair of such an important committee was unexpected.

The position was held last year by Ald. Foster Isherwood, defeated when he contested the Victoria mayoralty.

Other chairmanships announced by Curtis: Ald. William Noel, fire and civil defence committee; Ald. Leslie Passmore, acting mayor and indoor recreation committee; Ald. Edward Lum, parks and outdoor recreation.

Ald. Edith Gunning, lands and housing; Ald. Frank Waring, municipal planning, and Ald. William Campbell, public works.

Fred (Whitey) Severson, who was elected to Saanich council last month, was appointed to a few minor committees.

Windsor Block Bylaw Back In the Limelight

After an hour of heated debate, Oak Bay council Monday night again passed the first three readings of a bylaw which would designate the controversial Windsor block a special development area.

The bylaw, which had passed its first three readings at the Dec. 20 council meeting, was rescinded at a Dec. 29 meeting as there was confusion as to whether a simple majority was enough to pass the first three readings.

The bylaw must have a two-thirds majority on its final reading before it becomes law.

Only newly-elected alderman Douglas McLelland voted against the bylaw. During council debate, at which developer John Mace was present to outline his scheme for the block, McLelland said that passing the bylaw would be "putting the cart before the horse."

"The purpose of 702A (the section under which the bylaw comes in the Municipal Act) is to benefit the community, not to manipulate zonings you don't like," McLelland told Mace and council.

"What you have presented is a case for making your proposal financially successful."

In other business, council unanimously passed a bylaw which will clear the way for construction of low-cost housing for senior citizens on Milton by the Oak Bay Kiwanis Senior Citizens Housing Society.

The housing, to cost $800,000 including land, will be a two-storey masonry and brick building which will provide accommodation for 90 persons, and is being built by the architectural firm of Siddall Dennis Warner.

At the meeting, the inaugural one for council, Ald. Norman Pilmott, Brian Smith and McLelland were sworn in by Mr. Justice R. A. Wootton, as was Mayor Frances Elford.

In her address she outlined past achievements of council and emphasized the need for teamwork.

On Committee A, Smith was appointed in charge of zoning, Ald. Shirley Dowell was appointed to be in charge of building and fire, and Pimlott was placed in charge of finance and lands.

On Committee B, Ald. John Goult was put in charge of streets and traffic, McLelland in charge of parks and recreation and Ald. Douglas Watts in charge of public works.

Goult and Smith were appointed to the personnel committee, Goult being chairman, and Watts was appointed acting mayor.

Regional Board Logical System For Overlapping Service—Young

Regional government as the "logical system of administration for services which overlap municipal boundaries" will receive continued support from Esquimalt, Mayor Arthur Young told council at an inaugural meeting Monday night.

Young, who went into his second term in Esquimalt's all-acclamation Dec. 11 civic election, told council in his 1972 inaugural speech that he hopes to see the Greater Victoria Metropolitan Board of Health and statutory social services become a function of the Capital Regional Board.

"I shall continue to oppose the region becoming a fourth level of government and in this regard will press for the region to contract out to any of its component members or any other body which is already equipped to service or maintain such functions as parks and sewers," Young said.

Young said that the linking of the Dockyard, Naden and Yarrows sewage collection systems with municipal and regional systems should be completed in 1972. He said the final link of the sewer to the Panhandle area will also be completed this year.

In other business, council heard a petition signed by 44 residents which called for closure of Inskip Street during periods of ice and snow conditions so children can sleigh on the road.

The petitioners complained the road had been salted after the last snowfall. Council agreed to give tentative approval of use of the street for sleighing pending further study of the question by Esquimalt's recreation commission.

A provisional budget submitted to council by municipal treasurer Peter Cairns with expenditures totalling $965,000 from Jan. 1 to May 31, 1972 was approved by council.

On recommendation by Young, council voted for complete reshuffling of sub-committee heads. Listed are aldermen and their new positions:

Ald. Arthur Mebs, traffic sub-committee chairman; Ald. Arthur Cuthbert, fire and civil defence; Ald. Terry Prentice, planning, zoning and housing; Ald. E. L. De Costa, finance and welfare; Ald. Ken Kill, public works; Ald. Jack Gourlay, parks, playgrounds and boulevards.

Reward Posted For Deer Killer

A $200 reward for information leading to the conviction of the person or persons responsible for the slaying of a deer in Beacon Hill Park has been posted by the 702-member Victoria Fish and Game Protective Association, association president Jack Coey announced Monday night.

The incident occurred sometime between Dec. 26 and 27. A Victoria police report said a hole was cut in the back fence of the deer pen and the animal, which was apparently killed by a blunt object, was taken through the hole to a nearby parking lot, then driven away.

Work Loads Increased . . . . . Aldermen Accountable

Pollen Pledges Major Changes

By HUBERT BEYER
Colonist Reporter

Increased emphasis on the protection of Victoria's environment, a complete restructuring of council's committee system and the promise of a more realistic approach to administrative bureaucracy were the highlights of Mayor Peter Pollen's inaugural speech to council Monday.

Pollen also promised:

- Beautification of the Inner Harbor according to a master plan;
- A reappraisal of the city's public and private transportation system;
- Sound planning policies for the city's parks and recreational needs;
- Increased accountability to the public of the city's elected representatives;
- A greater involvement on the part of the city in regional affairs.

The new mayor's first speech to council and his announcements of committee chairmanships followed a ceremony during which Pollen and the new members of the 1972 council were sworn in by B.C. Supreme Court Judge R. A. B. Wootton.

The beautification of the city, preservation of its "character," future development and eventual control of mounting traffic problems, Wootton said, were but a few of the challenges ahead.

"But I have no doubt, you will provide good leadership to the city," the jdge said of Pollen.

Pollen . . . changes

Christie . . . reward

The mayor's complete restructuring of the city's committee system may be the most significant of Pollen's changes.

Not only has Pollen increased the actual work load of some new committee chairmen by amalgamating several former committees but he has also announced that aldermen will be "more accountable to the public" for their actions and decisions.

This means that individual aldermen are to answer directly to the public — mostly through the media — for decisions, rather than "hide behind council's collective decision," as Pollen once said.

A total of nine new jurisdictions have been created by Pollen; they include environmental protection, community relations, labor relations, intergovernmental relations, tourism and trade and commerce.

Pollen said that while he was instituting change, he will protect the city's economic activity, which "gives rise to employment and prosperity and is obviously essential to the community."

Following is the list of major committee chairmanship appointments:

- Finance, labor relations and personnel committee — Ald. Tom Christie.
- Parks and recreational services committee — Ald. Ove Witt.
- Health, social welfare and youth services committee — Ald. Bill Tindall.
- Fire safety, civic receptions and community relations committee — Ald. Harold Olafson.
- Intergovernmental relations and legislative committee — Pollen.
- Traffic, transportation and public works committee — Ald. Percy Frampton.
- Environmental protection, community planning, zoning and urban renewal committee — Ald. Mike Young.
- Tourism, trade and commerce committee — Ald. Clyde Savage.
- Housing and land development committee — to be reserved for the alderman to be elected in the Feb. 29 bye-election which will be held to fill the vacancy left by former Ald. Robert Baird who died last year.

As the city's representatives on the Capital Regional Board, Pollen appointed himself, Christie and Savage. Much is expected of Pollen in his capacity as one of the directors of the board, because he has frequently criticized former Mayor Courtney Haddock for lack of co-operation and a "parochial attitude" in regional matters.

Most surprising to city hall observers was Pollen's appointment of Olafson to the fire safety, civic reception and community relations committee — construed as a demotion.

Olafson . . . surprise

Frampton . . . key jobs

Olafson headed the community development committee after Pollen was fired last year as its chairman by former Mayor Haddock.

City hall officials said Monday the fact that the committee — considered most important by Pollen — was given to Young, a newcomer in politics, added insult to Olafson's injury.

Frampton, on the other hand, fared well in the chairmanship appointments, despite the fact that he openly backed Haddock in the December civic elections.

Frampton was expected to be appointed to the least-important functions but instead he got the committee dealing with traffic, public transportation and public works, all considered to be of prime importance.

Witt received what he wanted — chairmanship of the recreational services committee, with parks thrown in. Recreational services were formerly attached to the finance committee.

Christie's appointment as finance committee chairman is considered a reward for his ardent support last year of Pollen.

Seen In Passing

Jean

Jean Langston putting a card on a notice board (a secretary, she lives at 4198 Stillmeadow, Metchosin, with her husband **Walter**. Jean's hobbies include sewing, fishing and hunting.) . . . **Norman Edwards** serving a customer . . . **Wendy Sims** taking advantage of a January sale . . . **David** and **Janet Jennings** visiting Victoria . . . **Lorna Griffiths** directing a choir . . . **Evelyn Sturgeon** writing letters . . . **Phyllis Boorman** making a wedding bouquet . . . **Harold Tupper** driving to work . . . **Jean Graham** getting her hair done . . . **Doug Miller** returning to work after a two-week holiday . . . **Mary Phillips** knitting a sweater . . . **Dev Yates** drinking orange juice . . . **Laureen Middleton** celebrating a birthday.